

FINCANTIERI

MARINE SYSTEMS N.A.

DIESEL ENGINE PARTS CATALOG



Your Premier Source for Integrated
Marine Systems & Components



FOR MORE INFORMATION OR TO ORDER CONTACT:
FINCANTIERI MARINE SYSTEMS NORTH AMERICA, INC.
800-C PRINCIPAL COURT | CHESAPEAKE, VA 23320
24 HOUR HELP DESK 877-436-7643
GOVPARTS@FMSNA.COM OR USNHD@FMSNA.COM

FINCANTIERI

MARINE SYSTEMS N.A.

April 2024 Diesel Engine Parts List

#26307 GRAY	GRAY PAINT F11 GC SEA MIL-E-15	47.08
#2PB4.5/FS/VS	SALAMI POWER STEERING PUMP	750.00
0-26139	ORING	8.21
0-26151	O-RING	0.00
0-26235	O-RING	11.04
0-351-51	LOP START SWITCH	176.35
00-4X3-3-1P-CR	4 X 3 IN THERMAL TRASFER PAPER	9.79
00-VANC	ELECTRIC MOTOR-RADIATOR FAN	29179.73
000095	SHIELDED MIRCROSWITCH	379.35
000472	GAS INSPECTION VALVE	95.77
000531	PACKING	1.43
00068221	BOX, PLASTIC 24 COMPARTMENT	12.00
00071700	SPRING, HELICAL, COMP	0.00
000D60700	COMMUTABLE FUEL FILTER PLATE	351.48
002109	PIPE, CURVED	105.95
002329	ELBOW	8.25
002782	RISER, COMPLETE 150	443.15
003708	HOSE FITTING	6.10
003998	STUB	39.65
004274	RISER DIAMETER 150	343.50
00530	FILTER ELEMENT, FLUID	23.34
0065D22D0100D00	TEMPERATURE SENSOR	665.00
00816-0000	GASKET, IMPELLER	12.08
009060	RISER,COMPLETE 150	563.16
009118	FLANGE, FOR 12V RISER	79.20
00947682000	WRENCH, 1/2" DISTRIBUTOR	17.00
00A04900	Bracket	18.40
00A05600	Bracker RH	108.50
00A07600	Tube Support	170.32
00A08900C	Sump Suction Oil Pump	0.00
00A11200	HP Fuel Injection Pipe	852.07
00A11300	HP FUEL INJECTION PIPE	852.07
00A11400	HP FUEL INJECTION PIPE	852.07
00A11500	HP FUEL INJECTION PIPE	852.07
00A11600	HP FUEL INJECTION PIPE	852.07
00A11700	HP FUEL INJECTION PIPE	867.27
00A11800	HP FUEL INJECTION PIPE	852.07
00A11900	HP FUEL INJECTION PIPE	852.07
00A12000	HP FUEL INJECTION PIPE	852.07
00A12100	HP FUEL INJECTION PIPE	852.07
00A12200	HP INJECTION PIPE	852.07
00A12300	HP FUEL INJECTION PIPE	852.07
00A12400	Rail Support DX	0.00
00A12600	Supporto Rail LH	0.00
00A12700	Supporto Rail LH	0.00
00A18200	CLIP FOR OIL SUCTION PIPE	268.14
00A20500	FUEL INJECTOR GASKET	4.73
00A23000	SWITCH	8916.00
00A23200	BANJO BOLT M10 x1.5	109.88
00A23800	FLEXIBLE PIPE FC 234-10 7/8-14	615.77
00A23900	FLEXIBLE PIPE	567.43
00A32100M91	AIR VALVE (USE PN 1R351315LA,	0.00
00A34300	AIR REGULATOR PRESSURE VALVE	1825.00
00A35700	CROSSBAR	5063.68
00A36400	BUSHING	0.00
00A40400	SHIM	69.55
00A62000	SCREW	114.25
00A62200C	ROCKER ARM ASSEMBLY	504.08
00A62300C	COMPLETE ROCKER ARM	1429.68
00A67401	COVER	500.99
00A67600	GASKET	34.60
00A67900SP	Tone Wheel	0.00
00A68000	CONNECTING ROD BUSHING	434.35
00A68200	SEAL	51.64
00A68300	RESILIENT WASHER	30.92

- Price and part number listed are valid for the North America market only
 - Price and part number listed may be changed without notice
 - Notwithstanding, the only binding price and part number are those identified in FMSNA Inc.'s official offer
 - Parts listed may be subject to U.S. export controls and subject to licensing if exported outside of the U.S.

FINCANTIERI

MARINE SYSTEMS N.A.

April 2024 Diesel Engine Parts List

00A68400	RESILIENT STROKE END-LCS	857.30
00A68501	HIGH PRESSURE INJECTOR CLAMPIN	413.96
00A68600	WASHER	17.39
00A68700	STUD BOLT SPECIAL	13.47
00A70301	TONE WHEEL-SPEED ROTATION	1041.50
00A70400SP	Busching	0.00
00A70800SP	Sensor Plate	0.00
00A71400C	USE PN 00A71400CA	0.00
00A71400CA	CONNECTING RODS COMPLETE	5177.00
00A74800SP	Oil Filler Pipe	0.00
00A74900CSP	Oil Filler Pipe Assembly	0.00
00A75100C	Sea Water Pump Inlet Pipe	2716.00
00A75200C	Sea Water Delivery from Water	0.00
00A77000CL	PRELUBRICATION MOTOR DRIVEN PU	6677.37
00A77900	GASKET	0.00
00A91200	Flange	62.00
00A92900SP	Oil Heater Plate	0.00
00A93000	BLOCK	54.13
00A94900	BUSH A DOUBLE DIAMETER	0.00
00A95000	RING, WATER PUMP SEAL	77.61
00A95601C	CYLINDER HEAD ASSEMBLY	13594.00
00A95601CKIT	CYLINDER HEAD MANDATORY REPLAC	0.00
00A95701	CYLINDER HEAD COVER ASSEMBLY	1019.87
00A96602	INTAKE MANIFOLDS	5039.34
00A96702	INTAKE MANIFOLDS	4350.00
00A96802	INTAKE MANIFOLDS	4199.45
00A98501	GEAR	2440.11
00A98501R	GEAR, REFURB	500.00
00A98702	INTAKE MANIFOLDS	2100.00
00A98901	HP COMMON RAIL PUMP GEAR	2165.98
00A99200	SEAL RING	243.44
00A99300SP	INJECTOR SPIN	17.82
00B00401	NOZZLE HOLDER TUBE	355.77
00B00700	PISTON	2094.38
00B01300	BENDED BRACKET	66.24
00B02400	INJECTOR TUBE	77.07
00B02500	COLLECTION TUBE	198.89
00B02701	DRAIN INJECTOR REFLOW	836.85
00B02901	COMPLETE RECOVERY UNION FUEL L	321.87
00B03000	MANIFOLD GASKET	41.87
00B03100	ADAPTER	59.23
00B03200	ADAPTOR 9/16-18JIC-1/4 GAS	5.06
00B03800	DEPERMED LEVER	257.35
00B08300	SPACER SP5- LCS	15.65
00B10200	PLATE-LCS	215.62
00B10300	SPEED SENSOR	173.45
00B10400	THERMRESISTANCE	142.57
00B10600	TEMPERATURE SENSOR	259.74
00B10701	PRESSURE/TEMP. SENSOR DS-K-TF	305.73
00B10800	TEMPERATURE SENSOR	250.51
00B10900	FOR JHSV APP USE PN 00B10902C	0.00
00B10902C	TEMPERATURE SENSOR	1356.35
00B11100	Engine Oil Pressure Sensor Fla	0.00
00B11300	Temperature Sensor Flange	0.00
00B18100M91	GOVERNOR DRIVE ASSEMBLY	16925.76
00B19400	CRANKCASE OIL SUMP AND REAR BE	28.17
00B19500C	GASKET	148.78
00B19801	BUFFER FLEXLOC Q-5	0.00
00B19900	GASKET FOR INTERCOOLER INLET H	0.00
00B20000	GASKET FOR INTERCOOLER OUTLET	0.00
00B24201	SPACER	870.63
00B24300	PIPE	817.92
00B28300	SEAWATER PUMP	9585.00
00B28300KIT	SEA WATER PUMP OVERHAUL KIT	4993.00
00B28300KT	S/W PUMP SPARE KIT	0.00
00B28300R	SEAWATER PUMP REFURBISHED	5700.00

- Price and part number listed are valid for the North America market only
 - Price and part number listed may be changed without notice
 - Notwithstanding, the only binding price and part number are those identified in FMSNA Inc.'s official offer
 - Parts listed may be subject to U.S. export controls and subject to licensing if exported outside of the U.S.

FINCANTIERI

MARINE SYSTEMS N.A.

April 2024 Diesel Engine Parts List

00B30801	SEA WATER PUMP GEAR	1935.11
00B31500	RH COVER DAMPER	2949.21
00B38400	Plate	0.00
00B38500	GASKET	26.61
00B39200	Drive Gear	1227.14
00B39300	Timing Drive Gear	3020.69
00B39600	GEAR, PUMP	2817.23
00B39700	GEAR, OIL PUMP	2385.77
00B40900C	Rear Cover	0.00
00B41500C	VALVE CHECK	239.97
00B41700C	OVERPRESSURE VAVLE ASSY	389.95
00B61400	DAMPER PROTECTION SUPPORT	239.09
00B61600	ELASTIC MOUNTING AA.1000/N	1721.50
00B64900	PREHEATING UNIT	24210.00
00B64902	PREHEATING UNIT	18180.00
00B69100C	Crankshaft	0.00
00B69200C A	V1312 CRANKSHAFT COMPLETE ABS	41666.04
00B69501	Flange	177.42
00B70600L	Rubber coupling	0.00
00B72800	VACUUM REGULATOR	260.83
00B72900SP	REGULATOR BRACKET	109.19
00B73000	FLEX PIPE	187.18
00B73400	VALVE, CHECK 1/4 MPT	186.66
00B81500	SEPAR FILTER 18/U/M/W01/P30/C0	7492.00
00B86300	GATE VALVE TYPE NORMAL G1-1/2	261.35
00B88400C	Fuel Oil Leakege Manifold Pipe	0.00
00B88500C	Rail Support	0.00
00B88600C	RH FUEL OIL REFLUX FROM RAIL	364.76
00B88700C	LH FUEL OIL REFLUX FROM RAIL	364.76
00B89400	INJECTOR PLUG	205.64
00B89600	Sensor, Rail Pressure 1800 BAR	244.22
00B91600	FILTER SUPPORT	279.39
00B91800C	FILTER, WATER/FUEL DUPLEX SEPA	0.00
00B92100	JUNCTION	75.99
00B95400C	CAMSHAFT V1312C2ME	0.00
00B95700C	Oil Pump ASM	0.00
00B95800C	LUBRICATING OIL PUMP	5208.00
00B95900C	Crankshaft Assembly	0.00
00B95900CA	ABS - ENGINE CRANKSHAFT	0.00
00B96100C	Crankshaft V1312C2ME	0.00
00B96300C	Sea Water Pump V1312C2ME	0.00
00B97600C	FRESH WATER PUMP V1312C2ME	5677.05
00B97600CKIT	JACKET WATER PUMP OVERHAUL KIT	608.61
00B97600CR	FRESH WATER PUMP REFURBISHED	3406.23
00C00400	BOLT	134.10
00C01000	VALVE, REGULATING, FL	1971.70
00C01700	DRIVE SHAFT, WATER PUMP	0.00
00C01800	ROTOR, WATER PUMP SEAL	39.65
00C01900	STATOR, WATER PUMP SEAL	18.16
00C04800	Oil Pump Body	0.00
00C04900C	Oil Pump Complete (USE PN 00B9	0.00
00C05500C	OIL PUMP COMPLETE	4559.00
00C12800C	FRESH WATER PUMP	11696.00
00C12900C	FRESH WATER PUMP ASSEMBLY	10040.00
00C13100	SPACER	484.10
00C17700	Blow-By Flexible Pipe	0.00
00C17900	Screw 3/8 - 16 UNC 1/2	16.36
00C29000	HEAT PROTECTION (SUPERCEDES P/	1227.66
00C29100	COVER, TURBO CHARGER	1298.40
00C29600	BOSCH INJECTOR 1700 HCPR	7353.00
00C44500SP	RH Exhaust Manifold	0.00
00C44700CSP	COMPLETE AIR COOLER	59509.72
00C44700CSP R	REFURBISHED COMPLETE AIR COOLE	0.00
00C44701C	INTERCOOLER AIR-WATER	0.00
00C46200	SWIV. CONN. FOR F. 7/8-1/2 JIC	0.00
00C52300A	FLEX HOSES, PREHEATER/PRELUBE	1518.94

- Price and part number listed are valid for the North America market only
 - Price and part number listed may be changed without notice
 - Notwithstanding, the only binding price and part number are those identified in FMSNA Inc.'s official offer
 - Parts listed may be subject to U.S. export controls and subject to licensing if exported outside of the U.S.

FINCANTIERI

MARINE SYSTEMS N.A.

April 2024 Diesel Engine Parts List

00C53200	TURBOCHARGER	50223.35
00C53200A	METAL FLEXIBLE HOSE FOR OIL	613.00
00C53900	MAIN BEARING - LCS	1500.67
00C54200R	FLEXIBLE HOSE	1348.65
00C58600	Connector M14 x 1.5 -7/8 - 14	34.02
00C58800	Fuel Oil Leakage Manifold	0.00
00C60800C	PIPE	0.00
00C61700C	PIPE	0.00
00C65500	CONNECTOR	87.64
00C69800C	OBSOLETE-NO LONGER INSTALLED O	0.00
00C70900	GASKET, RUBBER RAIL ARMOR	1.27
00C72801	ONE WAY VALVE 9/16-18 JIC FITT	237.81
00C72900C	Rail Low Armor	0.00
00C73000C	High Rail Armor Assembly	0.00
00C75200M91	CRANKSHAFT ASSEMBLY	32969.54
00C75800	V1312T1 FLEX HOSE FOR FUEL MOD	708.18
00C78600C	LH Rail Armor Assembly	0.00
00C78700C	High Rail Armor Assembly	0.00
00C78800C	Rail Low Armor	0.00
00C78900	Pront Hing Plate	0.00
00C79000	Low Pront Plate	0.00
00C79100	Back Armor Plate	0.00
00C80600C	RH EXHAUST MANIFOLD ASSY	3713.77
00C81100	GAS GASKET	106.37
00C81301	USE PN 00C81302	0.00
00C81302	LEFT EXHAUST MANIFOLD BRACKET	1292.82
00C81401	RH Exhaust Manifold Bracket	0.00
00C82400	GAS GASKET	4.68
00C82500	FLANGE	61.57
00C88500	Fuel Oil Leakege Manifold	0.00
00C88600	90" Bulkhead Union 9/16 - 18 J	0.00
00C88700C	LH Rail Armor Assembly	0.00
00C89800	UNION PIECE 1 5/6 X 3/4 NPTF	47.35
00C90200	BLOCK FOR PIPE	79.38
00C90300	BLOCK FOR PIPE 16	83.61
00C93100	INTERCOOLER CORE	38803.49
00C93200	Inlet/Outlet Water Intercooler	9494.40
00C93300	Intercooler Cover Back-Flow Wa	6646.09
00C93400	INTERCOOLER GASKET	1503.22
00C93500	SUPERCEDED BY 00C93501	0.00
00C93501	AIR GASKET	9.70
00C93800	OIL COOLER BRACKET-LCS	711.21
00C94600	HEAT PROTECTION	1209.19
00C94700	FLEX PIPE	978.57
00C96400C	Box Assembly	0.00
00C96500C	OIL FILTER ASSEMBLY	9603.41
00C98700	Intercooler Bracket	0.00
00C98702	BRACKET, INTERCOOLER	228.63
00C98800	Intercooler Bracket	0.00
00C99700C	FLYWHEEL ASSY	2510.97
00D00400	1300 HPCR Engine Head- 4 Valve	0.00
00D00500C	C.R. Cylinder Head Assembly w/	4460.00
00D00600C A	HPCR ENGINE-HEAD W/ VLV ASSY	8010.14
00D00600CAR	REFURBISHED CYLINDER HEADS	4806.08
00D00600CKIT	JHSV CYL HD INSTALLATION PARTS	327.97
00D00700C	Cylinder Head V1312C2ME	0.00
00D01700	BLOCK FOR PIPE 16	89.77
00D12501C	Oil Delivery Pipe Sea Water Pu	86.49
00D12800	COVER- LCS	1005.08
00D12900C	DRAIN TUBE-LCS	151.28
00D13000C	DRAIN TUBE-LCS	151.28
00D13100C	DRAIN TUBE-LCS	151.28
00D14201	Sea Water Pipe Bracket	76.91
00D17800	KIT-PUMP	2598.55
00D17900C	OIL LEVEL POLE BOX	119.99
00D18000	OIL LEVEL POLE	77.99

- Price and part number listed are valid for the North America market only
 - Price and part number listed may be changed without notice
 - Notwithstanding, the only binding price and part number are those identified in FMSNA Inc.'s official offer
 - Parts listed may be subject to U.S. export controls and subject to licensing if exported outside of the U.S.

FINCANTIERI

MARINE SYSTEMS N.A.

April 2024 Diesel Engine Parts List

00D18100C	OIL OUT PIPE	269.97
00D19200	Head Water Manifold Flange	0.00
00D19300	Head Water Manifold Flange	321.61
00D19500C	Connecting Rod Bearing Complet	312.44
00D19700C	AIR FILTER- RIGHT AIR SEP	2070.93
00D19800C	AIR FILTER- LEFT AIR SEP	2070.93
00D19900	BLOW BY PIPING	3167.58
00D20200	AIR FILTER BRACKET	67.20
00D20300	AIR FILTER BRACKET	131.99
00D20800M91	HOSE KIT TURBO OIL	0.00
00D22700	Straight Hose - FIL. 1/4 MPT	0.00
00D22800	Plug M16 x 1.5 - Hole FIL. 1/4	0.00
00D23800C	LEFT EXHAUST GAS ASSY	3731.51
00D23900	LH Exhaust Manifold	0.00
00D24700	AIR CONVEYOR	3863.49
00D24800	EXPANSION JOINT	3872.93
00D29100	WASHER	27.38
00D29800	Rail support SX	0.00
00D29900	Rail Support DX	0.00
00D30100	GASKET INJECTION PIPE	3.40
00D30200	GASKET INJECTION PIPE	4.24
00D30800C	INJECTOR	5300.17
00D30800CR	INJECTORS REFURBISHED	1584.54
00D33100	CHECK VALVE	93.74
00D33600	LH CAMSHAFT GEAR	3586.48
00D33700	FUEL PUMP MOUNTING FLANGE	2088.42
00D33800	FUEL PUMP CONTROL FLANGE	2643.64
00D33900	Connecting Rod, Rifle Drilled,	5564.48
00D34400	GASKET	2.78
00D34800	Turbocharger Spacer	1946.91
00D34900	HPCR PUMP V1312C2ME	10890.53
00D34900C	Fuel Cooler	0.00
00D35100	ALARM LEAKAGE	1481.08
00D36200	FLANGED HEXAGONAL SCREW M10X30	54.81
00D36300	Water Manifold	0.00
00D36400C	Water Manifold Complete	4100.00
00D36900	Obsolete use 00F24700	0.00
00D37100	LEFT EXHAUST ELBOW	2649.25
00D37200	RIGHT EXHAUST ELBOW	2649.25
00D37300	FLANGE	813.81
00D38800	ALARM LEAKAGE	1987.40
00D38900	ALARM DISCHARGE TANK	1330.25
00D40100	Flange	0.00
00D40500	THERMAL INSULATION FOR BELLOWS	876.41
00D40600	HEAT PROTECTION ELBOW	779.90
00D43700	Oil Delivery Block	0.00
00D43900C	FUEL OIL HEAT EXCHANGER ASSY	6570.33
00D44200	RADIATOR	84400.82
00D44500C	PLATE PACK ARRANGEMENT	11400.00
00D44500CR	PLATE PACK ARRANGEMENT, REFUR	5880.00
00D45600	Starting Air Flange	1091.86
00D45900	STARTER, PNEUMATIC	20272.67
00D45900R	STARTER, PNEUMATIC REFURBISHED	0.00
00D46800A	ELASTIC COUPLING	33238.00
00D46900	TORSIONAL COUPLING	6748.67
00D46900 PC 5	COUPLING HUB W/O THREAD	6749.00
00D46900 PC 6	COUPLING HUB W/THREAD	6749.00
00D49200C	HEAD COVER SPACE COMPLETE	1355.82
00D49300	VALVE COVER ORING	43.81
00D49900C	Fuel Water Seperator Assy	0.00
00D50000	ELASTIC COUPLING HOUSING V1312	0.00
00D50200	Head Cover Space-1300 HPCR (NO	0.00
00D50300	HEAD COVER	1355.95
00D50900	Turning Bar Flange	0.00
00D51100	INSPECTION PLATE HOUSING ELAST	0.00
00D51200	STUD M12 X 270	38.40

- Price and part number listed are valid for the North America market only
 - Price and part number listed may be changed without notice
 - Notwithstanding, the only binding price and part number are those identified in FMSNA Inc.'s official offer
 - Parts listed may be subject to U.S. export controls and subject to licensing if exported outside of the U.S.

FINCANTIERI

MARINE SYSTEMS N.A.

April 2024 Diesel Engine Parts List

00D51800C	TURBOCHARGER JHSV	11644.00
00D51800CR	TURBOCHARGER V1312C2ME REFURBI	5200.00
00D52700	SLEEVE	0.00
00D53000C	Left Inlet Oil Pipe Turbocharg	387.30
00D53100C	RIGHT INLET OIL PIPE TURBOCHAR	368.85
00D53500C	Left Outlet Oil Pipe Turbochar	462.66
00D54800C	RH OIL FUEL DELIVERY PIPE HP P	2335.74
00D54900C	LH Oil Fuel Delivery Pipe	0.00
00D55700	FUEL/WATER SEPARATOR	6025.61
00D56100	FILTER ELEMENT, FUEL	1596.00
00D56200	Cover Filter Element 16"	0.00
00D57200C	WATER PREHEATER UNIT	16285.29
00D58100	INTERCOOLER SPACER	631.23
00D58200	INTERCOOLER SPACER BELLOW	322.08
00D58301	Shaft for Idle Gear	292.34
00D58400	GASKET	16.91
00D58600	TRANSMITTER, PRESSURE2	1252.14
00D58601	PRESS TRANSDUCER	1387.00
00D58800	Coverter CAN/Switch LB9R MahTe	5939.22
00D59000	GASKET, GAS EXHAUST TURBOCHARG	62.90
00D59100	Exhaust Gas Elbow Flange	434.89
00D59500	O-RING	4.81
00D59600	HEXAGON SOCKET HEAD CAP SCREW	66.72
00D59900C	ASSEMBLY FILTER	2457.02
00D60200C	ELASTIC COUPLING HOUSING ASSEM	0.00
00D60400	SELECTOR VALVE	458.34
00D60500C	Filter Head ASM	0.00
00D60501C	FUEL FILTER COMMUTABLE HEAD	5126.97
00D60600	Selector Valve	0.00
00D60900	FILTER CARTRIDGE BUSH	129.84
00D61000	O-RING, FILTER ELEMENT FUEL	3.70
00D61100C	COMMUTABLE FUEL FILTER	9043.00
00D61101C	COMMUTABLE FUEL FILTER	8369.00
00D61300	WASHER	26.40
00D61400	ONE WAY VALVE	90.71
00D61700	BRACKET sp4	64.00
00D61800	BRACKET sp4	62.00
00D61900	PLUG M18X1.5 HOLE M12	62.00
00D62100	AIR FLAP VALVE HOUSING	739.11
00D62200	AIR MANIFOLD BRACKET	175.18
00D62300	FLAP AIR VALVE BRACKET	195.58
00D62400	AIR FLAP HOUSING	1304.45
00D62600	OIL VENT	36.00
00D62900	OIL LOW LEVEL BRACKET	0.00
00D63200	V-Clamp 85	179.13
00D63300C	Diesel Block Complete	0.00
00D63400	DIESEL BLOCK	8172.00
00D63600	Adapter Straight	0.00
00D63700	Plug	0.00
00D63800C	PLUG	134.19
00D63900	WIRING HARNESS (REPLACED BY 00	12223.00
00D64000	JUNCTION BOX FOR DES1300 WIRIN	12193.00
00D64100	WIRING HARNESS COMPLETE, DES13	11543.00
00D64200	LCP & JB 12M PATCH CORDS HPCR	16283.00
00D64500A	(GE HPCR) ABS CONTROL PANEL	44863.62
00D64500C	Control	0.00
00D64800	Diesel Pump Block Pipe	188.79
00D64900	DIESEL PUMP BLOCK PIPE	332.06
00D65000	Block Diesel Pump Pipe	188.79
00D65100	Block Diesel Pump Pipe	188.79
00D65200	PMP BLOCK PIPE	350.56
00D65201C	HIGH PRESSURE PUMP BLOCK PIPE	1538.00
00D65300	FUEL PIPE LOW PRESSURE PUMP	0.00
00D65301C	BLOCK BACK-FLOW PUMP PIPE	1290.00
00D65400	HOLE SCREW	76.79
00D65600C	Water Pipe Outlet RH	0.00

- Price and part number listed are valid for the North America market only
 - Price and part number listed may be changed without notice
 - Notwithstanding, the only binding price and part number are those identified in FMSNA Inc.'s official offer
 - Parts listed may be subject to U.S. export controls and subject to licensing if exported outside of the U.S.

FINCANTIERI

MARINE SYSTEMS N.A.

April 2024 Diesel Engine Parts List

00D65700C	Water Pipe Outlet LH	0.00
00D65800C	WATER PIPE OUTLET	319.54
00D66600	Mahtechs DES 1300	10324.00
00D66600C	MAHTECHS DES1300 WITH DG PROGR	13006.98
00D66600CR	MAHTECHS DES1300 WITH DG PROGR	3850.00
00D66600CRR	MAHTECHS DES1300 REFURBISHED	0.00
00D66800	Dashboard LB18_r.2, MahTechs	6585.81
00D66900	MiniSVD UNPROGRAMMED	20812.99
00D66900C	MINISVD R 2 MAHTECHS WITH JOYS	18740.00
00D66900CMOD	DISPLAY UNIT	0.00
00D66900CR	MINISVD, REFURBISHED	500.00
00D67400	Flange	0.00
00D67700	Floc's Support	496.22
00D68100C	Fuel Oil Reflux from Rail	0.00
00D68200C	FUEL OIL REFLUX FROM RAIL	0.00
00D68300	LH Oil Fuel Delivey Pipe H.P.	189.99
00D68400	RH Fuel Delivery Pipe H.P. Pum	189.89
00D68900	SUPPORT FOR DES1300 UNIT	0.00
00D69000	ADAPTER PLATE	0.00
00D69400	Rail Support	0.00
00D70000	PRESS TRANSDUCER	1230.46
00D70200	GASKET	4.70
00D70300	Inlet Air Manifold	0.00
00D70400C	Inlet Manifold Assembly	3086.50
00D70400CR	INLET MANIFOLD ASSY LB	1850.00
00D70500	Diesel Block	0.00
00D70600	Bridge Clamp w/Lifting Eye	205.08
00D70700	GASKET, RUBBER RAIL ARMOR	10.80
00D70900M91	KIT TB NAFTA 1312 AUSTAL	1505.00
00D71500M91	EPF FUEL LINE KIT	7930.00
00D71700	Spring	21.75
00D72100	HPCR Rail	1717.16
00D72900	PLATE PACKER SPACER	161.58
00D73000C	Left Air Bleed Pipe	0.00
00D73100C	Right Air Bleed Pipe	60.86
00D74400C	COVER DISTRIBUTION	1271.66
00D74401C	COVER TIMING GEARS ASSY	7651.93
00D74501	Cover Timing Gears	0.00
00D75800C	SEA WATER PUMP PIPE DELIVERY	3251.83
00D75900C	Sea Water Pump Outlet Pipe Par	0.00
00D76400	FIRE FIGHTING COLLAR 624-60	350.89
00D78000	CARTRIDGE OIL FILTER	227.80
00D80500C	Fuel Oil Leakege	0.00
00D80700	SCREW	31.30
00D81200C	Outlet Water Pipe	0.00
00D82400	THERMAL INSULATION FOR TURBOCH	851.89
00D82500	TURBOCHARGER OIL INLET FLANGE	136.21
00D82600	Flange	0.00
00D83100	HALF RING FOR WATER PIPE	7.30
00D85600	ADAPTER	70.11
00D85700	GEAR BOX HP PUMP	3862.10
00D87400	GEAR SECONDARY SHAFT	1874.76
00D87401	GEAR PRINCIPAL SHAFT	2089.73
00D87600	MIDDLE GEAR	2574.67
00D88101C	GEAR BOX HP PUMP	22980.00
00D90100	USE 00G72900C	0.00
00D90400	FLEXIBLE MOUNTS	357.72
00D91500	FLEX PIPE FC234-06 L800	0.00
00D91500A	Pipe Flex FC 234 L=800 "ABS" A	743.91
00D91600A	Pipe Flex FC 234 L=510 "ABS" A	752.26
00D91700	FUEL/OIL FLEX HOSE	706.31
00D91700A	FUEL/OIL FLEX HOSE ABS CERT	706.31
00D91800A	FLEX PIPE WITH APPROVAL "ABS"	1159.91
00D91900	(USE PN 00D91900A)	2180.23
00D91900A	Oil Flexible Pipe FC234 L=80	2457.28
00D92800A	FLEXIBLE PIPE 234 L=500 approv	730.34

- Price and part number listed are valid for the North America market only
 - Price and part number listed may be changed without notice
 - Notwithstanding, the only binding price and part number are those identified in FMSNA Inc.'s official offer
 - Parts listed may be subject to U.S. export controls and subject to licensing if exported outside of the U.S.

FINCANTIERI

MARINE SYSTEMS N.A.

April 2024 Diesel Engine Parts List

00D92900C	Blow-By Sensor Pipe	0.00
00D93500C	VIBRATION DAMPER ASSY (MOUNTS)	958.51
00D93600	STUD M20 X 150 10.9	0.00
00D93700	SPACER WASHER	71.99
00D93800	BUSHING	55.20
00D96500C	OIL FILTER ASSY	9512.13
00E01200	GASKET INJECTION PIPE	5.47
00E01600	REMOTE OIL FILTER BLOCK	2811.81
00E01700C	DUPLEX OIL FILTER ASSY	12773.22
00E02000	FLANGE	292.14
00E02700	PIPE	557.20
00E06100M91	LUBE OIL FILTER ASSY	0.00
00E07100	GEAR HP PUMP AXLE	1224.85
00E08600	BEARINGS	234.45
00E08900	V1312C2ME ENGINE PLATE	0.00
00E12600	Bracket	0.00
00E12700	Fuel Tank Alarm Support	0.00
00E13000C	Fuel Pipe for Alarm Tank	0.00
00E13200	TWO WAYS VALVE	41.06
00E13400	Fuel Pipe Support	0.00
00E13800	GEAR INJECTION PUMP	3904.14
00E13900	CAMSHAFT GEAR RH	4304.00
00E14000	CAMSHAFT GEAR LH	3774.07
00E14400C	DOUBLE COUNTER GEAR COMPLETE	7738.00
00E14600CA	CRANKSHAFT, BALANCED	98143.52
00E14700	CRANKSHAFT GEAR	4592.00
00E14800	FUEL DISTRIBUTOR	717.30
00E15401	SEPARATOR FILTER SUPPORT	2930.05
00E15502C	FUEL FEEDING FILTERING UNIT	17823.73
00E15800	FUEL PLATE	118.47
00E16001	SHAFT	792.93
00E16100	CONICAL BEARING	142.62
00E16800	FUEL MANUAL PUMP	1023.84
00E17200	TURBOCHARGER AIR INTAKE PIPE	535.23
00E17300C	SEAL, WATER PUMP	296.06
00E23600	DN65 METAL FLEXIBLE HOSE FOR S	3826.00
00E28100	AIR FILTER, CARTRIDGE	203.97
00E28200	COALESCER FILTER, CARTRIDGE (S	664.37
00E28300	O-RING AIR FILTER	2.35
00E28400	O-RING AIR FILTER	44.60
00E31500C	Bracket	0.00
00E31700C	Bracket	0.00
00E31900	RELEIF VALVE	682.50
00E32000C	RELIEF VALVE FUEL PIPE	126.70
00E32800	Straight Hose - FIL. 3/8 MPT	0.00
00E32900	Body	0.00
00E36300	TB RITORNO INTERCOOLER I TR	0.00
00E37300	SUPERCEDED BY 00D62200	0.00
00E37301	AIR MANIFOLD BRACKET	0.00
00E40400	Resilient	23.49
00E43500	RIM, RING GEAR W/ SET SCREWS	6391.00
00E49400	HEAD SPACER GASKET	31.06
00E50401	RESILIENT	0.00
00E56301	Protection Control for Unit	0.00
00E56400	Control Unit Support	0.00
00E57600M91	1712 ENGINE OIL PUMP	31843.00
00E58400	FLEX PIPE	163.18
00E59500	Left Pipe Bracket	0.00
00E59600	Left Pipe Bracket	0.00
00E59602	LH FUEL PIPE BRACKET	0.00
00E61900	PERFORATED UNION	194.82
00E64800M91	OIL PUMP AND FILTERS	0.00
00E72100	90 DEGREE ELBOWS BALL VALVE	166.67
00E77800C	AIR SHUTDOWN VALVE	5877.49
00E80200	COMMUTABLE OIL FILTER HOUSING	15546.00
00E80400	OIL FILTER COMMUTABLE DISPENCE	646.87

- Price and part number listed are valid for the North America market only
 - Price and part number listed may be changed without notice
 - Notwithstanding, the only binding price and part number are those identified in FMSNA Inc.'s official offer
 - Parts listed may be subject to U.S. export controls and subject to licensing if exported outside of the U.S.

FINCANTIERI

MARINE SYSTEMS N.A.

April 2024 Diesel Engine Parts List

00E80500C	OIL FILTER SUPPORT ASSY	0.00
00E81100	OIL HEAT EXCHANGER WATER DISTR	1365.04
00E81200	FLANGE	375.60
00E81201	FLANGE	379.08
00E81700C	LP PUMP SUCTION PIPE	269.85
00E81800C	PIPE, INTAKE PUMP	195.63
00E82000C	HP PUMP REFLOW FUEL PIPE	248.71
00E82100C	HP PUMP DELIVERY PIPE	359.79
00E82200	HP FUEL DISTRIBUTOR	1661.93
00E82300	MINI RAIL SUPORT	293.44
00E82400	ONE WAY VALVE	530.60
00E82500	ALARM DISCHARGE TANK SUPPORT	232.62
00E82600	THREE INJECTION PIPES BRACKET	352.89
00E82700	FUEL PIPES INFORMATION BRACKET	256.38
00E83600	OIL FILTERS HOUSING UPPER FLAN	156.50
00E83700	PORT FLANGE	0.00
00E86400	PREHEATING UNIT 12KW	19030.52
00E86500	HEAT EXCHANGER OIL DISTRIBUTOR	8645.00
00E87000	ROD	438.20
00E87900	OIL PIPE	0.00
00E88300C	RH INTERCOOLER INLT WATER PIPE	2912.00
00E88500C	PIPE,WATER CONNECTION	2747.00
00E88700C	COOLER INLET SEA WATER PIPE	2504.02
00E89100C	COOLER OUTLET SEA WATER PIPE	2630.00
00E89500	ENGINE FRONT LEFT SUPPORT	2396.00
00E89600	ENGINE FRONT RIGHT SUPPORT	2409.00
00E89700	ENGINE REAR SUPPORT	1386.00
00E90000	REF PINS	34.78
00E90400C	BELT TENSIONER	1924.96
00E90700C	LH FUEL REFLUX DELIVERY PIPE	66.35
00E91000C	LH FUEL REFLUX DELIVERY PIPE	471.38
00E91100C	RH FUEL REFLUX DELIVERY PIPE	109.02
00E91200C	RH FUEL REFLUX DELIVERY PIPE	371.91
00E91300C	FUEL HEAT EXCHANGER OUTLET PIP	391.25
00E91400C	FUEL HEAT EXCHANGER OUTLET PIP	391.25
00E91500C	OVERPRESSURE VALVE FUEL LEAKAG	251.63
00E91600C	INJECTION PUMP FUEL LEAKAGE PI	239.10
00E91700C	INJECTION PUMP FUEL LEAKAGE PI	239.10
00E91800C	RH FUEL LEAKAGE PIPE	239.10
00E91900C	RH FUEL LEAKAGE PIPE	305.09
00E92000C	LH FUEL LEAKAGE PIPE	298.98
00E92100C	FUEL LEAKAGE PIPE	200.23
00E92200	FUEL REFLUX PIPES SUPPORT	345.60
00E92400	FUEL REFLUX PIPES SUPPORT	114.77
00E92600C	OUTLET FUEL PIPE	430.96
00E92700C	SWITCH OIL DELIVERY PIPE	252.49
00E92900	ONE WAY VALVE	425.24
00E93000	PIPE SUPPORT PLATE	29.35
00E93100	FUEL HEAT EXCHANGER SUPPORT	281.47
00E93200	FUEL HEAT EXCHANGER SUPPORT BR	188.46
00E93400	COOLER, FLUID, INDUST	0.00
00E93600	EXHAUST TEE-ASSEMBLY	5515.79
00E94000C	COMPLETE VALVE BRACKET	452.11
00E94200C	COMPLETE VALVE BRACKET	660.78
00E94300C	VALVE, OIL PUMP	1337.00
00E95200C	COMPLETE INTERCOOLER ASSY	10078.66
00E95400C	LEFT COOLING OIL OUTLET HOSE	0.00
00E95800	OIL FILTER HOUSING LOWER FLANG	158.58
00E95900	OIL FILTER GAUGE OPENING	27.12
00E96000	DOUBLE CONNECTION SOCKET	0.00
00E96101	SUPPORT INTERCOOLER	0.00
00E96400	WATER PIPE	1319.83
00E96600	PIPE CONNECTION	405.08
00E966600	PIPE CONNECTION	0.00
00E96700C	WATER PIPE	931.08
00E96900	UNION 45 DEGREE JIC1"5/8-12 1"	197.72

- Price and part number listed are valid for the North America market only
 - Price and part number listed may be changed without notice
 - Notwithstanding, the only binding price and part number are those identified in FMSNA Inc.'s official offer
 - Parts listed may be subject to U.S. export controls and subject to licensing if exported outside of the U.S.

FINCANTIERI

MARINE SYSTEMS N.A.

April 2024 Diesel Engine Parts List

00E97000C	WATER PIPE	194.76
00E97500	SPACER (SHIM PACK)	292.13
00E97800	BYPASS PIPE	792.94
00E97900	USE KIT: 00F05700M91	0.00
00E98000	USE KIT: 00F05700M91	0.00
00E98100	FUEL FILTER COMMUTABLE HOUSING	100.16
00E98200	FUEL FILTER COMMUTABLE BUSH	100.16
00E98400C	HOSE OIL OUTLET EXCHANGER FILT	2664.53
00E98500	FLANGE	0.00
00E98600C	RIGHT COOLING OIL DELIVERY PIP	0.00
00E99200	BULKHEAD UNION	40.76
00F00200	BRACKET TH.5	222.70
00F00300C	INTERCOOLER ASSY	9701.32
00F01000	DGS LCS HPCR LOCAL CONTROL PAN	111400.97
00F01100C	FUEL PIPIMG	250.40
00F01200	WIRING HARNES TO JUNCTION BOX	43655.00
00F01300C	FUEL PIPING	239.10
00F02000C	PIPE, FUEL OUTLET FROM FILTERS	491.98
00F02100C	FUEL EMPTYING PIPE	275.53
00F02200C	FUEL EMPTYING PIPE	239.10
00F02300C	FUEL EMPTYING PIPE	239.10
00F02400C	OUTLET FUEL PIPE	177.92
00F02500	1" 1/16-12 - M12X1.5 ADAPTER	131.72
00F02600	PIPE SUPPORT PLATE	42.39
00F02700	PIPE SUPPORT PLATE	107.60
00F02800	PIPE SUPPORT PLATE	87.64
00F02900C	AIR PIPE	4424.00
00F03000C	LH OIL PIPE TURBOCHARGER	353.08
00F03100C	RH OIL PIPE TURBOCHARGER	343.39
00F03401	OIL DRAIN PIPE TURBO CHARGER L	2253.61
00F03500	FLANGE	398.34
00F05700M91	KIT STAFFE GASOLIO 1708	1470.41
00F05900	CONNECTING STUB	302.57
00F06000	NIPPLE	586.01
00F06100	OUTLET OIL SLEEVE	733.82
00F06200C	FRONT COVER ASSY	9328.00
00F06900	UNION	315.05
00F07000	ECU BOSCH MS750- UNPROGRAMMED	75207.43
00F12800C	PIPE, FUEL REFLUX INLET TO SEP	307.83
00F13100C	SEA WATER PIPE	5658.18
00F13300	BRACKET	430.86
00F14000C	SEA WATER PIPE	0.00
00F14200	CLOSED FLANGE	97.81
00F14300C	OIL TUBE FEEDING CENTRIFUGAL F	0.00
00F14700A	PIPE, FLEXIBLE FUEL/OIL	2084.00
00F14800	FUEL FILTERS AND SEPAR ASSY	0.00
00F15000	COVER, DAMPER	522.00
00F17201	PLATE	83.47
00F1800	OIL SEAL	0.00
00F18200A	FLEX PIPE	2616.00
00F19200C	TUBING, VENT	103.99
00F19300C	VENT PIPE	123.99
00F23200	BRACKET	266.21
00F23600	BLOW-BY DRAIN OIL PIPE	250.40
00F24100C	DRAIN OIL ENGINE WATER PUMP	247.11
00F24600	PLATE	65.73
00F24700	GAS/WATER GASKET	247.49
00F24800	VENT PIPING SUPPORT	0.00
00F26300	WIRING HARNESS BOSCH EDC7	55257.00
00F26401	PLATE	79.47
00F29000	PROTECTION ELASTIC COUPLING	1356.00
00F30500	PLATE	36.52
00F33200C	OIL PUMP BOX	0.00
00F33500	PIPE SUPPORT	90.20
00F33701C	PIPE SUPPORT	117.89
00F34800	VENT PIPE SUPPORT	250.40

- Price and part number listed are valid for the North America market only
 - Price and part number listed may be changed without notice
 - Notwithstanding, the only binding price and part number are those identified in FMSNA Inc.'s official offer
 - Parts listed may be subject to U.S. export controls and subject to licensing if exported outside of the U.S.

FINCANTIERI

MARINE SYSTEMS N.A.

April 2024 Diesel Engine Parts List

00F36500C	WATER PIPE OUTLET RH COOLED CO	266.85
00F36700	SENSOR SUPPORT	130.09
00F36800C	HP PUMP INLET PIPE	269.96
00F37000C	NOT VALID PART NUMBER. SEE 00	0.00
00F37001C	VALVE ASSEMBLY	15650.00
00F38402 REV3	ECP-04-20	0.00
00F40500C	PIPE	279.38
00F40600	CYLINDER LINER	1260.70
00F40600SP	CYLINDER LINER MAHLE	0.00
00F41000A	FLEX PIPE	0.00
00F41100	UNION 7/16 JIC 1/4 NPTF	11.59
00F45200	SAFETY BRACKET	50.94
00F46300	FRONT SEAL WATER PUMP MOTOR	76.62
00F46600	SAFETY VALVE	307.73
00F46800	MANUAL START BRACKET-HPCR	102.60
00F46801	STARTER BUTTON'S BRACKET	0.00
00F46900	PNEUMATIC AIR FILTER VENDOR PN	182.58
00F55800	AXIAL DISCHARGE MANIFOLD	6291.34
00F57800	SCREW M10X95 UNI5931 8.8ZN	6.96
00F58200C	LH COVER OULET PIPE	126.72
00F58700	EXHAUST GAS EXPANSION JOIN PRO	1384.17
00F59600	BELT PROTECTION BRACKET	0.00
00F59700	FLANGE OIL DELIVERY	236.12
00F60900	FIRE SLEEVE	629.41
00F61400C	4V HPCR PUSH ROD COVER ASSY	3780.00
00F61700C	ROCKER ARM PIN COMPLETE	76.51
00F61900C	CAM FOLLOWER BLOWBY 4V HPCR	3780.00
00F64900	NUT M20 X 1.5 UNI 9316	45.13
00F65400	FILTER ELEMENT, 10 MICRON	41.16
00F66100CR	CONNECTING ROD ASSY RINA	3128.28
00F66600C	Bracket	0.00
00F67900	INJECTOR ORING KIT (JHSV)	57.01
00F68400	ITA-EN ENGINE PLATE	459.00
00F69600	SPACER	0.00
00F71500	BEARING HR30207J (20-0210212)	143.93
00F71600	RING OF WEAR (SUPERCEDED)	0.00
00F71700	Dowel M10X20 UNI5927 12.9 ZN	34.61
00F71800	OIL SEAL 45-62-8	60.12
00F71900	SEAL SIDE DISC	937.07
00F72000	SEAL	1948.56
00F72100	SEAL OPPOSITE SIDE DISC	889.76
00F72200	Self Locking Nut M20 A4	0.00
00F72300	O-Ring 171.04X3.53 Nitrile (20	38.98
00F72400	Key A6X6X25 A4 (20-0200704)	8.55
00F72500	MECHANICAL TIGHTNESS ON MOVING	110.06
00F72600	MECHANICAL TIGHTNESS ON FIXED	73.88
00F72700	Nut	433.82
00F74200C	Bracket Pipe	121.99
00F74600	OIL PIPE	318.76
00F74800	OIL FILTER HOUSING FLANGE	333.86
00F74900	OUL FILTER HOUSING FLANGE	114.76
00F75800C	DELIVERY SEA WATER PIPE	2655.00
00F75900C	DELIVERY SEA WATER PIPE	2540.00
00F76601	BRACKET	289.43
00F78200CL	ENGINE SHAFT LLOYDS	62591.71
00F81000	WATER DISSECTION	121.72
00F85700C	WATER PUMP, COMPLETE	9849.00
00F90000C	FUEL PIPE	272.53
00F90100C	FUEL PIPE	215.57
00F90200C	FUEL PIPE	199.10
00F90500C	PIPE, FUEL	185.85
00G06001AM	ALIGNMENT TOOL, TURBOCHARGER	20234.00
00G11100C	ENGINE STARTER COMPLETE	21474.00
00G11200C	PNEUMATIC STARTER	18874.00
00G11300	PINION	2014.00
00G12400	INTERCOOLER GASKET	1772.28

- Price and part number listed are valid for the North America market only
 - Price and part number listed may be changed without notice
 - Notwithstanding, the only binding price and part number are those identified in FMSNA Inc.'s official offer
 - Parts listed may be subject to U.S. export controls and subject to licensing if exported outside of the U.S.

FINCANTIERI

MARINE SYSTEMS N.A.

April 2024 Diesel Engine Parts List

00G20500	INTERFACE WIRING	2358.00
00G21600	PLATE	208.02
00G25500	USE PN 00G25501	40.90
00G25501	BLOW BY FLEXIBLE PIPE	75.69
00G27504L	METAL FLEXIBLE HOSE FOR OIL	1421.70
00G27504R	METAL FLEX HOSE FOR OIL	1493.65
00G30800	OIL DIPSTICK W/PIPE	971.56
00G30900	OIL DIPSTICK TUBE ASSEMBLY	589.37
00G30900C	OIL DIPSTICK	552.06
00G35700C	CLAMP ASSY	900.95
00G42100C	ELECTRONIC CONTROL UNIT-PROGRA	103075.00
00G47000	THERMO STARTER FUEL "BERU"	367.96
00G47200	SOLENOID VALVE, FUEL	151.98
00G47300	WATER TEMPERATURE SENSOR "BERU	89.99
00G47400	CONTROL THERMO STARTER	819.90
00G51000	ONE WAY VALVE 3/4-16 JIC-3/8 G	335.55
00G56600	QUICK DISCONNECT	579.92
00G57000	LEVER	161.98
00G59900C	FLYWHEEL HOUSING	4075.00
00G62700	SEA WATER SEAL	108.22
00G64000CA	CYLINDER HEAD ASSY	8756.23
00G64000CAR	CYLINDER HEAD REFURBISHED	0.00
00G64700C	SAFETY VALVE ASSEMBLY	626.82
00G64900C	SAFETY VALVE ASSY	352.12
00G65100	VALVE	0.00
00G65200C	REGULATOR VALVE ASSY	2796.35
00G65400	USE: 00G64900C	0.00
00G71200C	OIL FILTER ASSEMBLY	20032.00
00G72900C	ECU EDC7 UC31 (PROGRAMMED BOSC	14952.41
00G72900CR	ECU EDC7 UC31 (PROGRAMMED BOSC	8971.44
00G73602	PRESSURE TRANSMITTER 0-6 BAR	820.76
00G73603	PRESSURE TRANSMITTER 0-10 BAR	820.76
00G73701	PRESSURE TRANSMITTER	820.76
00G73702	PRESSURE TRANSMITTER 0-6 BAR	820.76
00G73706	PRESSURE TRANSMITTER Danfoss M	820.76
00G73801	PRESSURE TRANSMITTER Danfoss M	879.89
00G82900	BEARWARD RADIATOR	53868.06
00G85600	SUPPORT	131.46
00G88100	SPACER	22.96
00G90100	ELECTROVALVE EX 75523F91	1270.00
00G91500L	FLIBLE HOSE W/ CERT	1857.00
00G97800AM	STUD SERVICE	0.00
00G98800C	COOLING WATER DISTRIBUTOR	0.00
00G98900	BUSHING (Replaces 347436-C035L	660.35
00G99000C	WATER COOLER DIST ASSY	14830.04
00G99200C	SEA WATER PUMP DELIVERY PIPE	5210.08
00G99300C	BACKFLOW INTERCOOLER PIPE	6560.84
00G99500	TOOL, TURBO ALIGNMENT	0.00
00G99600	SEA WATER PIPE INTERFACE	1410.32
00H00700C	SUPPORT VALVE FOLLOWER ASSEMBL	4796.00
00H00800C	BLOW BY PUSH ROD COVER ASSY	4430.00
00H00900	PLATE SUPPORT INTERCOOLER	1351.12
00H07600AM	CYLINDER COMPRESSION TOOL 1300	2633.00
00H12100	OIL HEATER	426.03
00H15500R	FUEL HOSE, RECOVERY TANK	2728.05
00H17300KT	END PLATE	0.00
00H20600	FLANGE FRONT COVER RH	498.31
00H20700	FLANGE FRONT COVER LH	472.16
00H20800C	INTERWARM PIPE BOTTOM RH	362.84
00H20900C	INTERWARM PIPE BOTTOM LH	362.84
00H21000C	INTERWARM PIPE TOP RH	478.03
00H21100C	INTERWARMPPIPE TOP LH	518.34
00H21200C	PREHEATING PIPE TOP	622.01
00H21300C	PREHEAT PIPE INTERFACE	789.03
00H21500	UNION	182.10
00H21600C	WATER PIPE COVER LH	188.15

- Price and part number listed are valid for the North America market only
 - Price and part number listed may be changed without notice
 - Notwithstanding, the only binding price and part number are those identified in FMSNA Inc.'s official offer
 - Parts listed may be subject to U.S. export controls and subject to licensing if exported outside of the U.S.

FINCANTIERI

MARINE SYSTEMS N.A.

April 2024 Diesel Engine Parts List

00H21700	UNION	353.00
00H22201C	EEBS PIPE INJECTION PUMP	268.98
00H22301C	EBBS PIPE INJECTION PUMP	268.98
00H23000	COVER, INTERCOOLER UPPER	2713.00
00H23400C	INTERCOOLER DUAL SECTIONS	16680.00
00H23501C	INTERCOOLER COMPLETE LH	23216.25
00H23502C	INTERCOOLER LH	0.00
00H23601C	INTERCOLLER COMPLETE RH	22540.00
00H25800	SLEEVE, THREADED 1/2" GL. 30MM	0.00
00H26000	HOSE FOR WATER	469.51
00H27300CA	CONNECTING RODS	2783.64
00H30100C	REFLUX TUBE	364.76
00H30200C	REFLUX TUBE	198.06
00H36500C	TUBE	0.00
00H37000C	3/8" STAINLESS TUBE ASSY	311.43
00H37100	BULKHEAD UNION	372.88
00H39300	RAIL	9.60
00H39500C	RAIL	204.46
00H39600C	RAIL	214.06
00H40000C	REFLUX TUBE	156.47
00H40100	RH FEMALE TERMINAL 1/2-20 JIC	20.56
00H40900C	REFLUX TUBE	575.93
00H41800	FUEL OIL REFLOW SYS ASSY (BOM)	9016.53
00H44600KT	ENGINE STARTER REPAIR KIT	4799.36
00H45700KT	OVERHAUL KIT, TURBO	882.07
00H47000KT	REVISION KIT	9302.12
00H47100KT	GASKET KIT, TURBO	512.98
00H49500KT	INJECTOR PARTS KIT--HPCR	80.44
00H49600KT	KIT PUMP PROTECTION	76.08
00H50300KT	METERING UNIT	400.95
00H50400KT	CONTROL UNIT	6070.00
00H53802	J/W PRESSURE SENSOR 0-6BAR	1159.85
00H53803	PRESS TRANS 0-10	1159.85
00H53806	PRESS TRANS 0-40 BAR MBS-3100-	1133.07
00H53902	PRESS. TRANS. 0-6 BAR	1239.84
00H54702	GASKET, EXHAUST MANIFOLD	164.09
00H61400	FLEXIBLE PIPE	0.00
00H61500	UNION "L" 9/16-48 JIC	0.00
00H61700	RH OIL DIPSTICK TUBE	0.00
00H62301	SEA WATER THERMOSTATIC VALVE 2	12050.00
00H62900C	OIL FILTER GROUP	34847.55
00H62900M91	KIT OIL PIPELINE	0.00
00H72500	SW PIPE PRESSURE TRANSMITTER	181.40
00H72700	FLEX PIPE D30 - L700	45.80
00H72701	FLEXIBLE PIPE 30-L700	223.23
00H72800	FLEX PIPE D30 - L450	29.60
00H72801	FLEXIBLE PIPE 30-L450	155.28
00H74000KT	REVISION KIT, TURBO	0.00
00H74700C	DELIVERY INJECTION PIPE	1889.75
00H74800C	RH DELIVERY INJECTION PIPE	2054.08
00H74900C	FUEL HP PIPING	2293.19
00H74900CR	REFURBISHED FUEL HP PIPING	1232.45
00H75500C	LH DELIVERY INJECTION PIPE	1971.91
00H77800	GASKET COPPER	3.51
00H78400	CONDENSATION DRAIN PIPE	0.00
00H78500AM	INJECTOR EXTRACTOR	4868.92
00H79900	BRACKET PIPE CLAMP	0.00
00H80000	BRACKET PIPE CLAMP	0.00
00H86200KT	THERMOSWITCH	1626.75
00H86300KT	REPLACED BY: 911634	0.00
00H86400KT	EXCHANGER WATER/OIL	4750.00
00H86500KT	JUNCTION BOX	452.11
00H86700KT	OIL PUMP	6844.00
00H86800KT	WATER PUMP	6052.00
00H86B00KT	J/W PREHEATER PUMP ORING KIT	0.00
00H88700C	J/W PIPE TURBO	292.14

- Price and part number listed are valid for the North America market only
 - Price and part number listed may be changed without notice
 - Notwithstanding, the only binding price and part number are those identified in FMSNA Inc.'s official offer
 - Parts listed may be subject to U.S. export controls and subject to licensing if exported outside of the U.S.

FINCANTIERI

MARINE SYSTEMS N.A.

April 2024 Diesel Engine Parts List

00H88701C	J/W PIPE TURBO	242.06
00H88800	RUBBER COUPLING	87.64
00I00600M91	V1708 LCS SHORT BLOCK ASSEMBLY	406903.00
00I10300	ABB RR131 TURBO GASKET	89.72
00I10600	GASKET, TURBO	205.57
00I15500M91	RETROFIT KIT	0.00
00I17500AM	PRESSURE MEASURING DEVICE	1695.42
00I19900M91	TUBE KIT 1708 HPCR	0.00
00I22100C	SWITCH, LIMIT	577.29
00I22300	SWITCH, LIMIT (INCLUDED IN 00I	0.00
00I22500	SWITCH, SENSITIVE	0.00
00I27500AM	CYL COMPRESSION TEST TOOL	1766.00
00I33400A	DN65 METAL FLEXIBLE HOSE FOR S	4347.00
00I42000	OIL SEAL RING	129.89
00I43000	BRACKET	335.95
00I43800	BRACKET	105.43
00I45500	ELECTROLYTIC ANODE PLUG	91.82
00I45900	BRACKET	0.00
00I46001	PIPE	304.31
00I46100	PIPE	133.46
00I46301	PIPE	304.31
00I46400	FILTER, WATER/FUEL DUPLEX SEPA	3660.00
00I46800M91	SHORTBLOCK	0.00
00I46900	LEAKAGE TANK	0.00
00I47200	AMOT VALVEMOD .4621	12342.00
00I51200	ZINC ANODE (AIR COOLER)	63.43
00I52100	PIPE BRACKET	103.99
00I52200	PIPE	331.22
00I52300	PIPE	205.03
00I52400	PIPE	220.84
00I54600C	SWITCH, SENSITIVE	1322.43
00I57900	MICROSWITCH SPACER	174.67
00I58400	ADJUSTING SCREW	153.46
00I59900	GASKET 34X39	0.00
00I60500	GUIDE PIN	141.94
00I60800	BRACKET	143.98
00I60900	BRACKET	0.00
00I60901	BRACKET	28.00
00I62201	LUBE OIL COOLER CLAMPING PLATE	839.89
00I62300	BRACKET	17.39
00I62401	BRACKET	228.00
00I62500	OIL COOLER	6566.00
00I62501	OIL COOLER	5799.24
00I63000M91	OIL COOLER MODIFICATION LCS ME	26882.32
00I63100M91	OIL FILTER MODIFICATION LCS ME	32666.00
00I63200M91	FRONT COVER MODIFICATION LCS M	8102.20
00I63300M91	JACKET WATER PIPING MODIFICATI	7058.86
00I68200	EPF AIR COOLER	28692.00
00I72400	FRONT CONVEYOR INSULATION	0.00
00I76400	RETAINING PLATE	32.60
00I76500	OIL EXCHANGER	2548.00
00I76600	BRACKET	543.40
00I76700	THREAD BAR M10	44.01
00I76800	BRACKET	423.85
00I76900	BRACKET	23.99
00I79000	OIL COOLER ASSY COMPLETE (BOM)	3618.00
00I80000M91	SHORT BLOCK ASSEMBLY 1712	344302.20
00I80200	FRONT SEAL	183.14
00I80400	SEAL RING	183.14
00I80500	SCREW M14X1.5	409.95
00I97000	SPACER	115.98
00J02000C	FUEL PIPE	2765.00
00J23000	PIPE	358.90
00J61900C	CONNECTING ROD ASSY	7574.00
00J62100C	FUEL OIL PRIMING PUMP	2254.88
00J63200C	FUEL PIPE, B BANK	4382.00

- Price and part number listed are valid for the North America market only
 - Price and part number listed may be changed without notice
 - Notwithstanding, the only binding price and part number are those identified in FMSNA Inc.'s official offer
 - Parts listed may be subject to U.S. export controls and subject to licensing if exported outside of the U.S.

FINCANTIERI

MARINE SYSTEMS N.A.

April 2024 Diesel Engine Parts List

00J63300C	FUEL PIPE, A BANK	4382.00
00J63400C	FUEL PIPE, OUTLET	4382.00
00J70000C	DIESEL DUCT COMPLETE	9038.00
00J70500C	SINGLE BODY FUEL PUMP	7277.30
00J81500	WIRING HARNESS, TEMP/PRESS SWI	485.34
00J84000	KEYBOARD UNIT	3043.08
00J90200C	BELT TENSIONER	1947.56
00J96800	BUSH	0.00
00J96900	OIL COOLER	6639.00
00J99100	ADAPTER 1"1/16-12 jic 3/4 GAS	84.26
00J99200	ADAPTER	85.50
00K17700	IDLER ROLLER	404.86
00K17800C	BELT TENSIONER	1947.56
00K38300C	FRONT COVER	0.00
00K38500	HEAD COVER SPACE COMPLETE	1583.00
00K38600	HEADCOVER	1525.00
00K38900	HEAD SPACER GASKET	35.52
00K39000	GASKET COVER HEAD	54.28
00K39100	PIN FOR HEAD COVER	48.46
00K39200	INJECTOR REFLUX DISTRIBUTOR	854.98
00K39300	GASKET, INJECTION PIPE	71.34
00K46300	ADAPTER 45	62.09
00K46400C	FUEL OIL REFLUX PIPE	200.44
00K46500C	LH FUEL OIL REFLUX INJECTOR PI	325.20
00K46600C	FUEL OIL VALVE RECOVERY PIPE	352.56
00K46700C	FUEL OIL RECOVERYVALVE PIPE	364.33
00K46800C	RH FUEL OIL REFLUX INJECTOR	300.39
00K46900	COLLAR SUPPORT	136.20
00K47000	ADAPTER	248.68
00K47100	UNION	205.19
00K48400C	OIL PIPE	100.89
00K50500	BOLT, CYLINDER HEAD	94.64
00K50600	BOLT, CYLINDER HEAD	92.19
00K50700	BOLT, FLYWHEEL	78.42
00K54800AM	EXTRACTOR, LINER	5930.00
00K58100C	MISFIRING CONTROL DEVICE	7394.67
00K58400	EPF ENGINE WIRING HARNESS (REP	21910.14
00K62700	SCREW M8X30 ISO 4162	50.82
00K63000C	FRESH WATER PUMP	5677.05
00K63000CR	FRESH WATER PUMP REFURBISHED	3600.00
00K63000R	FRESH WATER PUMP REFURBISHED	1207.98
00K63700	USE 00K63700C	0.00
00K63700C	INTERCOOLER COMPLETE	33022.00
00K65000KT	PIN, THREADED	58.43
00K65600	INDICATOR, LEVEL	4017.17
00K67300	SUPPORT CONNECTOR INJECTOR	19.26
00K85900KT	BEARING SLEEVE KIT	804.00
00K86100	WATER PUMP SEAL	99.74
00K86200	WATER PUMP SEAL	139.05
00K86500C	WATER SEAL ENGINE WATER PUMP	296.04
00K89000C	DES1300 W/ MIL CONNECTOR	8800.00
00K89000CMOD1	DES1300 W/MIL CONNECTOR AND EP	12312.00
00K89100C	LOCAL CONTROL PANEL (GE HPCR)-	0.00
00L04400	BLOW-BY FLEX PIPE D32 L450	116.29
00L06600	AIR FILTER CARTRIDGE	591.22
00L06800C	COVER DISTRIBUTION COMPLETE	10797.00
00L07200	WASHER, LOCK NL20	18.57
00L10200CSP	PUSH ROD	227.95
00L11000	BULKHEAD UNION MALE 1"1/16-12	62.77
00L21000	TUBE 1"1/16-12 JIC F-F	0.00
00L21100	TUBE, 1"1/16-12 JIC F-F	0.00
00L21200	TUBE 1"1/16-12JIC F-F	0.00
00L21300	VALVE	438.91
00L35000	IDENTIFICATION PLATE	584.27
00L35600	IDLER GEAR	3095.00
00L36300C	FITTING	47.09

- Price and part number listed are valid for the North America market only
 - Price and part number listed may be changed without notice
 - Notwithstanding, the only binding price and part number are those identified in FMSNA Inc.'s official offer
 - Parts listed may be subject to U.S. export controls and subject to licensing if exported outside of the U.S.

FINCANTIERI

MARINE SYSTEMS N.A.

April 2024 Diesel Engine Parts List

00L50500	PUSH ROD	210.59
00L64600	SINGLE ACTING PNEUMATIC ACTUAT	1273.62
00L64700C	AIR SHUTDOWN VALVE	8084.00
00L64700CKIT	AIR SHUT DOWN VALVE KIT	0.00
00L64800	PNEUMATIC AIR PIPE RH	577.41
00L64900	PNEUMATIC AIR PIPE LH	577.41
00L65000	PIPE HANGER	0.00
00L65000C	PIPE FASTENING BRACKET ASSEMBL	61.85
00M00400	SPACE WASHER NORD LOCK NL20ss-	20.60
00M02300	THERMOSTATIC VALVE, SEA WATER	13563.00
00M02300M01	THERMOSTATIC VALVE	13563.00
00M18900	CARTRIDGE AIR FILTER	1083.59
00M42300	FM090 CENTRIFUGAL OIL FILTER	1481.54
00M53100	SPECIAL SPACER	78.16
00M53200	BOLT M10 X M30	225.88
00M56300C	ELECTRIC STARTER ASSEMBLY	28274.00
00M62400	HEAD SPACER GASKET	41.55
00M66800SP	J/W PUMP	0.00
00M66900SP	J/W PUMP	0.00
00M87700	GASKET 2mm BTWN SPACER COVER A	46.60
00MM25	TOOL SET-SOCKET	15.15
00N70901SP	NOZZLE HOLDER RETAINER FLANG	105.09
00P11000	REMOTE OIL FILTER ASSEMBLY	0.00
00P82600	JUMP LINE	0.00
00P82700	BLOCK-INJECTOR	0.00
00P82800	BLOCK-INJECTOR DX	0.00
00P82900	PUMP-BLOCK	0.00
00P84500	END PLUG	0.00
00Q89700C	PUSH ROD	368.40
00Q92900	RING GEAR	5300.00
00R66800	GASKET, AIR INTAKE	52.86
01010	10 MICRON ELEMENT FOR 2000/10	47.30
01030	FILTER, ELEMENT, FLUID	67.73
0124296-27-3	HOTWELL MANHOLE GASKET	296.40
0124296-28-3	CONDENSATE EXTRACTION GASKETS	0.00
0124296-29-2	WATERBOX MANHOLE GASKETS	0.00
0124296-30-3	VENT HOTWELL GASKETS	0.00
0124296-31-2	SACRIFICIAL ANODES	31.08
0124296-39-1	BY-PASS STEAM GASKETS	0.00
0124296-42-1	TURBINE STEAM GASKETS	0.00
0124296-43-1	CONDENSER VENT GASKETS	0.00
0124296-43-2	WATERBOX TUBES GASKETS	390.00
0124296-44-2	WATERBOX SHELL SIDE GASKET	390.00
0124296-45-1	CONDENSATE RECIRCULATION GASKE	0.00
0124296-57-1	SPILL OVER GASKETS	0.00
0124296-6-40-5	VENT VALVES	0.00
0124296-6-41-5	DRAINS VALVES	0.00
0124296-6-43-5	TEMPERATURE GAUGE	0.00
0124296-6-46-5	LEVEL SWITCH	0.00
0124296-6-49-5	LEVEL GAUGE	0.00
0124296-6-51-5	LEVEL TRANSMITTER	0.00
0124296-60-1	EVAPORATORS DRAIN GASKETS	0.00
0124296-63-1	HVAC HEATER DRAIN GASKETS	0.00
0124353-452	GUAGE, PRESSURE LUBE OIL	217.24
0124353-453	GAUGE, PRESSURE LUBE	217.24
0124353-454	GAGE, PRESSURE, LUBE OIL STG	217.24
0124353-455	GUAGE, PRESSURE, LUBE OIL, STG	217.24
0124353-456	PRESSURE GAGE, OIL LUBE STG	217.24
0124353-459	SWITCH, DELTA PRESS, LUBE	2502.00
0124353-460	SWITCH, PRESSURE, LUBE OIL	1396.55
0124353-461	SWITCH, PRESSURE, LUBE OIL STG	1396.55
0124353-462	SWITCH, PRESSURE, LUBE OIL, ST	1396.55
0124353-463	SWITCH, PRESSURE, LUBE OIL, ST	1396.55
0124353-465	SWITCH, TEMP, LUBE OIL STG	4313.79
0124384-22-3	VENT HOTWELL GASKETS	0.00
0124384-29-2	WATERBOX MANHOLE GASKETS	296.40

- Price and part number listed are valid for the North America market only
 - Price and part number listed may be changed without notice
 - Notwithstanding, the only binding price and part number are those identified in FMSNA Inc.'s official offer
 - Parts listed may be subject to U.S. export controls and subject to licensing if exported outside of the U.S.

FINCANTIERI

MARINE SYSTEMS N.A.

April 2024 Diesel Engine Parts List

0124384-31-2	SACRIFICIAL ANODES	32.32
0124384-39-1	BY-PASS STEAM GASKETS	0.00
0124384-42-1	TURBINE STEAM GASKETS	0.00
0124384-43-1	CONDENSER VENT GASKETS	0.00
0124384-43-2	WATERBOX TUBES GASKETS	390.00
0124384-44-2	WATERBOX SHELL SIDE GASKETS	123.00
0124384-45-1	CONDENSATE RECIRCULATION GASKE	0.00
0124384-57-1	SPILL OVER GASKETS	0.00
0124384-6-40-1	VENT VALVES	0.00
0124384-6-41-1	DRAINS VALVES	0.00
0124384-6-43-5	TEMPERATURE GAUGE	0.00
0124384-6-46-1	LEVEL SWITCH	6042.41
0124384-6-49-1	LEVEL GAUGE	4028.28
0124384-6-51-1	LEVEL TRANSMITTER	6232.14
0124384-60-1	EVAPORATORS DRAIN GASKETS	0.00
0124384-63-1	HVAC HEATER DRAIN GASKETS	0.00
0124384-8-3	CONDENSATE EXTRACTION GASKETS	0.00
0124448-408	SET OF CARTRIDGE FOR CONTROL O	0.00
0124448-410	SET OF CARTRIDGE FOR LUBE OIL	0.00
0127171	10.9 M12 - 1.75X110P FT HEX CA	4.73
015-009	THERMOCOUPLE ASSEMBLY	55.88
01500406000	HELICOIL INSTALLER M6 X 1.0	133.84
01500408000	HELICOIL INSTALLER M8 X 1.25	152.33
01500410060	HELICOIL INSTALLER M10 X 1.5	158.59
01500412060	HELICOIL INSTALLER M12 X 1.75	164.67
01500414060	HELICOIL INSTALLER M14 X 2.0	192.67
017-436866	CONNECTOR WITH NIPPLE	26.08
01803010000	HELICOIL REMOVER FOR M5 THRU M	67.05
01803020000	HELICOIL REMOVER FOR M11 THRU	76.13
01810	10 MICRON ELEMENT FOR 2000/18	44.87
02-0281011	RETAINER, OIL	51.14
02-0521110	MECHANICAL SEAL	93.64
020483	STARTING VALVE COMPLETE	96.78
020508	VALVE CONTROL ROD	65.52
02124528	VDO PRESSURE GUAGE 0 - 5 BAR D	38.33
021419	GUIDE WITH NEEDLE	509.57
021500	PISTON HEAD WITH ROD WITHOUT	36857.15
02204050109041	HOSE	124.40
02204050109042	HOSE	163.60
02204050109043	HOSE	120.01
02204050109044	HOSE	654.06
02204050110005	TEMPERATURE SWITCH 25-90DEG	322.66
02204050110016	PRESSURE SWITCH - 4BAR F/DE	468.84
02204050110017	PRESSURE SWITCH - 45 BAR F/DE	468.84
02204050110021	RELIEF VALVE - SOLENOID OPERAT	3269.83
02204050111014	PRESSURE GAUGE -100MM DIA	98.18
02204050111034	LEVEL SWITCH	217.81
02204050112016	LEVEL SWITCH MIN-MAX	588.90
02204050112017	LEVEL INDICATOR	1545.83
02204050113027	MICRO SWITCH F/STROKE END	185.63
02204050120005	PROPORTIONAL FILTER 10 UM	141.70
02205120015001	ELECTRIC BOARD 93	715.40
02205120015002	ANTI-JAMMING CIRCUIT	110.80
02205120015003	GEARMOTOR	551.55
02205120015004	BELT TRANSMISSION UNIT	3.50
02205120015005	TOOTH BELT FOR TRANSMISSION	8.95
025711249	FUSE 20ET	0.00
025715010	FUSE 2A SIZE 0	0.00
025715012	FUSE 5A SIZE 0	0.00
025715164	FUSE 100MA	0.00
025715168	FUSE 250MA 20 X 5	0.00
025715175	FUSE 1A	0.00
026178	O-RING "FOR 1/2" BSPP 2-116 V	1.40
0281002937	RAIL PRESSURE SENSOR	236.18
028283301	RECT 36MB120A	0.00
028735412	THY PK SKKT27/B/14	0.00

- Price and part number listed are valid for the North America market only
 - Price and part number listed may be changed without notice
 - Notwithstanding, the only binding price and part number are those identified in FMSNA Inc.'s official offer
 - Parts listed may be subject to U.S. export controls and subject to licensing if exported outside of the U.S.

FINCANTIERI

MARINE SYSTEMS N.A.

April 2024 Diesel Engine Parts List

028735508	DIODE DUAL PACK	0.00
0300615	GASKET SUPERCEDED BY 912350	0.00
0300625	GASKET SUPERCEDED BY 912351	0.00
0301202	GASKET SUPERCEDED BY 912341	0.00
0301702	GASKET SUPERCEDED BY 912345	0.00
0302703	GASKET SUPERCEDED BY 912340	0.00
0310404	GASKET	71.50
03204050102013	ADJUSTING SHIM	6.18
03204050104001	STOP PAWL	43.20
03204050104002	SEAL RING	7006.89
03204050112019	NON RETURN VALVE 0.34 BAR	195.00
03204050112030	PROPORTIONAL CONTROL	713.11
03204050112032	RIGGING OUT/INN VAKVE	94.63
03204050112034	SOLENOID FOR RIGGING	31.63
0336A	BODY COVER ASSEMBLY	121.10
0376-V1.2	VISUAL INDICATOR	176.50
038LC	3/8 SS LINE CLAMP 1/4"	5.37
03956-1885622	OSCILLATOR AMPLIFIER 400 HZ CA	5805.00
040239	FLEXIBLE COUPLING	187.10
0406008030	COMPLETE FUEL PUMP	0.00
041321	WATER PASSAGE QUILL	21.14
041333	VALVE GUIDE	61.57
041347	PACKING BETWEEN SECTIONS	59.08
041354	BLOWER INLET COMPRESSION	45.60
041362	COMPRESSION RING	62.19
041377	FUEL VALVE JACKET	250.00
041410	PAKING FOR DOOR	34.83
041417	PAKING FOR BODY	0.75
041426	PLUG FOR PISTON	51.62
041449	PACKING FOR CAM INSPECTION	10.62
041456	PACKING BETWEEN MANIFOLD	11.82
041513	RING FOR VALVE SEAT	124.38
041517	FLEXIBOX SEALING DEVICE	130.60
041533	HOLSET DAMPER	13937.50
041535	PACKING FOR SUMP	162.50
041565	SUCTION AND EXHAUST VALVE	236.32
041602	AIR COOLER	10323.38
041766	SELF CLEANING THERMOCOUPLE	307.88
041838	SAFETY RING	0.78
041840	SAFETY RING	1.60
041843	PACKING	2.10
041844	GASKET	2.46
041845	VALVE	154.84
041864	PACKING FOR CYLINDER HEAD	9.00
041871	SPLIT CONES	8.39
041874	DELIVERY VALVE SPRING	2.13
041884-01B	HANDLE FOR STOP CABLE	6.43
041886	PACKING FOR WATER CHAMBER	2.18
041897	PACKING	4.10
041901	OILSCRAPER CHECK RING	83.87
041903	PACKING BTWN CYLINDER HEADS	19.28
041913	STUD BOLT FOR GAS INSPECT	23.01
041916	PISTON RING 1ST GROOVE	58.07
041917	PISTON RING 2ND GROOVE	32.26
041919	DRIVING GEAR	419.36
041921	BUSH FOR LUBE OIL PUMP	7.10
041934	ANTI-VIBRATION SUPPORT	12.26
041956	TIGHTENING ELEMENT	43.23
041972	VALVE SEAT INSERT FOR SPA	64.52
042029	OIL PUMP FASTEN. STUD	9.68
042030	OIL SCRAPER RING 3RD GROOVE	32.26
042143	CROSS PIECES GUIDE	116.13
042153	NUT M16 X 1.5	15.49
042553	FUEL VALVE FILTER QUILL	56.00
042635	PACKING FOR FUEL VALVE FI	2.69
0433271674	INJECTOR NOZZLE	98.76

- Price and part number listed are valid for the North America market only
 - Price and part number listed may be changed without notice
 - Notwithstanding, the only binding price and part number are those identified in FMSNA Inc.'s official offer
 - Parts listed may be subject to U.S. export controls and subject to licensing if exported outside of the U.S.

FINCANTIERI

MARINE SYSTEMS N.A.

April 2024 Diesel Engine Parts List

043678	PACKING	2.18
043679	INTERMEDIATE CENTRAL QUILL	171.64
043686	PACKING BETWEEN CYLINDER	371.43
043812	PISTON RING FOR SKIRT	290.85
0440-008-076	FUEL FEED PUMP	397.09
044000080608	PRIMING PUMP FOR 1312 MECH	256.52
04400008068	INCORRECT PART NUMBER USE 0440	0.00
0440008068	061B800466	344.77
0440445	DOUBLE CONE	4.40
0442079	TERMINAL BLOCK; 24-8 AWG; SCRE	11.63
044229	SCREW TO FASTEN EXH. MANI	6.00
044557	FEATHER KEY FOR ROD	97.15
044562	PISTON RING FOR CYL. HEAD	220.00
044563	QUILL FOR UPPER LINER	82.10
044619	PACKING BETWEEN SUPPORT A	97.15
044624	PISTON RING WITH RIGHT ED	257.15
0451A	ROTOR ASSEMBLY	897.65
047950	DRIVEN GEAR WITH BUSH	270.97
048291	CROSS PIECE ADJUSTING	14.20
048677	FURL VALVE JACKET	83.87
05-0840	GAUGE, COMPOUND VACUUM SEPAR	134.33
05-702-75	CONNECTOR PLUG	20.05
0501-212-459	OIL FILTER	154.77
050441	CROSSPIECE	270.97
050596	FUEL DELIVERY PIPE COMP	298.51
051119	VALVE GUIDE FOR SPARE PAM	23.87
0543A	BODY ASSEMBLY	96.65
054849	FUEL OIL FEED PUMP	954.84
055SS	RAY PRESSURE SNUBBER	82.13
0570818	CONNECTOR	14.71
0573083	NUT M15 X 1.0 BRASS	3.50
060-3120	PRESSURE SWITCH KPS-43	288.95
060G1136	PRESSURE TRANSDUCER	522.33
060G6328	J/W PRESSURE SENSOR 0-6BAR	0.00
060G6329	PISTON COOLING PRESSURE SENSOR	0.00
060G6330	FUEL PRESSURE SENSOR 0-6 BAR	0.00
060G6359	START AIR PRESSURE SENSOR 0-40	0.00
060L3104	THERMOSTAT KPS79	0.00
0634-801-088	COPPER WASHER	3.38
06BEL03505A	GASKET (SUPERCEDED BY 912333)	0.00
06BEL03505B	BUSHING	0.00
06BEL03514	CLAMP, RUBBER(SUPERCEDES 91233	0.00
06IFM035011	GASKET, COPPER (USE PN 912335)	0.00
073135902301	PLUG	32.00
0800024	SOLENOID	36.76
0811 404 001	PROPORTIONAL DIRECTIONAL ELECT	0.00
09043-60	GEAR, LEFT HAND B40 IN STEEL	48.00
09044-60	GEAR, RIGHT HAND B40 IN STEEL	48.00
0928400620	BOSCH METERING UNIT	259.81
0986611274	DELIVERY VALVE WRENCH KDEP2920	418.89
099059	COMPLETE BIG END CONNECTION	248.76
0F72000	Impeller	0.00
0G51000	NOT RETURN VALVE 3/4-16 JIC-3/	0.00
0K38500	HEAD COVER SPACE	0.00
1 342366	GASKET	0.00
1-1579018-4	EXTRACTION TOOL	197.36
1/2CP	HOLLOW HEX PLUG MALE	21.63
1/4"-CP	1/4" COUNTER SUNK PLUG SS	9.47
1/8-FF-SS	NIPPLE 1/8 NPT	7.13
10-1051	ISOLATION BUSHING	7.61
10-4TRTX-S	TRIPLE-LOK REDUCER	0.00
10-JBU-SS	PARKER 5/8" JIC -SS BITETYPE T	56.82
10-XHBU-SS	UNION 5/8" OD 37DEG JIC MALE	47.17
100026	SPHERICAL BEARING-MOTOR	668.75
1001733	FILTER ELEMENT, INTAKE	693.82
101-023	1/2 T-1001 FULL PORT BRASS BAL	0.00

- Price and part number listed are valid for the North America market only
 - Price and part number listed may be changed without notice
 - Notwithstanding, the only binding price and part number are those identified in FMSNA Inc.'s official offer
 - Parts listed may be subject to U.S. export controls and subject to licensing if exported outside of the U.S.

FINCANTIERI

MARINE SYSTEMS N.A.

April 2024 Diesel Engine Parts List

101-025	1" BALL VALVE, T-1001 FULL POR	0.00
101-101	T-1001 FULL PORT BRASS 150 WSP	0.00
101-103	BALL VALVE 1/2" NPT	0.00
1011-05	GASKET EPDM (L=50m)	363.43
10133	PISTON, VALVE	156.51
101857	TERMINAL	4.33
1020202	1/8" HOSE BARB X 1/8", BRASS	3.46
102194	SOCKET SPANNER 1/2" X 10	7.10
102195	SOCKET SPANNER 1/2" X 13	9.68
102196	SOCKET SPANNER 1/2" X 17	9.68
102197	SOCKET SPANNER 1/2" X 19	7.10
102199	SOCKET SPANNER 1/2" X 24	9.68
102200	SOCKET SPANNER 1/2" X 27	9.68
102207	SOCKET SPANNER 1" X 30	9.68
102208	SOCKET SPANNER 1" X 32	48.39
102209	SOCKET SPANNER 1" X 36	48.39
102210	SOCKET SPANNER 1" X 41	64.52
102212	SOCKET SPANNER	103.23
102448	12 POINT DOUBLE WRENCH	27.10
102449	12 POINT DOUBLE WRENCH 12	28.39
102450	12 POINT DOUBLE WRENCH 13	30.33
102451	12 POINT DOUBLE WRENCH 19	30.97
102452	12 POINT DOUBLE WRENCH 24	31.62
102453	12 POINT DOUBLE WRENCH 30	36.78
102486	SOCKET SPANNER 3/4" X 46	32.26
102490	SOCKET SPANNER 1" X 55	135.49
102520	MALE HEXAGON SPANNER S=8	5.81
102521	MALE HEXAGON SPANNER S=10	4.33
102522	MALE HEXAGON SPANNER S=12	5.29
10259X	BODY ASSEMBLY #91702	153.30
102777	OBLIQUE SPHERICAL BEARING-MOTO	1670.30
102871	ROLLER BEARING (ANSALDO P/N)	1333.33
102912LF	WAFER SWITCH	434.56
1030P	PIN	8.50
10339	Wing bolt Oring	0.20
103429	RING FOR CYL. LUBRICAT. Q	3.00
10361	USE LCS047	9.32
10366	BOWL GASKET (HNBR) FOR 2000/5	7.20
10381209	SHAFT SEAL FOR PUMP	182.39
10416X001	ACTUATOR KIT (REPAIR KIT FOR	703.66
10416X002	STOP AMOT VALVE	0.00
104198	GASKET DN40	1.25
104263	PACKING	0.35
104274	PACKING	0.58
104280	PACKING 35X35X1	1.20
104737	"ORING" SEAL	1.80
104757	O RING 220.3X6	5.43
104765	O-RING SEAL	1.25
104781	ORING SEAL	4.00
104930	O RING 37.69X3.53	0.87
104931	ORING SEAL	1.15
1050017:0001	ZB MARKING STRIP (1 STRIP OF 1	1.97
1050020:0001	ZB MARKING STRIP (1 STRIP OF 1	2.10
1052002	ZB MARKING STRIP (BLANK)	0.00
1052028:0001	ZB MARKING STRIP (1 STRIP OF 1	3.22
10527	PARTS KIT, SEAL REPLACEMENT	29.87
106-000-00078	SEAL KIT	0.00
106-001-00059	PUMP, HAND	0.00
10880-00097	BOLT, 1/2 X 2 1/2 BRONZE	1.68
10880-00098	NUT, 1/2-13 SIL/BRONZE	0.57
10908213	ORING FOR PUMP VARIABLE	154.33
10928220	ROLLER BEARING	350.76
109302	CLEARING AND CONTROL INJ.	561.29
10960738	ROLLER BEARING	771.67
10BTX-S	TRIPLE-LOK NUT	3.30
10JG-08-08-SS	1/2" MBSPP X -8 MJIC SS	43.48

- Price and part number listed are valid for the North America market only
 - Price and part number listed may be changed without notice
 - Notwithstanding, the only binding price and part number are those identified in FMSNA Inc.'s official offer
 - Parts listed may be subject to U.S. export controls and subject to licensing if exported outside of the U.S.

FINCANTIERI

MARINE SYSTEMS N.A.

April 2024 Diesel Engine Parts List

1100A	SPRING	8.49
11160	TORSIONAL SPRING	17.92
11178L001	SOLENOID (12V FOR 42619-71)	956.39
11268L001	O-RING	4.70
1138658	CAP SCREW, M10X1.5X40MM	0.35
1139951	SCREW M6 X 1.0 X 10 FHSCS	1.00
11462L001	ORING	29.74
11553-00516	SCREW HHC M14 X 45 A4-70	6.35
11553-01065	Plug 1/8" BSPP	3.53
115791	"O RING" SEAL	2.38
1160000005OR	DISC	45.93
117671	ORING SEAL 240.32 X 5.33	21.94
119396B	RING, CYLINDER SLEEVE PK	34.53
119396D	RING, CYLINDER SLEEVE PK	19.54
12-10TRTXN-SS	12 FJS 10 MJ REDUCER SS	162.27
12-BTX-SS	NUT	9.59
12-TX-SS	SLEEVE	4.18
1201P	CIRCLIP	1.01
1213	IMPELLER BLUE	94.25
12165	Screw, Tamper Proof(Superceede	0.00
121903MS	ELECTRO SWITCH	154.48
1221-20-W/M	MANOMETER 10-0-10	119.98
1241396-1	2.8 CONTACT 14 AWG	0.42
1241608-1	1.5 CONTACT 16 AWG	0.31
1260SCB	Plug 32 (1 1/4) BRASS	10.40
12900001108R	PIN	52.50
12900001118R	DISC	52.50
12900001228R	SAFETY WIRE, 8 PCS	56.88
12900001268R	PLATE	37.53
12900001278R	PIN	26.33
12900002258R	PIN	27.00
12900002928R	ANGULAR	91.88
12900002968R	PIN	101.07
12900002978R	STOP RING	64.32
12900003588R	LOCKING DISC	20.09
12900003598R	RETAINING PLATE	37.80
12900007110R	PLATE	43.50
12FNTX-SS	3/4 JIC CAP	17.19
12KW440V60HZ	PREHEATER	12061.00
12PNTX-SS	3/4 JIC PLUG	21.10
12XHBU-SS	12 MJ 12 BT UNION SS	88.37
130-FITTING AY	1 1/2" x 1" REDUCING TEE	0.00
1300001	TOOL KIT FOR CYLINDER HEAD	14000.00
1300001A	SWAGING TOOL FOR 1300 SERIES	3656.00
1300001B	NOZZLE PROTRUSION GAGE	480.00
1300001C	CONICAL CUTTER	5970.00
1300001D	INJECTOR TUBE EXTRACTOR	4496.00
1300002	RADIATOR CAP 16 PSI	14.10
130001	UNIVERSAL FUEL INJECTORS	92.00
130FITTING ASSY	1 1/2" X 1" REDUCING TEE	0.00
13113407100	CLOSING DISC	22.67
13117343000	PIN	98.52
13117345200	DISK	110.84
136001-0100	COMPLETE STROKE CONTROL UNIT	11412.55
136001-0205	QUADRANT GEAR ASS. ITEM 111	9699.75
136001-1017	FORK DRIVE ITEM 65	2470.50
136001-1029	PINION SPUR ITEM 78	1053.00
136001-1031	SPINDLE ITEM 82	769.50
136001-1032	GEAR SPUR ITEM 78	4961.25
137543405X	BEARING BUSH NDE	0.00
137543440X	BEARING BUSH DE	0.00
138374	TURBO CHARGER V-BAND	73.90
13B-016367-001	COVER GASKET	10.29
13C-016366-001	HOUSING GASKET	11.90
13SA1	LOCAL REMOTE SWITCH FOR CG LOP	214.62
140.P13C3	PRESSURE SWITCH	0.00

- Price and part number listed are valid for the North America market only
 - Price and part number listed may be changed without notice
 - Notwithstanding, the only binding price and part number are those identified in FMSNA Inc.'s official offer
 - Parts listed may be subject to U.S. export controls and subject to licensing if exported outside of the U.S.

FINCANTIERI

MARINE SYSTEMS N.A.

April 2024 Diesel Engine Parts List

14000008A01	GAUGE NOZZLE	1638.00
140230	WASHER FOR UNION	5.72
1404-M505A-ENT-	POWER MONITOR 3000	3915.00
1410053001	CLAMP	17.06
1410102618	ADJUSTING WASHER (0.50 MM)	9.94
1410102619	ADJUSTING WASHER	26.34
1410102620	ADJUSTING WASHER	68.86
1410102621	ADJUSTING WASHER	36.92
1410102622	ADJUSTING WASHER	15.56
1410102623	ADJUSTING WASHER	13.47
1410102624	ADJUSTING WASHER	21.61
1410103004	WASHER	10.54
1410105002	GASKET	5.16
1410105006	SEAL - RING (BOSCH)	27.86
1410107005	SEAL, PLAIN ENCASED	1.66
1410206015	SEALING WASHER	10.53
1410210000	SEAL RING	5.47
1410210002	SEAL RING	7.62
1410210013	WASHER	14.90
1410251000	RING	11.28
1410283001	OIL RETAINER	15.57
1410300027	GUIDE BUSHING	45.52
1410300092	ROLLER BUSHING	338.14
1410326023	ADJUSTING BUSHING	242.91
1410364085	THREADED BUSHING	0.00
1410407005	GUARD BUSHING	1.30
1410407006	GUARD BUSHING	0.41
1410501008	WASHER RETAINER	11.40
1411-073-004	GASKET, FUEL FEED PUMP	1.98
141294	SAFETY SMALL BLOCK	15.55
1413452001	CONTROL ROD SCREW	8.53
1413455010	HOLLOW BOLT	19.08
1413457000	UNION	12.61
141349	ELECTRIC HEATER	116.13
1413502000	THREADED PIN	6.38
141351	SAFETY BLOCK COMPLETE	26.74
1414610040	GUIDE BUSHING	7.83
1414617020	COMPRESSION SPRING	18.68
1414619025	COMPRESSION SPRING	97.90
1414PH16	Enclosure	151.07
1414PHK	METALIC ENCLOSURE W/PANEL UL L	137.63
141663	PACKING FOR UNION	5.72
1417410090	OVERFLOW VALVE	2470.50
1417413047	VALVE	50.44
1418460188	PUMPING ELEMENT	0.00
1423463050	SCREW PLUG	10.36
142494	SECURING PLATE W/HOLE AXIS	3.88
143223	HEXAGON FOR LOCKING OF GA	12.91
143303	FLEXIBLE PIPE	722.58
143727	FITTING 1/4 NPT	16.65
143L001	VITON O RING	9.04
1447A	WASHER	6.32
1448P	WASHER	4.62
1460100689	SHIM	6.86
1460105309	WASHER, COPPER	2.09
146292	UNION 3/4-1	49.04
14731	SEAL KIT FOR TYRONE HYDRAULIC	38.22
1480210014	SEAL RING	14.14
148424	HEXAGON FOR DRIVEN SLEEVE	4.52
1486610002	SPRING	0.00
149831	RUBBER PACKING FOR STUD	2.00
14A5K76	LOCK WASHER SPRING 3/8"	0.00
14SB1	ALARM MUTE SWITCH	41.67
15020F01	PLATE, DIRECTIONAL ARROW	6.53
15064	2P 20A NON AUTOMATIC BREAKER-L	265.74
150F19-3	HOSE ASSEMBLY 4 X 10" SST HOSE	68.88

- Price and part number listed are valid for the North America market only
 - Price and part number listed may be changed without notice
 - Notwithstanding, the only binding price and part number are those identified in FMSNA Inc.'s official offer
 - Parts listed may be subject to U.S. export controls and subject to licensing if exported outside of the U.S.

FINCANTIERI

MARINE SYSTEMS N.A.

April 2024 Diesel Engine Parts List

151836	PIN	83.87
15187442100	SAFETY WIRE 3MM	7.15
15203304100-0	PIN DIA. 5MM X 18MM	30.56
15207324100	SAFETY WIRE DIA 5MM	96.00
15208200600	SAFETY WIRE 1.5MM	7.76
15208201100	SAFETY WIRE 2MM	23.40
15208202100	SAFETY WIRE 3MM	22.05
15208204100	SAFETY WIRE DIAM.5 L=3000	46.67
15208204100-0	PIN	25.50
15208204100-1	SAFETY WIRE 5MM	18.72
15208204200	LOCKING RING	10.84
15208205100	SECURING BAR 6MM	52.20
15208205100-0	SAFETY WIRE d.6	59.30
15208205100-1	PIN d. 6 X 25	36.75
152960	SEAL RING	132.00
15371	BOLT HCS 3/4-10 X 4.5 YZ8	3.32
15373	BOLT HEX HD 3/4"-5 UNC GR8	2.85
153886	SCREW	61.29
15404-1-7	INTERCEPTOR HEAT EXCHANGER	4805.15
154739	PLATE DISASSEMBLY	49.04
154740	FASTENING SCREW	61.29
154741	INDEX	77.42
154746	SCREW	96.78
154994	SPANNER FOR FUEL VALVE LO	26.46
155.010.00-1	FLANGE	220.83
155.010.00-2	FLANGE 1 1/2" FLAT FACE	161.67
155520	PLIERS FOR CIRCLIPS	30.97
155521	PLIERS FOR CIRCLIPS	28.39
155809	HEXAGONAL SPANNER	19.36
15636	SUPERCEDED BY 912256	40.27
156503	CABLE KN15L - SIL - S NiCr/Ni	10.59
156505	CABLE KN15L - SIL -S NiCr/ Ni	11.48
15656	FUSE STI 3P (SUPERCEDED BY 912	0.00
159553	BELT	28.21
16	16-FARNELL DIRECT ORDER SVC CH	0.00
1612A	PLUG	2.90
166001438A01	GAUGING BROACH	10110.66
166068	DISASSEMBLING TOOL FOR CY	954.84
166069	PLATE	180.65
166070	BOTTOM	180.65
166235	SPANNER BAG	135.49
167829-1	RICKMEIER, O-RING, POS. 15	1323.33
1680-622	MAGNETIC PICKUP	0.00
168660B	ELEMENT FILT LUB OIL	33.06
169633	LEVER FOR TORQUE SPANNER	61.29
16C6X-C	ELBOW, 90DEG BACKFLUSH	117.10
16F21H-D	ALTRONIC III	2693.89
1726E	VALVE SEAT GRINDER	2642.00
174033	DISASSEMBLY TOOL UPPER BE	174.20
174035	SECTOR	432.26
174177	JACK SUPORT LEVER	135.49
174193	CONN ROD SCREW MEASURING	354.84
174457	SPANNER FOR LATERAL SCREW	41.94
176462102	VALVE, SOLENOID	0.00
1771927	CHI-24 HOUSING WITH FLYING CLI	31.02
177261	UNION GEAR DISASSEMBLE	303.23
177536	SPANNER FOR CROSS PIECE G	116.13
180019622	SLEEVE/DISTRIBUTOR KIT	26086.00
1802786-1	CIRCUIT BREAKER	326.40
1802804-1	SWITCH	300.00
1802866-1	SW PUSHBUTTON	3605.93
1802882-7	BUTTON	387.07
1802885-2	ADAPTER	431.83
1802888-1	CONTACT BLOCK	1009.38
1802888-2	CONTACT BLOCK	102.00
1810210168	ORING	13.55

- Price and part number listed are valid for the North America market only
 - Price and part number listed may be changed without notice
 - Notwithstanding, the only binding price and part number are those identified in FMSNA Inc.'s official offer
 - Parts listed may be subject to U.S. export controls and subject to licensing if exported outside of the U.S.

FINCANTIERI

MARINE SYSTEMS N.A.

April 2024 Diesel Engine Parts List

183-9556	0.10A RESETTABLE FUSE	0.66
1838	PLUG, NUT	20.53
1840	SPRING, BYPASS	18.67
18488001L1	Cover Plate, Benchmark, Detail	0.00
185000001A01	LINER EXTRACTOR	6260.00
185000002A01	CYLINDER LAPPER	10046.00
185000002A02	LAPPER, CYLINDER USE 185000002	5000.00
185000003A01	INSTALLER VALVE HALF CONE	4815.37
185000004A01	INSTALLER GUIDE VALVE	3822.39
185000005A01	INSTALLER NOZZLE SEAT	3908.00
185000006A01	INSTALLER BRIDGE PC PIN	3594.05
185000007A01	INSTALLER VALVE GUIDE	1157.65
185000009A01	EXTRACTOR, CRANKSHAFT BUSHING	3039.71
185000010A01	WRENCH, FLYWHEEL EXTENSION	701.48
185000011A01	INSTALLER, FRONT CRANKSHAFT BU	623.35
185000012A01	INSTALLER, REAR CRANKSHAFT BUS	623.35
185000013A01	INSTALLER, FRONT COVER	2618.07
185000014A01	INSTALLER, REAR COVER	4347.25
185000015A01	INSTALLER, CRANKSHAFT OIL SEAL	5652.00
185000016A01	INSTALLER, CRANKSHAFT OIL SEAL	7130.00
185000017A01	INSTALLER, BEARING ASSEMBLY	964.70
185000018A01	WRENCH, RING NUT	1291.97
185000019A01	INSTALLER, ASSEMBLY BEARING	1280.75
1850000206A01	DRIFT TO FIT BEARING RIV 6306	1395.93
185000020A01	WRENCH, SPECIAL RING NUT	2454.00
185000021A01	INSTALLER, CRANKSHAFT OIL SEAL	0.00
185000022A01	INSTALLER, SEAL	464.55
185000023A01	INSTALLER, PISTON RING (SUPERC	0.00
185000023A02	BAND FOR INSTALLING PISTONS	3004.82
185000024A01	CONROD CAP ALIGN TOOL	1104.20
185000025A01	EXTRACTOR, WATER PUMP	4248.00
185000026A01	FLYWHEEL PIN GUIDE(SET of 2)	546.88
185000027A01	SEAL INSTALLER FOR RING	1272.00
185000028A01	INSTALLER, O-RING 2240/7	1118.12
185000029A01	INSTALLER, WATER PUMP BEARING	1372.00
185000030A01	INSTALLER, BEARING ASSEMBLY	1118.12
185000031A01	FIXTURE, CLAMPING RINGNUT	1359.82
185000032A01	INSTALLER, BEARING ASSEMBLY	1119.86
185000033A01	INSTALLER, BEARING ASSEMBLY	1036.81
1850000348A01	TOOL, WATER PUM GEAR REMVL	3560.20
185000034A01	WRENCH, OIL PLUG	3347.38
185000035A01	PULLER, PLANETARY GEAR	744.25
185000036A01	INSTALLER, CAMSHAFT	6051.38
185000037A01	CLAMP TO POSITION CRANKSHAFT B	1871.49
185000038A01	GAUGE, POSITIONING PISTON COOL	1531.97
185000039A01	KIT, WRENCH DINAMETRIC	3314.60
185000039A91	WRENCH KIT	6016.00
18500003A01	INSTALLER VALVE HALF CONE	0.00
185000041A01	WRENCH RING NUT SPECIAL	295.61
185000042A01	INSTALLER, CONTROL ROD	7438.00
185000043A01	GRINDER, HAND	2279.00
185000044A01	EXTRACTOR, INJECTOR HOUSING TU	4014.68
185000045A01	EXTRACTOR, VALVE SEAT	4914.14
185000046A01	HOISTING ASSEMBLY, ENGINE	37490.68
185000047A01	KIT FOR VALVE SEAT REMOVAL	8317.00
185000047A91	EXTR KIT TO REMOVE VST	3303.91
185000048A01	TESTER DIESEL ENGINE	10781.18
185000049A01	LAPPER, CYLINDER HEAD VALVE	182.58
185000050A01	TEST EQUIPMENT INJECTOR NOZZLE	1195.27
185000051A01	DISC, GRADUATED TIMING SEQUENC	2200.59
185000052A01	GAUGE, ALIGNMENT	18721.90
1850000538A01	OIL/FUEL FILTER EXTRACTOR	565.34
185000053A01	GAUGE, VALVE HEAD POSITION	332.73
185000054A01	PLIERS, PISTON RING REMOVAL	781.72
185000055A01	VD SI/45 TURNING TOOL	41888.00
185000056A01	KIT, INSTALLER REMOVER	1020.49

- Price and part number listed are valid for the North America market only
 - Price and part number listed may be changed without notice
 - Notwithstanding, the only binding price and part number are those identified in FMSNA Inc.'s official offer
 - Parts listed may be subject to U.S. export controls and subject to licensing if exported outside of the U.S.

FINCANTIERI

MARINE SYSTEMS N.A.

April 2024 Diesel Engine Parts List

185000057A01	EXTRACTOR, DRIVESHAFT COUPLING	1199.84
185000058A01	EXTRACTOR, INJECTOR/CAM PIN	1157.69
185000059A01	ADAPTOR, COMPRESSION TEST	4507.00
185000060A01	METER, MOTOR RECORDING CYLINDE	6825.00
185000061A01	INSTALLER OIL SEAL	765.00
185000064A01	HOLDER, COMPARATOR FOR BOLT	908.31
185000065A01	MICROMETER 0-25MM	1722.00
185000066A01	MICROMETER 25-50MM W/CASE	2478.00
185000067A01	MICROMETER 50-75MM	3679.50
185000068A01	MICROMETER 100-125MM	2478.00
185000069A01	MICROMETER 125-150MM	2782.00
18500006A01	INSTALLER BRIDGE PC PIN	0.00
185000071A01	GAUGE, PRESSURE	279.01
185000072A01	GAUGE, BORE 25-50 MM	7637.25
185000073A01	GAUGE BORE 50-300 MM	10996.80
185000074A01	STAND, MICROMETER	858.80
185000076A01	BORESCOPE CYLINDER INSPECTION	42083.33
185000077A01	INSTALLER RADIAL SEAL	570.20
185000078A01	INSTALLER BEARING ASSY	1036.66
185000079A01	PLIERS, SNAP RING 52 UNI 7437	597.00
185000080A01	PLIERS, SNAP RING 90 UNI 7437	181.99
185000082A01	PLIERS FOR CIRLIPS 62 UNI 7437	155.10
185000083A01	MALE HEX DRIVEN 14MM FEMALE	2060.60
185000084A01	WRENCH, 41MM 3/4 IN DRIVE	1199.84
185000085A91	HAND GRINDER SK 2Z ASSY	6669.12
185000086A01	COMPOUND, VALVE LAPPING	358.21
185000087A01	WRENCH, BOSCH PULLING ZWM - Us	623.35
185000088A01	TOOL, BOSCH LIFTING KEDP 2896	0.00
185000089A01	WRENCH, LAPPIN ZWM	0.00
185000090A01	TOOL, PUMP POSITIONING	0.00
185000093A01	MICROMETER 150-175MM	4701.85
185000094A01	MICROMETER 175-200MM	3680.00
185000095A01	HOLDER, COMPARATOR LINER PROJ	891.18
185000096A01	EXTRACTOR, MAIN BEARING CAP	5620.00
185000097A01	MICROMETER 125-150MM	0.00
185000098A01	GAUGE, BORE 25-50 MM	0.00
185000099A01	MICROMETER 175-200MM	0.00
185000100A01	DIAL INDICATOR, METRIC 20MM	1480.61
185000101A01	PLIERS, SNAP RING 28 UNI 7435	180.85
185000102A01	PLIERS, SNAP RING 68 UNI 7437	180.85
185000103A01	TOOL, PUMP SPRING COMPRESSOR	0.00
185000106A01	VALVE GUIDE ASSY KIT COMPRISIN	10400.00
185000106A91	GUIDE, VALVE STEM	0.00
185000107A01	WRENCH, BOSCH PULLER	0.00
185000108A01	PULLER, BOSCH	383.33
185000115A01	INSTALLER, CAMSHAFT BUSHING	11737.58
185000116A01	GAUGE, BORE ALIGNMENT-CRANKCAS	23909.87
185000117A01	INJECTOR, NOZZLE TEST STAND	3345.66
185000117A91	INJECTOR NOZZLE TEST EQPT	2782.00
185000120A01	PULLER, OIL FILTER	445.76
185000123A01	WRENCH, EXTENSION 3/4 IN DRIVE	211.28
185000129A01	PULLER, SLEEVE BUSHING 62062	1290.40
185000147A01	TOOL, BORING SEAT OF INJ HOUSI	1961.11
185000147A91	TOOL-BORING SEAT OF HSG	5442.76
185000150A01	WRENCH, ALLEN 19MM	38.83
185000151A01	WRENCH, BOX 41MM	112.16
185000152A01	HANDLE, WRENCH EXTENSION	99.21
185000153A91	BOX WRENCH	918.00
185000155A01	DOLLY, PORTABLE W/111 TOOLS	2135.00
185000185A01	BOX, BETA TOOL W/111 TOOLS	0.00
185000207A01	DRIFT TO FIT SEAL RING MIM 26X	1116.74
185000208A01	WRENCH FOR RING NUT 30N 64-17	899.61
185000209A01	DRIFT TO FIT BEARING	1163.27
185000210A01	CLAMPING TOOL TO LOCK RING NUT	899.61
185000224A01	DRIFT TO FIT BEARING WATER PUM	439.94
185000225A01	EXTRACTOR FOR WP IMPELLER	2499.66

- Price and part number listed are valid for the North America market only
 - Price and part number listed may be changed without notice
 - Notwithstanding, the only binding price and part number are those identified in FMSNA Inc.'s official offer
 - Parts listed may be subject to U.S. export controls and subject to licensing if exported outside of the U.S.

FINCANTIERI

MARINE SYSTEMS N.A.

April 2024 Diesel Engine Parts List

185000348A01	TOOL TO REMOVE GEAR (WATER PUM	3919.38
185000349A01	TOOL TO REMOVE COVER AND CAMSH	2456.00
185000350A01	TOOL TO REMOVE IMPELLER (WATER	2821.96
185000351A01	TOOL TO REMOVE VALVE SEAL (WAT	698.31
185000352A01	TOOL TO REMOVE OIL RETAINER (W	1982.00
185000353A01	TOOL TO FIT OIL RETAINER (WATE	922.12
185000354A01	TOOL TO FIT CAMSHAFT (WATER PU	2231.19
185000355A01	TOOL TO FIT VALVE SEAL (WATER	2402.79
185000356A01	TOOL TO CLOSE PISTON RINGS	2964.57
185000357A01	PISTON RING EXTRACTOR	3253.09
185000358A01	TOOL TO FIT/REMOVE CAMSHAFT	986.94
185000359A01	TOOL TO EXTRACT PISTON FROM LI	5679.08
185000360A01	TOOL TO FIT/REMOVE HEAD VALVES	2670.40
185000361A01	TOOL TO REMOVE INJECTOR AND CO	4523.94
185000362A01	TOOL TO WORK VALVE SEATS	4365.18
185000364A01	TOOL TO REMOVE VALVE SEATS	5008.27
185000365A01	TOOL TO REMOVE LINER	4241.16
185000366A01	TOOL TO FIT LINER	3534.30
185000367A01	TOOL TO GRID SEAT LINER SEAL	5445.86
185000368A01	TOOL TO GRIND LINER SEAT ON EN	5362.09
185000369A01	TOOL TO PRESS WATER MANIFOLD	6525.42
185000370A01	TOOL TO CLEAN WATER MANIFOLD	4241.16
185000374A01	TOOL FOR PRESSURE MEASURING	608.30
185000375A01	CONROD CLEARANCE MEASUREMENT D	1224.48
185000376A01	HEAD FITTING PIN	363.44
185000377A01	V1300 TORQUE WRENCH SET	4006.50
185000536A01	BUSH EXTRACTOR	2930.05
185000538A01	Wrench, Chain	600.48
185000540A01	ENGINE SUPPORTS	8451.05
185000541A01	Gauge, Belt Tension	2717.03
185061308A01	CAMSHAFT FOR TRUING FRONT COVE	704.48
185070625A01	EXPANSION TOOL CRANKSHAFT	794.12
185078663A02	PAD FOR REAR OIL RETAINER FITT	1423.38
185312149A01	PAD FOR ASSEMBLY COMPLETE OIL	1457.04
185315334A01	PIN FOR OIL PAN FITTING	125.45
185315599A01	INSTALLATION RING FOR PISTON 1	1507.00
185621-0	RICKMEIER, GEAR CASING, R65/40	3046.67
185702	LINE CONTROL RELAY K308	4875.00
1858A	LOCKNUT	27.57
1859A	COVER, FIX NUT	15.82
186000001A01	KIT, PRESSURE - TEST DIAGRAM	11916.67
186000001A91	KIT FOR PRESSURE WATER DUCTS T	4268.11
186000002A01	TRUCK WITH TANK	1992.50
186000003A01	ADAPTOR PRESSURE GAUGE	150.00
186000004A01	PIPE, DELIVERY	82.08
186000005A01	FLANGE W/GASKET	500.00
186000006A01	FLANGE LH W/GASKET	500.00
186000007A01	KIT, BRACKET	834.30
186000008A01	KIT, TRANSOM	2317.50
186000009A01	PLUG, AIR DRAIN	205.26
186000010A01	PLUG	231.75
186000011A01	FLANGE, MOTOR DRIVEN PUMP	0.00
186000012A01	PUMP, MOTOR DRIVEN	2391.00
186000013A01	VALVE, BALL	82.08
186000014A01	COUPLING	246.26
186000018A01	STAND, MOTOR DRIVEN PUMP	298.59
186000019A01	FLANGE, MOTOR DRIVEN	74.99
186000020A01	FLANGE, MOTOR DRIVEN	74.99
186000025A91	KIT FOR CRANKSHAFT PRESSURE TE	1600.53
186000035A01	KIT FOR CYLINDER HEAD PRESSURE	1143.24
18711-150	BX QTT 1/4PT COMP	0.00
187132-6	RICKMEIER, DRIVING GEAR SHAFT,	2086.67
187324	COVER PACKING WITH OPENING	156.25
187325	COVER PACKING WITHOUT OPE	87.06
187533	CYLINDER LINER	3218.75
188147	SCREW	3.53

- Price and part number listed are valid for the North America market only
 - Price and part number listed may be changed without notice
 - Notwithstanding, the only binding price and part number are those identified in FMSNA Inc.'s official offer
 - Parts listed may be subject to U.S. export controls and subject to licensing if exported outside of the U.S.

FINCANTIERI

MARINE SYSTEMS N.A.

April 2024 Diesel Engine Parts List

1900023013	WOODRUFF KEY (BOSCH PART)	5.22
1900023103	KEY	0.00
1900155	ROLL MOTION SENSOR UNIT	46858.50
19002-0005	QUICK DISCONNECT, FEMALE	0.00
1900210118	SEAL RING	3.04
1900210125	ORING	5.72
1900508011	PROTECTION CAP 13.4 X 15.7 X 1	0.00
1900910260	ROLLER BEARING 32306 DIN 720	172.43
1901D36	MECHANICAL OIL PUMP AND DRIVE	12823.22
190260-8C	FITTING 90 DEGREE	474.52
190600-10C	FITTING, JIC SS 10 C	143.88
190600-12C	FITTING 12 C	240.60
190600-16C	REUSABLE FTG	254.60
190600-20C	REUSABLE FTG	451.50
190600-4C	FITTING	63.43
190600-5C	FITTING	82.73
190600-6C	REUSEABLE FTG	90.47
190600-8C	FITTING	104.48
191101-0100	DC TRANSDUCER	7263.06
191544	STARTER SOLENOID	506.02
1919L001	ORING	29.74
19208300700	PLATE	15.60
192560	INTERNAL UNION GEAR AY	490.33
192561	EXTERNAL UNION	245.17
1928 300 600	SEAL, BOSCH	1.39
1928 403 874	CONNECTOR, BOSCH	4.41
1928 498 055	PIN, BOSCH	2.33
19349642	SPRING	45.18
197651	INSERT 4 STEEL (REBUILD TURBOS	89.54
198590	UPRIGHT-UPPER PART	2733.00
198684	912290 ANODE 60 MM	875.11
198691	912291 ANODE 120 MM	875.11
198693	912292 STUD BOLT W/NUT	364.63
198699	GASKET END BELL	24.67
198700	GASKET END BELL	21.76
19A-012878-001	SEAL	4.41
19B-003815-021	SEAL 91 X 6053	12.13
19JG-08-04-SS	1/4" MBSPP X -8 MJIC ELBOW, AD	128.98
1A000670	EXHAUST GASKET SHEET	97.81
1A000700	CRANKCASE W/ LINERS	66508.00
1A000701	MOUNT	4382.00
1A000713	COMPLETE BRACKET FOR INJECTION	0.00
1A000714	HOSE CONNECTING d.i. 128 x 180	344.30
1A000715	AIR HOSE CONNECTING	344.30
1A000716	AIR HOSE CONNECTING	392.29
1A000717	HOSE CONNECTING	269.00
1A000751	GASKET 2mm BTWN SPACER COVER A	28.69
1A000782	CONNECTOR CLAMP	678.86
1FD134B	Bronze End Cover-Heat Exchange	232.00
1GUP/389	GASKET	4.07
1J-6472	RING RETAINING/CIRCLIP I	0.00
1L2650000A2000	M12 NYLOCK NUT A-2	0.00
1L2710000A2000	M16 NYLOCM NUT A-2	0.00
1P 342366	GASKET	0.00
1P 342532	HOERBIGER VALVE GASKET	0.00
1P 342575	GASKET	0.00
1P 342962	GASKET	0.00
1P 343404	TURBO EXHAUST GAS GASKET	0.00
1P 343680	SLEEVE FOR RING 32.99X2.62 L30	0.00
1P 344733	AIR HOSE	0.00
1P 345071	BLOW-BY FILTER CARTRIDGE	0.00
1P 345072	SHUT-OFF VALVE	0.00
1P 345631	NOZZLE-HOLDER	0.00
1P 349074	Dust Cup	0.00
1P322314	GASKET FOR LAMINATED GLASS	8.00
1P340016	WASHER, SPECIAL	22.44

- Price and part number listed are valid for the North America market only
 - Price and part number listed may be changed without notice
 - Notwithstanding, the only binding price and part number are those identified in FMSNA Inc.'s official offer
 - Parts listed may be subject to U.S. export controls and subject to licensing if exported outside of the U.S.

FINCANTIERI

MARINE SYSTEMS N.A.

April 2024 Diesel Engine Parts List

1P340025	TURBO COVER	2257.70
1P340026	COUPLING SHIELD	471.93
1P340071	FAN	35.00
1P340083	RING NUT FOR PLUG	10.00
1P340093	PLUG	33.04
1P340117	AIR FILTER 1"GAS	745.84
1P340265	SEAL, RING	16.78
1P340401	CABLE CONNECTED TO UP	368.03
1P340402	CABLE CONNECTED TO ACTUATOR	698.00
1P340525	KIT FOR SEA WATER PUMP	1129.84
1P340573	GASKET	146.06
1P340595	BUSHING	40.00
1P340623	CONNECTING STUB	50.00
1P340643	SPACER	12.00
1P340644	STUD BOLT M8	10.00
1P340645	BATTERY CHARGER BELT	20.00
1P340716	GASKET	15.90
1P340750LA	RING SET	517.03
1P340768	PLUG	43.42
1P340805	LOCKING PLATE	14.25
1P340810	BRACKET	15.00
1P340876	PLUNGER	200.00
1P340883	SHEATH	300.13
1P340888	PIPE FIXING	40.69
1P340951	THERMOSTATIC CUP	135.99
1P340957	CLAMP	64.51
1P340964	J/W LEVEL FLOAT	1103.17
1P341155	ORING	19.62
1P341162	THREADED HOSE GC1 UNI339-LCS	54.97
1P341186	V1308 O-RING KIT	1456.88
1P341215	PLATE	14.98
1P341270	MPU - MAGNETIC PICK UP	2104.00
1P341277	INTERCO GASKET(USE PN 1Q341277	0.00
1P341341	SPACER	20.83
1P341386	UNION 90	133.91
1P341387	UNION T	123.60
1P341434	SHORT BLOCK	505038.13
1P341434KIT	OVERHAUL KIT, MCM SHORT BLOCK	79120.00
1P341459	UNION	27.08
1P341478	SECTION	18.00
1P341524	THRUST BEARING N2	31734.93
1P341528LA	EXIT REFLUX PIPE	90.80
1P341542	UNION	50.00
1P341607	SCREW	8.00
1P341625	RUBBER COLLAR	62.00
1P341737	SCREW	5.00
1P341867	PLATE	7.00
1P341868	SECTION	50.00
1P341869	RING	15.81
1P341908	CONNECTION PIPE	489.98
1P341909LA	CONNECTING PIPE	99.91
1P341912	AIR TUBE	60.00
1P341913	RIGHT AIR TUBE	60.00
1P341914	LEFT AIR TUBE	60.00
1P341938	UNION	12.50
1P341942	BRACKET	10.00
1P341943	BRACKET	25.00
1P341978	SEAWATER PUMP BELT	52.38
1P342004	PARALLEL PIN	66.67
1P342031	ORING, LINER	105.53
1P342061	SCREW M10 X 95-LCS	7.06
1P342067	BRACKET	56.34
1P342140	EXH GAS INLET GASKET	0.00
1P342207	THREADED PIN	75.59
1P342210	ACTUATOR LEVER	731.21
1P342366	GASKET	0.00

- Price and part number listed are valid for the North America market only
 - Price and part number listed may be changed without notice
 - Notwithstanding, the only binding price and part number are those identified in FMSNA Inc.'s official offer
 - Parts listed may be subject to U.S. export controls and subject to licensing if exported outside of the U.S.

FINCANTIERI

MARINE SYSTEMS N.A.

April 2024 Diesel Engine Parts List

1P342445	GASKET	60.97
1P342532	HOERBIGER VALVE GASKET	0.00
1P342543	90 DEG ELBOW	266.50
1P342575	GASKET	0.00
1P342599	SCREW HOLES	37.78
1P342659	GASKET, CYL HD/MANFLD FLANGE	15.00
1P342807	HOLLOW BOLT	257.36
1P342832	SPRING OIL VALVE	161.54
1P342833	PLUG PORTASPRING	49.68
1P342909	SPACER REG. VALV. OIL	31.38
1P342936	FILTER ELEMENT	0.00
1P342962	GASKET	0.00
1P343006A	PUSHROD TUBE SEAL RING	0.00
1P343012	THERMO RESISTENC SWITCH	655.92
1P343140	BUSH FOR OIL FILTER BODY	32.06
1P343320	REPLACED BY 1P343320LA	0.00
1P343320LA	INJECTOR SHIMS	42.46
1P343322	O RING17F12 196.44x3.53 2-	57.67
1P343323	IMPELLER, SW PUMP	1734.48
1P343324	MECHANICAL SEAL 3 OF 12	255.27
1P343325	SEAL RING 32F12	79.99
1P343326	IMPELLER, SIDE BEARING	391.25
1P343327	WEAR RING 28F12	193.44
1P343327 B	EXHUAUST MANIFOLD 3-4 RH (Super	0.00
1P343328	KEY, WOODRUFF	25.19
1P343329	CONNECTING SIDE BEARING	599.92
1P343330	WEAR RING 29F12	180.48
1P343331	SEAL RING 28J11	56.69
1P343334	PRELUBRICATION PUMP 48LT/MIN	3356.95
1P343336	COUPLING	775.55
1P343337	PUMP MBM 50/CV	2883.62
1P343390	GASKET	16.67
1P343391	GASKET	20.00
1P343392	GASKET	20.00
1P343404	TURBO EXHAUST GAS GASKET	0.00
1P343417	BUSH	0.00
1P343481	STUD, SPECIAL	16.67
1P343484	CONTROL BOX-MPDE	18000.00
1P343485	CONTROL BOX - GENERATOR	18000.00
1P343486	ELECTRICAL CABLING	8283.33
1P343487	HALL SENSOR	1166.67
1P343488	WATER TEMP. SENSOR	2000.00
1P343489	OIL PRESSURE SENSOR	4000.00
1P343490	AIR PRESSURE SENSOR	4000.00
1P343491	GAS TEMP. SENSOR	2333.33
1P343548LA	SEAL RING	30.95
1P343573	MAG PICK-UP	595.42
1P343676	ADAPTER 1 1/4"G - 1 1/4"G	52.27
1P343680	SLEEVE FOR RING 32.99X2.62 L30	0.00
1P343710	OIL SEAL RING	459.06
1P343716	SCREW, FUEL INJECTOR SPILL	22.25
1P343830	SHOCK ABSORBER	11.02
1P344327 A	MANIFOLD, RH EXHAUST	0.00
1P344327 B	MANIFOLD, RH EXHAUST w/ G1/2"	0.00
1P344452	COVER, EXPANSION JOINT	162.76
1P3444864	GUARNIZIONE GIUNTO COMPENSATOR	0.00
1P344546LA	BEARWARD RADIATOR (55690)	0.00
1P344587	GASKET	36.41
1P344613	CLAMP, HOSE	118.33
1P344614	SHIM	187.79
1P344616	SHIM	187.79
1P344630	VALVE, WATER	1699.00
1P344634	RUBBER SLEEVE-SUPERCEDED BY 00	0.00
1P344640	BRACKET--LCS	56.52
1P344652	CLAMP--LCS	59.13
1P344654	CLAMP-LCS	83.47

- Price and part number listed are valid for the North America market only
 - Price and part number listed may be changed without notice
 - Notwithstanding, the only binding price and part number are those identified in FMSNA Inc.'s official offer
 - Parts listed may be subject to U.S. export controls and subject to licensing if exported outside of the U.S.

FINCANTIERI

MARINE SYSTEMS N.A.

April 2024 Diesel Engine Parts List

1P344660	CPU DC2 RODRIQUEZ	4947.17
1P344682	MOTOR 90L4 50 HZ	1511.80
1P344688	BALL BEARING	241.70
1P344733	AIR HOSE	0.00
1P344738	SENSOR, OIL PRESSURE DUAL STAT	79.65
1P344772	METRICO-RING	0.00
1P344774	COOLER FLANGE GASKET	0.00
1P344786	SENSOR, ENGINE OIL PRESSURE-DU	91.81
1P344787	SENSOR, TEMP DUAL STATION	73.75
1P344864	BELLOW GASKET	0.00
1P344960	ADAPTOR, SEPARATOR FUEL/WATER	145.98
1P345000	SHIM--LCS	99.99
1P345040	FUEL PIPE SUPPORT- INJECTION P	330.36
1P345045	FUEL PIPE	383.95
1P345071	BLOW BY FILTER CARTRIDGE	289.97
1P345072	SHUT-OFF VALVE	0.00
1P345084	TURBO AIR HOSE L.66	0.00
1P345096LA	WATER CUP FILLER NECK	399.25
1P345098	SUPERCEDED BY 00F45200	0.00
1P345132	THERMOSTAT 95-C R-100-CR	1765.77
1P345159	ELECTRICE MOTOR C90SMM	10416.02
1P345176LA	RH4 - LH 1 INJECTION PIPE (LCS	888.28
1P345232	UNION G 1/8	44.81
1P345275	EXHAUST GASKET	103.29
1P345423	SHIM	21.60
1P345503LA	BLOW BY EXHAUST PIPE	134.76
1P345506	HOSE D.32-L102	75.12
1P345518	VALVE CHECK	262.08
1P345524	SLEEVE AIR PIPE	104.99
1P345545	3-WAY UNION--LCS	18.26
1P345571	UNION M20X1.5-1/4 NPT	185.19
1P345592	FILTER ELEMENT	499.07
1P345631	NOZZLE HOLDER NEW P/N, OLD P/N	281.56
1P345636	PIPE D .6 TEFLON	993.30
1P345638	PLUG	92.47
1P345640	BUSHING	0.00
1P345668	PIPE COUPLING H2O D1320L80	134.50
1P345738	USCG INJECTOR	156.19
1P345738LA	INJECTOR	1450.00
1P345738LAR	REMANUFACTURED CG INJECTOR	634.95
1P345774	GASKET, HELICOFLEX	1260.77
1P346026	ELEMENT, FILTER 10LITER, 30MIC	67.73
1P346044LA	REAR TIMING COVER	1478.06
1P346045LA	FUEL PUMP SUPPORT	2460.63
1P346047LA	Central Cover	282.57
1P346158	BRACKET, PER PIPE DIAM 15	75.40
1P346169	BUSHING	36.08
1P346194	GASKET	306.05
1P346241	CAP, TANK	129.44
1P346257	FERRULE FOR PLUG	68.25
1P346282	GASKET, EXHAUST GAS DN150	60.00
1P346404	VALVE GASKET	24.03
1P346418	FITTING JIC 9/16-18 UNF	59.99
1P346439	BRACKET	78.25
1P346601	CANNON CONNECTOR FOR THE ACTUA	451.07
1P346703LA	BULKHEAD UNION ASSY--LCS	63.47
1P346762	BRACKET--LCS	195.63
1P346932	CHECK VALVE	340.12
1P346956	GASKET, THERMOSTATIC VALVE	16.11
1P346962LA	VALVE, THERMOSTATIC ASSY	344.58
1P347033	LIP SEAL RING	0.00
1P347037	PIPE SUPPORT	52.12
1P347230	BUSHING	217.50
1P347311	OIL COOLER GASKET	0.00
1P347386	OIL PIPE TO GOVERNOR	630.04
1P347558	SLEEVE ENGINE WATERD90	0.00

- Price and part number listed are valid for the North America market only
 - Price and part number listed may be changed without notice
 - Notwithstanding, the only binding price and part number are those identified in FMSNA Inc.'s official offer
 - Parts listed may be subject to U.S. export controls and subject to licensing if exported outside of the U.S.

FINCANTIERI

MARINE SYSTEMS N.A.

April 2024 Diesel Engine Parts List

1P347561	SEAL RING	31.47
1P347615	HANDLE	6.86
1P347641	GASKET LRC 123/16 A+P	10.86
1P347681	24 PIN MALE INSERT	64.16
1P347682	64 PIN MALE INSERT	263.98
1P347689	HOOD, 250V/10A	17.49
1P347690	24 PIN FEMALE INSERT	24.78
1P347691	64 PIN FEMALE INSERT	13.98
1P347695	HOOD	19.22
1P347699 E	PIN	1.14
1P347699 M	Male Pin	1.07
1P347709B	TERMINAL BOARD	23.72
1P347718	SWITCH, LEVEL GENTECH LS803-32	369.95
1P347763	LOCK PLATE	17.39
1P347777	GASKET - HEINZMAN	40.43
1P347778	GASKET-HEINZMAN	32.50
1P347800	WASTE GATE GASKET	28.17
1P347841	GASKET 123/16 A+P	10.17
1P347876LA	LEFT RISER WITH BUSHING	2252.31
1P348090	CORTECO SEAL RING	0.00
1P348181	PIN	132.76
1P348231	OIL SLEEVE	163.98
1P348264	THERMOSTAT INSERT	318.58
1P348318LA	CYLINDER HEAD, NODULAR IRON	20679.00
1P348318LAR	CYLINDER HEAD, REFURBISHED	10172.56
1P348548	DIGITAL CONTROLLED SPEED GOVER	9496.59
1P348599	ZINC ANODE (AIR COOLER)	41.15
1P348609LA	1708 CRANKSHAFT, COMPLETE	83942.89
1P348611LA	CONNECTING ROD ASSEMBLY--MECHA	2857.05
1P348649	BARRING TOOL	333.86
1P348706	STARTING MOTOR PINION	1898.88
1P348755	WASHER, RETAINING	170.41
1P348763	Locking Plate for the Cover	35.66
1P348804LA	BRACKET	89.05
1P348883	CUP, FIXING	275.97
1P348914	ORMANT RESILIENT B-MF-901	9.39
1P348919	RING, SPACER	1088.55
1P349010	THERMOSTAT 64 DEG	606.89
1P349011	THERMOSTAT 96 DEG C M14 x 1.5	329.13
1P349012	THERMOSTAT 105 DEG C M18 x 1.	284.45
1P349023	AUTOMATIC VOLTAGE REGULATOR	12641.80
1P349034	FLANGE-LCS	644.53
1P349034SS	SS FLANGE, EXHAUST GAS MANIFOL	1192.54
1P349035	No Longer Applicable to LCS	26.45
1P349073	RAPID UNION	277.04
1P349074	CAP, DUST	50.43
1P349081	PIN	20.48
1P349086LA	ZFW2300 GEARBOX ASSY, 4:1	41482.98
1P349117	MICROSWITCH BRACKET--LCS	90.77
1P349122	ADAPTER G1 1/2"-G1" M-M	0.00
1P349149	ELBOW UNION	0.00
1P349181	DOWEL PIN	132.78
1P349187	VULKAN COUPLING	12145.00
1P349193	GROUND MANIFOLD	250.00
1P349201	BOILER	0.00
1P349202	HEATER 440 v 3 PH AC 60 Hz	3312.67
1P349203	EL. PUMP 440 VAC 3 PHASE	655.57
1P349213	TURBO COVER KLEV	1410.59
1P349214	TURBO COVER KLEV	1327.12
1P349215	TURBO COVER KLEV	1410.59
1P349216	TURBO COVER KLEV	1327.12
1P349481LA	BLOCC. SENSORI IMPIANTO OLIO	1104.17
1P349485	PLATE OIL INLET FLANGE	49.03
1P349495	PLATE, TURBO OIL SUPPLY ORIFIC	75.00
1P349528	NIPPLE 1" G - 1/2" G---LCS	62.60
1P349591	HEAT PROTECTION (SUPERCEDED BY	0.00

- Price and part number listed are valid for the North America market only
 - Price and part number listed may be changed without notice
 - Notwithstanding, the only binding price and part number are those identified in FMSNA Inc.'s official offer
 - Parts listed may be subject to U.S. export controls and subject to licensing if exported outside of the U.S.

FINCANTIERI

MARINE SYSTEMS N.A.

April 2024 Diesel Engine Parts List

1P349623	BRACKET--LCS	47.82
1P349642	SPRING	45.18
1P349920LA	TOOL BOX	2002.27
1P349932	ONE WAY VALVE G1	0.00
1P349983LA	NOZZLE, 1/4 JIC Cap with 0.8mm	53.26
1P349985	VALVE 1/8"	269.77
1P350003	EXTRACTOR, FUSEHOLDER	92.14
1P350028B	PLATE, THUNDERBOLT TQM02	0.00
1P350028H	PLATE, THUNDERBOLT TTM12	0.00
1P350030	REDUCTION DN 65	115.77
1P350055	FUEL LINE BUSHING	0.00
1P350058LA	BRACKET	52.27
1P350059LA	BRACKET	0.00
1P350060LA	BRACKET	319.85
1P350061LA	BRACKET	0.00
1P350098	WATER HOSE	0.00
1P350118	START BUTTON PROTECTION	141.29
1P350124	MULTIWAY FITTING	0.00
1P350486	O-RING OIL DRAIN TUBE	467.01
1P350592	PLUG	83.71
1P350593	ELECTROLYTIC ANODE	66.08
1P350603	ZINC ANODE	50.83
1P350610	CONVERTITORE DI SEGNALE CONFIG	980.65
1P350900	ADAPTER M16 x 1.5 x 3/4	75.94
1P351040	SERVOVALVE	2372.00
1P351128	RING FLEXIBLE MOUNT	15.28
1P351138LA	PLUG	75.64
1P351195	SAFETY VALVE	257.40
1P351209	SPECIAL PLUG	23.01
1P351221	ADAPTOR 38-24 UNF 2A-1/8" G	129.55
1P351275	SCREW	87.81
1P351276	PIN, 12x25	62.60
1P351298	MALE HOSE CONNECTION	0.00
1P351299	COUPLING, FILLED 1" GAS	73.90
1P351469	AIR DISTRIBUTOR BLOCK	154.79
1P351532	LIP SEAL	37.40
1P351551	SEAL RING D60/D85/H8	58.26
1P351641	HOSE CONNECTION	109.55
1P351650	SENSOR	170.98
1P351655LA	FLEXIBLE MOUNTS	49.34
1P351656	BUSHING FLEXIBLE SUPPORT	29.61
1P351695	BUSHING	199.34
1P351696	BUSHING	179.38
1P351724	BUSHING	21.59
1P351725	BOCCOLA	10.85
1P351833	CLAMP	172.15
1P351834	SHIM	460.81
1P351866	PIPE	0.00
1P351886LA	USE: 00G64700C	0.00
1P351886LAE00	OIL PRESSURE VALVE	819.50
1P351917	UNION 45 DEGREE	77.47
1P351918	ELBOW, 45°, 1/16-12UN-2B	49.18
1P351923	CLAMP	70.32
1P351978	VALVE, NON-RETURN 0.35 BAR	339.96
1P352030 B	EXHAUST 1-2 SX X T/C	2899.33
1P352031 B	EXHAUST 3-4 SX X T/C	1719.87
1P352032 B	EXHAUST 1-2 DX X T/C	2899.33
1P352033 B	EXHAUST MANIFOLD 3-4 RH	1719.87
1P559867	BLACK DISC	21.35
1P562753	GASKET KIT	42.52
1P593614	SLEEVE	41.34
1P593615	SLEEVE	217.98
1P593659	SCREW, SPECIAL M16	200.00
1P593661	HEATER (ANSALDO PART)	1617.00
1P593662	GASKET (ANSALDO P/N)	975.00
1P593663	GASKET (ANSALDO PART)	212.33

- Price and part number listed are valid for the North America market only
 - Price and part number listed may be changed without notice
 - Notwithstanding, the only binding price and part number are those identified in FMSNA Inc.'s official offer
 - Parts listed may be subject to U.S. export controls and subject to licensing if exported outside of the U.S.

FINCANTIERI

MARINE SYSTEMS N.A.

April 2024 Diesel Engine Parts List

1P593666	WEIGHT, COUNTERBALANCE	1146.67
1P593667	WEIGHT, COUNTERBALANCE	6688.00
1P593670	BALL BEARING (ANSALDO PART	1033.33
1P593671	INSPECTION PLUG (ANSALDO PART)	468.40
1P598900	SLEEVE	117.70
1P598914	PISTON ASSY	1234.76
1P598927	SHEATH	190.00
1P598928	SHEATH	74.90
1P598954	BRACKET	6.67
1P604870	OIL DELIVERY COUPLING	18.83
1P604934	PUMP DRIVE JOINT	164.50
1P605050	SPACER	52.02
1P605055	SCREW	66.67
1P605080	SPACER	108.12
1P605084	SEE PN 1Q605084	0.00
1P605085	SPACER	68.72
1P605174	GASKET	156.22
1P605183	GASKET	6.00
1P605184	GASKET FOR PUMP	11.30
1P605288	DAMPER	6.67
1P605336	CLAMP, OIL TUBE	16.48
1P605337	CLAMP	22.01
1P605479	WATER SLEEVE	44.00
1P605492	SHIM	5.35
1P605532	SEA WATER PUMP SLEEVE	115.11
1P605589	GEARWHEEL COMPLETE	439.49
1P605693	PICKUP	160.50
1P605796	COPPER WASHER	17.20
1P605797	HOSE L/O INJ PUMP DRAIN	68.76
1P605799	PIPE CROSS RING	19.13
1P605949LA	PISTON ASSEMBLY	1200.00
1P605996	VALVE CONE (2 HALVES)	4.24
1P606010	AIR FILTER	7153.06
1P606103	SEALING SEGMENT	641.22
1P606193	SEGMENT	44.79
1P606454	FUEL PIPE TANK FEED PUMP	54.97
1P606455	FUEL PIPE TANK FEED PUMP	46.73
1P606456	FUEL PIPE FEED PUMP FILTER	32.96
1P606458	FUEL PIPE FILTER-INJECTION	51.08
1P606459	FUEL PIPE FEED PUMP FILTER	47.08
1P606460	FUEL PIPE INJECTION PUMP	43.20
1P606479	REDUCTION	8.71
1P606484	DOUBLE DRILLER UNION	10.24
1P606708	PIN	69.00
1P606709	WASHER	17.25
1P606751	NIPPLE	8.71
1P606820	GASKET	16.00
1P606822	GASKET	8.00
1P606829	GASKET	8.00
1P606928	GASKET	9.77
1P606931	GASKET	6.00
1P606972	STUD BOLT	8.50
1P607006	EXPANSION COMPENSATION JOINT	95.00
1P607007	SEGMENTO	41.99
1P607067	SEAL PLAIN	75.59
1P607109	BRACKET	15.00
1P607110	DIPSTICK CLAMP ASSEMBLY	12.59
1P607267	GASKET	0.00
1P607465	PUSH ROD	78.33
1P607472	SETSCREW M6	31.00
1P607772	THERMOSTAT	503.10
1P607840	TUBE INJECTION 1ST CYLINDER	57.00
1P607841	TUBE INJECTION 2ND CYLINDER	57.00
1P607842	TUBE INJECTION 3RD CYLINDER	57.00
1P607843	TUBE INJECTION 4TH CYLINDER	57.00
1P607844	TUBE INJECTION 5TH CYLINDER	57.00

- Price and part number listed are valid for the North America market only
 - Price and part number listed may be changed without notice
 - Notwithstanding, the only binding price and part number are those identified in FMSNA Inc.'s official offer
 - Parts listed may be subject to U.S. export controls and subject to licensing if exported outside of the U.S.

FINCANTIERI

MARINE SYSTEMS N.A.

April 2024 Diesel Engine Parts List

1P607845	TUBE INJECTION 6TH CYLINDER	57.00
1P607846	TUBE INJECTION 7TH CYLINDER	57.00
1P607847	TUBE INJECTION 8TH CYLINDER	57.00
1P607848	TUBE INJECTION 9TH CYLINDER	62.00
1P607849	TUBE INJECTION 10TH CYLINDER	62.00
1P607850	TUBE INJECTION 11TH CYLINDER	62.00
1P607851	INJECTION TUBE 12TH CYLINDER	62.00
1P608234	SCREW, M8 H=26	20.00
1P608235	SCREW, M8 H=17	21.37
1P608581	SEA WATER PUMP SHAFT	297.00
1P608582	SEA WATER PUMP RING	52.00
1P608583	SEA WATER PUMP PIN	1.35
1P608584	SEA WATER PUMP PLATE	207.63
1P608585	IMPELLER	240.00
1P608587	PLATE	215.32
1P608588	SEA WATER PUMP SEAL	26.50
1P608590	SEA WATER PUMP OIL SEAL	21.50
1P608642	INTERCOOLER SLEEVE	147.98
1P608685	SHEATH	90.00
1P608695	SHEATH	32.10
1P608768	UPPER GASKET	21.74
1P608769	GASKET COVER	10.96
1P608770	LOWER GASKET	15.48
1P608771	TURNBUCKLE BARREL	50.08
1P608772	BELLOWS	306.33
1P608843B	DOUBLE DRILL SCREW	47.08
1P608943	PROLUNGA	0.00
1P608968	BUSHING	49.00
1P609003	BUSHING	89.36
1P609021	GASKET	11.28
1P609044	GASKET	3.53
1P609087	RIGHT ELBOW	158.90
1P609144LA	TURBO 8 CYL	4800.00
1P609161	FITTING SHEATH	76.67
1P609174	LOW PRESSURE	123.05
1P609174 A	THERMOSTAT DCA/AJ/95 C	305.12
1P609174 B	THERMOSTAT DCA/AJ/125C	305.12
1P609302	HUB M12X1.5	35.00
1P609399B	DRILLED SCREW	38.33
1P609437	GEAR PIN	652.00
1P609438	SPECIAL WASHER	260.84
1P609571	PLUG	109.93
1P609642	INTERCOOLER SLEEVE	145.58
1P609830LA	COMPRESSION RING SERIES	725.55
1P609997	1ST CYLINDER INJECTION PI	128.40
1P609998	2ND CYLINDER INJECTION PI	128.40
1P609999	3RD CYLINDER INJECTION PI	128.40
1P610000	4TH CYLINDER INJECTION PI	128.40
1P610001	5TH CYLINDER INJECTION PI	128.40
1P610002	6TH CYLINDER INJECTION PI	128.40
1P610003	7TH CYLINDER INJECTION PI	128.40
1P610004	8TH CYLINDER INJECTION PI	128.40
1P610005	9TH CYLINDER INJECTION PI	128.40
1P610006	10TH CYLINDER INJECTION PI	128.40
1P610007	11TH CYLINDER INJECTION PI	128.40
1P610008	12TH CYLINDER INJECTION P	128.40
1P610011LA	INJECTION TUBE CLAMP ASSEMBLY	12.59
1P610301	3/8"24UNF-2B CARBON STEEL	1.40
1P610338	SHIM	5.35
1P610377	GASKET	0.00
1P610445	SHIM	13.29
1P610516	CLAMP ASSY	30.25
1P610517	OIL BREATHER PIPE	24.72
1P610533	ANELLO TENUTA LOIO	0.00
1P610553	OIL SEAL	0.00
1P610701	INJECTION PIPE 1ST CYLINDER	175.00

- Price and part number listed are valid for the North America market only
 - Price and part number listed may be changed without notice
 - Notwithstanding, the only binding price and part number are those identified in FMSNA Inc.'s official offer
 - Parts listed may be subject to U.S. export controls and subject to licensing if exported outside of the U.S.

FINCANTIERI

MARINE SYSTEMS N.A.

April 2024 Diesel Engine Parts List

1P610712	INJECTION PIPE 2ND CYLINDER	175.00
1P610716	INJECTION PIPE 6TH CYLINDER	175.00
1P610753	SHEATH	1057.26
1P610774	WATER PUMP ASSEMBLY	3500.00
1P610783	FRONT COVER ASSEMBLY	2900.00
1P610876	BELT	34.00
1P611143LA	OIL SEAL ASSEMBLY	20.83
1P611144LA	GASKET KITFOR INTERCOOLER	90.56
1P611145LA	GASKET KIT HEAT EXCHANGER	93.30
1P611146LA	GASKET KIT FOR INTERCOOLER	129.47
1P611147LA	GASKET KIT FOR HEAT EXCHANGER	114.30
1P611211	PULLEY	111.82
1P611256	S.E. HOUSING	0.00
1P611257	S.P. HOUSING	0.00
1P611371LA	PACKING KIT FOR HEAT	300.00
1P611372LA	KIT, PACKING	401.53
1P611434	SPACER	2.54
1P611446	COVER, SEA WATER PUMP	274.00
1P6114479	Dowty Seal Washer	0.00
1P611460	INJECTION LINE 1R CYL 8mm	1357.19
1P611461	INJECTION PIPE CYLINDER 2 8MM	1357.13
1P611462	INJECTION LINE 3R CYL 8mm	1357.19
1P611463	INJECTION LINE 4R CYL 8mm	1317.66
1P611464	INJECTION LINE 5R CYL 8mm	1317.66
1P611465	INJECTION LINE 6R CYL 8mm	1317.66
1P611466	INJECTION PIPE CYLINDER 7 8mm	965.36
1P611467	INJECTION PIPE CYLINDER 8 8mm	965.36
1P611468	INJECTION LINE 3L CYL 8mm	965.36
1P611469	INJECTION LINE 4L CYL 8mm	965.36
1P611470	INJECTION LINE 5L CYL 8mm	965.36
1P611471	INJECTION LINE 6L CYL 8mm	965.36
1P611472	DRAIN MANIFOLD	303.13
1P611476	BANJO BOLT	236.25
1P611477	O-SEAL 2-113 VITON V75-MS	0.93
1P611478	ORING FUEL RAIL	20.90
1P611479	DOWNTY WASHER FUEL RAIL	15.98
1P611480	ADAPTER	171.98
1P611481	PLUG	29.95
1P611482	PIPE D	260.83
1P611483	COMPRESSION COUPLING	128.85
1P611485	CLAMP ASSY	77.29
1P611486	COVER PLATE	7.10
1P611527	BUSHING	20.83
1P611739	SHEATH	20.00
1P611870	RELIEF VALVE	1816.67
1P611881	AIR FILTER CARTRIDGE	39.92
1P611946	WASHER	121.72
1P611969	ADAPTOR M-F	29.63
1P611992	PUMP SIDE HUB-MHC	1306.79
1P611993	HUB, BODY	1306.79
1P612043	FITTING	25.21
1P612077LA	HUB FLYWHEEL	280.35
1P612077LAR	HUB FRONT	252.32
1P612164	CONNECTION EXHAUST MANIFOLD	120.00
1P612165	RING FOR CONNECTION EXHAUST	10.00
1P612168	GASKET	10.00
1P612202	BLANK FLANGE	16.00
1P612341	TIE-ROD L=154	142.59
1P612443	BRACKET	5.00
1P613171	PRESSURE TRANSDUCER	1166.67
1P700178	GASKET	42.50
1P700179	STRONG BACK	55.00
1P700180	GASKET	23.27
1P700182	GASKET	43.74
1P700183	STRONG BACK	48.33
1P700191	GASKET	33.21

- Price and part number listed are valid for the North America market only
- Price and part number listed may be changed without notice
- Notwithstanding, the only binding price and part number are those identified in FMSNA Inc.'s official offer
- Parts listed may be subject to U.S. export controls and subject to licensing if exported outside of the U.S.

FINCANTIERI

MARINE SYSTEMS N.A.

April 2024 Diesel Engine Parts List

1P700192	STRONG BACK	93.35
1P700193	GASKET	64.51
1P700195	GASKET	47.92
1P700196	STRONG BACK	61.70
1P700353	CONNECTOR	112.28
1P700354	CLAMP	62.20
1P700402	COMPRESSION RING	195.13
1P700661	CONNECTOR	190.38
1P701060	BOX MOUNTING RECEPTACLE	198.44
1P701061	PLUG	88.46
1P701825	SHIM KIT	28.43
1P701847	DISTANCE PIECE-WATER HEAT-LCS	185.71
1P701848	O RING 175.3 x 3.53 Viton	48.09
1P702303A	FITTINGS, FLARED TUBE	88.17
1P702303B	FLARED TUBE FIT,S	211.70
1P702305	HYDRAULIC PUMP	850.00
1P702306	IDR. PUMP SALAMI	618.33
1P702318	SEALING RING	22.77
1P702320LA	PIPE	454.75
1P702322	SPACER	10.00
1P702367	WASHER, COPPER	67.68
1P702368	BALL BEARING	414.69
1P702382	COOLER/RIGHT MANIFOLD PIPE	750.00
1P702383	COOLER/LEFT MANIFOLD PIPE	750.00
1P702504	MAGNETIC PICK UP	100.80
1P702902	GASKET	133.33
1P702904	SPACER	243.45
1P702905	BALL BEARING	110.67
1P702988	SEAL	8.61
1P703218	CONTACTOR AUX	137.06
1P703219	CONTACTOR	137.06
1P703220	TIMER FIBER E21F33	287.96
1P703221	TIMER FIBER E21F37	763.72
1P703257	WATER WARNING LABEL	33.09
1P703287	BRASS NUT M8 (ANSALDO PART)	2.50
1P703290	BRASS NUT (ANSALDO PART)	3.09
1P703701	WASHER-BRASS (ANSALDO PART)	2.50
1P703724	S.Steel Screw M12x30-113292	43.82
1P703725	STEEL LOCKWASHER (ANSALDO PART)	21.00
1P703728	RING MACHINING	1385.61
1P703745	Air to Water Heat Exchanger 15	69312.50
1P703751	COVER MACHINING (ANSALDO PART)	4537.60
1P703763	FAN MACHINING (ANSALDO PART)	6738.32
1P703765	FAN MACHINING (ANSALDO PART)	7059.50
1P703777	RING (ANSALDO PART)	14850.66
1P703778	RING - 153990	18577.64
1P703779	ROTOR CORE (ANSALDO PART)	3993.08
1P703782	SILICON RECTIFIER (ANSALDO PAR	137.12
1P703783	SILICON RECTIFIER (ANSALDO PAR	94.04
1P703786	Ring - 153998	5699.25
1P703787	Ring- 153999	5361.25
1P703798	INSULATING BLOCK	10.92
1P703799	S.STEEL PLAIN WASHER - 154623	8.67
1P703800	S.STEEL NUT M8 - 154624	8.67
1P703801	S.STEEL SCREW M8X30 -154625	34.04
1P703807	WEDGE (ANSALDO PART)	105.83
1P703819	INSULATING BLOCK	72.91
1P703820	S.STEEL SPRING WASHER - 155876	8.67
1P703828	S.STEEL WASHER - 156328	8.67
1P703829	S.STEEL NUT M5 - 15639	8.67
1P703847	STAINLESS STEEL PLUG	27.67
1P703850	BRACKET	328.16
1P703851	LOCKING NUT - 159572	1979.31
1P703852	WASHER - 160129	8.67
1P703859	D.E. ENSHIELD MACHINING (ANSAL	18795.77
1P703861	INSPECTION PLUG - 160225	520.17

- Price and part number listed are valid for the North America market only
 - Price and part number listed may be changed without notice
 - Notwithstanding, the only binding price and part number are those identified in FMSNA Inc.'s official offer
 - Parts listed may be subject to U.S. export controls and subject to licensing if exported outside of the U.S.

FINCANTIERI

MARINE SYSTEMS N.A.

April 2024 Diesel Engine Parts List

1P703862	S.STEEL SCREW M16X40 - 160570	43.82
1P703863	S.STEEL SPRING WASHER - 160571	13.00
1P703867	S.STEEL SPRING WASHER - 160766	8.67
1P703868	S.Steel Screw M12x35 - 160824	64.26
1P703869	S.Steel Screw M16x100-160839	72.91
1P703870	SCREW, MACHINE	89.97
1P703871	S.STEEL NUT M16 - 160870	8.67
1P703872	S.STEEL PLAIN WASHER - 160871	8.67
1P703874	INSULATING DISK	218.77
1P703875	FITTING, LUBRICATION	292.13
1P703876	SPECIAL S STEEL PIN	546.94
1P703878	BRASS SPLIT PIN	7.28
1P703879	GASKET (ANSALDO PART)	648.88
1P703902	ROTATING RECTIFIER ASSEMBLY (A	14225.37
1P703989	Screw M5x10 - 100230	43.82
1P704426	V1312 GASKET KIT	2356.22
1P704427	V1312 ORING KIT	1724.65
1P705016	RING, SEAL 60X85X10	45.64
1P705086	RECTIFIER ASSEMBLY (ANSALDO)	12551.79
1P705495	THRUST PLATE	0.00
1PZA5	FNPT BRASS BALL VALVE 1.5 " PI	0.00
1Q 348797 I	PRESSURE SWITCH	0.00
1Q250506LA	FUEL FILTER COMPLETE	0.00
1Q340044	COVER AND TIE ROD	76.51
1Q340082LA	PISTON ASSY	5054.00
1Q340173LA	PISTON COOLING OIL PIPE	472.98
1Q340264	TAPPET GUARD	18.36
1Q340264R	TAPPET GUARD	3.60
1Q340297	FLANGE	201.71
1Q340367	BRACKET	40.66
1Q340383	STUB PIPE	882.33
1Q340403	CONTROL UNIT 10506	10320.80
1Q340546	LOWER COVER	450.00
1Q340547	UPPER COVER	450.00
1Q340622	GASKET	50.94
1Q340725LA	THERMOSTATIC BOX	2000.00
1Q340740LA	THERMOSTATIC BOX, COMPLETE	1590.00
1Q340749	OIL SCRAPER RING	195.13
1Q340804	FUEL BLOCK	396.18
1Q340873	VIBRATION DAMPENER	3751.85
1Q340884	GASKET	52.86
1Q340885	CLAMP ASSEMBLY	70.00
1Q340919LA	1308 CAMSHAFT	4250.00
1Q340920LA	CAMSHAFT - 6 CYLINDER	4250.00
1Q340921LA	CAMSHAFT ASSEMBLY	4976.00
1Q340945	BRACKET	56.00
1Q340946	BRACKET	60.00
1Q340947	SUPPORT	60.00
1Q340948	BRACKET	70.00
1Q341047	EXHAUST ROCKER ARM-MHC	150.00
1Q341048	INTAKE ROCKER ARM-MHC	150.00
1Q341049LA	ROCKER ARM PEDESTAL ASSEMBLY	786.76
1Q341055	Housing, Thermostatic Valve	0.00
1Q341102	RELE TACHIM. RT2/1S	3920.00
1Q341126	PNUEMATIC STARTER	14702.14
1Q341127	PRESSURE REDUCER	2775.28
1Q341128	REDUCING PRESSURE VALVE	1077.56
1Q341129	SOLENOID VALVE	1324.53
1Q341131	START PUSH BUTTON	689.64
1Q341158	PRESSURE GAUGE	331.93
1Q341161	CLAMP	130.42
1Q341178	BRACKET	52.17
1Q341179	COVER BRACKET	93.90
1Q341181	PIPE BRACKET	32.35
1Q341259	SUPPORT	70.00
1Q341260	SUPPORT	125.00

- Price and part number listed are valid for the North America market only
 - Price and part number listed may be changed without notice
 - Notwithstanding, the only binding price and part number are those identified in FMSNA Inc.'s official offer
 - Parts listed may be subject to U.S. export controls and subject to licensing if exported outside of the U.S.

FINCANTIERI

MARINE SYSTEMS N.A.

April 2024 Diesel Engine Parts List

1Q341268LA	PIPE	166.67
1Q341277	GASKET	27.87
1Q341278	TURBO GASKET	75.00
1Q341323	RING	0.00
1Q341346	SPACER	30.00
1Q341402	SETTING SCREW Bosch # 2 427 1	110.59
1Q341403	COVER	291.96
1Q341443	BUSHING OUTPUT SHAFT #5	1333.33
1Q341444	BUSHING OUTPUT SHAFT #6	1450.00
1Q341448	COLLAR	1166.67
1Q341460	SHEATH	253.97
1Q341461LA	PIPE	470.00
1Q341463LA	RIGHT PIPE	50.00
1Q341464LA	LEFT PIPE	50.00
1Q341465	WASTE-GATE	1300.00
1Q341474LA	RIGHT PIPE COMPLETE	280.00
1Q341476LA	RIGHT WATER TUBE	40.00
1Q341477LA	LEFT WATER TUBE	33.33
1Q341525	OIL DELIVERY CLIP	120.00
1Q341526	OIL DELIVERY CLIP	40.00
1Q341527LA	CONNECTION PIPE BLOCK	75.71
1Q341529	BACKFLOW FUEL BLOCK	376.03
1Q341558	Fuel Recovery Block	534.30
1Q341582	SLEEVE AIR OUTPUT	545.92
1Q341606LA	EXHAUST PIPE	160.00
1Q341616LA	RH EXHAUST MANIFOLD	2657.88
1Q341617LA	LH EXHAUST MANIFOLD	2600.00
1Q341630LA	DISCHARGED OIL PIPE I PUMP HOU	102.60
1Q341636	BRACKET	0.00
1Q341655	GASKET	15.83
1Q341657LA	PIPE	348.00
1Q341706LA	PIPE, PUMP	187.87
1Q341835	THERMOSTAT 82C - 91C	416.67
1Q341836	THERMOSTAT 85C - 93C	416.67
1Q341858LA	ELECTROVALVE 24V	9160.00
1Q341861LA	UPPER TUBE	75.00
1Q341862LA	LOWER TUBE	75.00
1Q341865LA	UPPER TUBE	75.00
1Q341866LA	LOWER TUBE	75.00
1Q341888LA	PIPE	62.50
1Q341889LA	PIPE	75.00
1Q341890LA	PIPE	75.00
1Q341891LA	PIPE	75.00
1Q341893LA	PIPE	126.00
1Q341894LA	PIPE	260.00
1Q341904	BRACKET	5.00
1Q341905	COLLAR	100.00
1Q341906	COLLAR	100.00
1Q341907	FLANGE	100.00
1Q341966	PUMPING ELEMENT	666.67
1Q341976	TIE ROD OFFERING	320.00
1Q341987LA	UPPER BOX	3699.51
1Q341989LA	LOWER BOX	2299.70
1Q341991	VALVE, GUIDE	191.97
1Q341992	FLANGE	354.74
1Q341993	COVER	699.91
1Q342012	WTR MANIFOLD TO HEAT EXCHANG	483.47
1Q342032LA	PIPE	255.00
1Q342076	WATER MANIFOLD	1655.78
1Q342222	SUPPORT	65.00
1Q342223	SUPPORT	65.00
1Q342248LA	PISTON ASSEMBLY INCLUDES PISTO	6884.20
1Q342266	AIR EXPANSION JOINT	1430.28
1Q342528LA	TAPPET, ROLLER	751.21
1Q342531	HOERBIGER VALVE GASKET	0.00
1Q342610LAM	CRANKCASE W/CRANKSHAFT	79164.00

- Price and part number listed are valid for the North America market only
 - Price and part number listed may be changed without notice
 - Notwithstanding, the only binding price and part number are those identified in FMSNA Inc.'s official offer
 - Parts listed may be subject to U.S. export controls and subject to licensing if exported outside of the U.S.

FINCANTIERI

MARINE SYSTEMS N.A.

April 2024 Diesel Engine Parts List

1Q342612	AIR SHUTDOWN VALVE	7495.53
1Q342615	PRESSURE REDUCER R27D	0.00
1Q342826	SAFETY VALVE	440.22
1Q342864	ELECTRO-VALVE	1628.30
1Q343210LA	CRANKCASE ASSEMBLY	50804.00
1Q343222	GASKET	0.00
1Q343285	FLEXIBLE HOSE	1135.69
1Q343313	ENGINE CONTROL PANEL	5353.25
1Q343364B	THERMOSTAT SWITCH	1245.84
1Q343386	PLATE	100.00
1Q343387	COUPLING	66.67
1Q343388	COUPLING	66.67
1Q343389	PLUG	20.00
1Q343393LA	DRAIN PIPE	75.00
1Q343394LA	DRAIN PIPE INJECTOR RETURN	50.00
1Q343421	USE PN 00F46900 VENDOR PN WAIR	0.00
1Q343422	VALVE, ELEC 5 WAY	450.25
1Q343441C	OIL PAN THERMO SWITCH	569.50
1Q343553	GASKET	8.33
1Q343668	FLANGE - USE 1Q343669LA	0.00
1Q343669LA	FLEX PIPE	1403.00
1Q343672LA	OIL VALVE ASSY	1329.46
1Q343708	FUEL BLOCK SUPPORT	218.64
1Q343714	TACHOMETER RELAY TWO THRESHOLD	5300.00
1Q343802D	HOSE D.70	31.84
1Q344092	RUBBER FLEX AIR TUBE D.36	0.00
1Q344119	1" 1/2 GAS AIR FILTER FOR STAR	0.00
1Q344185	GIUNTOARIA FLESS.SAETI GE	0.00
1Q344312	SPRING GUIDE	31.20
1Q344313	VALVE HOLDER (CASE HARDENED)	140.47
1Q344323	FRESH WATER HEATER RICA 380V 4	0.00
1Q344393	TURBO K44 GASKET	0.00
1Q344432A	EXPANSION JOINT DN40 PN16	4820.23
1Q344432E	EXPANSION JOINT ND 40 PN16	0.00
1Q344434A	EXPANSION JOIN DN50 PN 16	0.00
1Q344436A	EXPANSION JOINT DN65 PN16	4619.91
1Q344436E	EXPANSION JOINT ND 65 PN16	0.00
1Q344467	CONICAL MOUNTS	0.00
1Q344566	SEA WATER THERMOSTATIC VALVE	4721.12
1Q344600	LH AIR TRUNK	628.61
1Q344602	FLANGE	706.86
1Q344605	FLANGE	456.46
1Q344606	RH AIR TRUNK	628.61
1Q344607LA	AIR TUBE	143.46
1Q344618	BRACKET	465.90
1Q344625LA	COOLER WATER PIPE LF SIDE	457.33
1Q344626LA	COOLER WATER PIPE LF SIDE	457.33
1Q344646	PUMP ASSY, PRELUBE ENG (USE PN	0.00
1Q344646LC	E/PUMP MBM40-AEKV4G LLOYDS CRT	26962.00
1Q344646LD	PUMP ASSY, PRELUBE ENG	27194.66
1Q344680	BUSHING	285.18
1Q344690	COVER	386.91
1Q344907LA	LH COVER H2O INLET PIPE- LCS H	121.03
1Q344908LA	RH COVER H2O INLET PIPE- LCS H	121.03
1Q344932	CLAMPING PLATE	113.03
1Q345027	FESTO MICROSWITCH	0.00
1Q345029	MICROSWITCH	312.03
1Q345052	PRESS SWITCH AMOT1.5 BAR	2010.58
1Q345064LA	Cover DX, Assy-LCS	0.00
1Q345064LB	MANIFOLD ELBOW, LH	0.00
1Q345161	Microswitch (LCS overspeed)	308.83
1Q345170	BRACKET, MICROSWITCH	60.67
1Q345174A	THERMOCOUPLE	559.93
1Q345174B	THERMOCOUPLE	247.50
1Q345174C	THERMOCOUPLE	883.29
1Q345202LA	LH COVER H2O OUTLET PIPE- LCS	101.20

- Price and part number listed are valid for the North America market only
 - Price and part number listed may be changed without notice
 - Notwithstanding, the only binding price and part number are those identified in FMSNA Inc.'s official offer
 - Parts listed may be subject to U.S. export controls and subject to licensing if exported outside of the U.S.

FINCANTIERI

MARINE SYSTEMS N.A.

April 2024 Diesel Engine Parts List

1Q345209	MICROSWITCH	51.75
1Q345287	THERMORESISTANCE	0.00
1Q345321LA	PIPE	121.03
1Q345502	JUNCTION BOX AIR CIRCUIT	0.00
1Q345504LA	ELBOW	200.00
1Q345516	CLOSING FLANGE	164.33
1Q345525	TUBE, UNION AIR	111.29
1Q345528LA	ROLLER TAPPET	694.69
1Q345550	BRACKET	84.34
1Q345576	5 WAY ELCTROVALVE SUPPORT	73.03
1Q345597	POINTER	86.95
1Q345598	POINTER COVER	43.47
1Q345634	SEPARATOR FILTER ASSEMBLY	5433.26
1Q345644	BRACKET	119.99
1Q345670	BRACKET	200.32
1Q345728	DISTANZIALE CUST ASTA L OLIO	107.55
1Q345734	BRACKET ROD CASE L OIL	76.51
1Q345785	PRESSURE TRANS. 0-10BAR/4-20	0.00
1Q345789	METAL CABLE DAMPER	723.92
1Q346008LA	PIPE AIR TURBO ELBOW LH	1361.52
1Q346009LA	PIPE AIR TURBO ELBOW RH	1361.52
1Q346022LA	ENGINE REFRIGERANT SLEEVE COMP	2211.88
1Q346132	TRANSMITTER 4-20 mA 0-4 BAR	1794.55
1Q346133	TRANSMITTER 4-20MA 0-6 BAR	1145.94
1Q346134	TRANSMITTER 4-20 MA 0-10 BAR-L	770.09
1Q346195LA	PLUG ASSY	161.68
1Q346224LA	PURGE VALVE ASSEMBLY	409.63
1Q346232	SUPERCEDED BY 1Q351448	0.00
1Q346440	UNION	181.72
1Q346441	EXPANSION JOINT	1915.85
1Q346694LA	OVERSPEED LUBRIFICATION PIPE	170.98
1Q346697	COVER	277.84
1Q346699LA		0.00
1Q346779	FUEL HEAT EXCHANGER SUPPORT	218.05
1Q346849LA	INJ. PUMP FUEL OIL REAR INLET	0.00
1Q346850LA	INJ. PUMP FUEL OIL FRONT INLET	0.00
1Q346949	FLEXIBLE PIPE FC234-12 L=800	511.23
1Q346966LA	THERMOSTATIC BOX ASSY	3589.12
1Q346975	FLEXIBLE PIPE X FUEL/OIL	1528.77
1Q346994	SAPARATOR FUEL FILTER SUPPORT	0.00
1Q347020LA	CLAMP	487.05
1Q347098	BUSHING WTR EXP TANK LVL	185.19
1Q347299LA	See PN 1R347299LA	0.00
1Q347309	OIL TUBE	121.72
1Q347365	SOLENOID VALVE SUPPORT	240.55
1Q347396	FLEX AIR PIPE	319.96
1Q347412LA	PUSH ROD	79.38
1Q34741LA	PUSH ROD	0.00
1Q347614	RESILIENT MOUNT	5397.29
1Q347706	FUEL FLEXIBLE PIPING	487.73
1Q34772	OIL DIPSTICK TUBE ASSEMBLY	58.00
1Q347733	CLAMP	114.77
1Q347772	Oil Dipstick Tube ass.	59.20
1Q347776	GASKET	16.01
1Q347836	GASKET - HEINZMAN	40.43
1Q347842LA	PIPING STARTING AIR INLET	436.49
1Q347888	SILICONE SLEEVE 3-1/4ID	239.09
1Q347923LA	H2O COND. INLET PUMP ASSY	3415.96
1Q347936	OIL DISCHARGE TUBE	185.19
1Q348021	FUEL/OIL WATER FLEX PIPE	0.00
1Q348080LA	CRANKCASE V1312C2ME	57093.91
1Q3481078LA	Crannkcase with caps V1312	0.00
1Q348351	VULKAN-DMR RESILIENT MOUNT TYP	2564.88
1Q348385	VALVE STEAM SEAL	20.00
1Q348560	GUIDE VALVE	57.27
1Q348600	EXCHANGER SUPPORT BRACKET	126.07

- Price and part number listed are valid for the North America market only
 - Price and part number listed may be changed without notice
 - Notwithstanding, the only binding price and part number are those identified in FMSNA Inc.'s official offer
 - Parts listed may be subject to U.S. export controls and subject to licensing if exported outside of the U.S.

FINCANTIERI

MARINE SYSTEMS N.A.

April 2024 Diesel Engine Parts List

1Q348601	EXCHANGER SUPPORT	126.07
1Q348608LA	VALVE	1733.69
1Q348614LA	BUSHING	1206.80
1Q348664	GASKET	128.85
1Q348675	TURBO CHARGER	51509.18
1Q348770	BLOCCETTO 1/2 GAS	222.61
1Q348796	VALVE	265.70
1Q348796A	DANFOSS Isolation Valve MBV 20	265.70
1Q348796B	ISOLATION VALVE MBV 2000	265.70
1Q348797 B	PRESS 0.2 BAR MBC 5100 1211 1D	1378.00
1Q348797 D	PRESSURE SENSOR 0.8 BAR FAILIN	1070.64
1Q348797 G	PRESSURE SENSOR	1321.84
1Q348797 I	PRESS 3.2 BAR MBC5100 1411 1DB	1373.71
1Q348797 K	PRESS 3.4 BAR	968.57
1Q348797 L	PRESS 6 BAR FALLING	1003.35
1Q348797 Q	SENSOR PRESS 0.25 BAR RISING	1070.64
1Q348797 R	PRESS 5 BAR RISING	1348.36
1Q348797 U	PRESS -2 THRU 4BAR	1278.78
1Q348797Q	USE 1Q348797 Q	0.00
1Q348798	PRESSURE TEST VALVE MBV 5000-1	696.44
1Q348799	THERMOSTAT 0 TO 100C	833.98
1Q348800	Thermostat to 100 C	0.00
1Q348800 B	USE PN 1Q348800B	0.00
1Q348800 F	TEMPERATURE SWITCH 70c to 120c	2058.00
1Q348800 H	TEMP SWITCH 110+/- 2deg C RISI	1774.15
1Q348800A	THERMOSTAT 20c to 60c TYPE MBC	1732.87
1Q348800B	THERMO-SWITCH 55* MBC8100 1411	1774.15
1Q348800F	USE 1Q348800 F	0.00
1Q348800H	USE PN 1Q348800 H	0.00
1Q348801	PRESSURE TRANSDUCER 0-40 BAR M	890.50
1Q348802	THERMORESISTANCE PT 100	618.40
1Q348825	SENSOR, OIL LEVEL	2291.99
1Q348879	HOSE ASSEMBLY	2505.87
1Q348889	SEPAR FILTER SUPPORT	0.00
1Q348894LA	PIPE	3782.11
1Q348895LA	SEA WATER PIPE	3752.08
1Q348972	SUPERCEDED BY 1Q351528	0.00
1Q349020	AXIAL DISCHARGE MANIFOLD	9518.74
1Q349024	PRESSURE TRANSMITTER 0-10BAR M	732.94
1Q349057	ELASTIC COUPLING PROTECTION	1449.81
1Q349058LA	APPLICAZION DANFOSS DIFF. CON	1675.43
1Q349059	THERMAL INSULATION FOR METALLI	626.00
1Q349069	MICROSWITCH	222.98
1Q349070	BOLT, GROOVED	30.95
1Q349116LA	PROTECTION BARRING DEVICE	478.20
1Q349121	USE PN 1Q349121LA	0.00
1Q349121ITEM23	USE: 913138	0.00
1Q349121LA	JACKET WATER HEATER KW440 3AC	24156.65
1Q349159	BLOCK SENSORS	169.54
1Q349165	TOOL BOX	795.26
1Q349169LA	SUPPLY PIPE	539.07
1Q349185LA	RH COVER WATER PIPE INLET	126.07
1Q349186LA	LH COVER WATER PIPE INLET	134.77
1Q349225LA	BREATHER PIPE	134.76
1Q349226LA	BREATHER PIPE	101.73
1Q349251	COLLETTORE PER SENSORI OLIO	218.17
1Q349296	SPACER PROTECTION	166.88
1Q349315	OIL BLOCK	805.77
1Q349492LA	USE PART NUMBER 00B41700C	0.00
1Q349521LA	VALVE, NON RETURN	319.18
1Q349604	OIL COOLER	6651.30
1Q349622	BRACKET FOR PLATE	130.42
1Q349643LA	SUPPORTS CENTRIFUGAL OIL FILTE	1841.50
1Q349665	DOUBLE FLANGE DN350 PN6	5699.24
1Q349794	FUEL VALVE "SEITZ" TYPE 339	6395.68
1Q349796	VALVE, THREE-WAY SOLENOID	1766.68

- Price and part number listed are valid for the North America market only
 - Price and part number listed may be changed without notice
 - Notwithstanding, the only binding price and part number are those identified in FMSNA Inc.'s official offer
 - Parts listed may be subject to U.S. export controls and subject to licensing if exported outside of the U.S.

FINCANTIERI

MARINE SYSTEMS N.A.

April 2024 Diesel Engine Parts List

1Q349840	PULLEY BRACKET	827.98
1Q349841LA	BELT STRETCHER ASSY	1767.52
1Q349867	AIR BLOCK	586.88
1Q349890	Pressure Sensor	0.00
1Q349890 C	TRAS. PRESS. 0-10BAR	1027.71
1Q349890 E	PRESSURE TRANSMITTER 0-25 BAR	1171.05
1Q349890 F	USE PART NUMBER 1Q349890F	0.00
1Q349890B	TRAS. PRESS. 0-6 BAR MBS-3100-	1148.29
1Q349890C	USE 1Q349890 C	0.00
1Q349890E	USE PN 1Q349890 E	0.00
1Q349890F	PRESSURE TRANSDUCER 0 - 40 BAR	1136.44
1Q349898	PULLEY	0.00
1Q349910LA	FUEL INLET PIPE	161.80
1Q349917	STAFF SOSTEGNO GRUPPO PRESS. D	155.84
1Q349981	ELECTROVALVE SUPPORT	243.45
1Q349988	PRESSURE RANSDUCER 0-6 BAR	1048.56
1Q350005	SHUTDOWN EMERGENCY PLATE	391.25
1Q350006	ENGINE PLATE IN ENGLISH FOR LC	0.00
1Q350019	UNION	115.40
1Q350060LA	PIPE, 4 INJECTION ø10 BRACKET	0.00
1Q350061LA	CLAMP, INJECTION PIPE 6	382.56
1Q350067LA	PNEUMATIC FITTING ASSY	1374.80
1Q350070LA	COMPLETE CONDUCT	4903.45
1Q350148	VALVE	857.27
1Q350149	UNION 90	239.09
1Q350153	PUSH ROD	304.30
1Q350193	PNEUMATIC STARTER MOTOR ST455	17750.00
1Q350193R	STARTER, 1708, REFURBISHED-LCS	3634.34
1Q350200	1ST PISTON RING	178.88
1Q350202	2ND PISTON RING	178.88
1Q350203	3RD PISTON RING	178.88
1Q350506LA	FUEL FILTER COMPLETE	423.95
1Q350516	Conrod Half Bearing (USE 00D19	0.00
1Q350563	PANEL, PREHEATING 440V	708.00
1Q350575	440V HEATER CONTROL BOX	544.70
1Q350721	POINTER	334.74
1Q350779	COUPLING SLEEVE	1138.97
1Q350780LA	F/Pump Control Flange, NON-Dep	1497.54
1Q350831	Engine Head Flange	0.00
1Q350902LA	MAIN BEARING	388.75
1Q350903	Upper Half Main Bearing	0.00
1Q350904	Lower Half Main Bearing	0.00
1Q350920	Lower Half Main Bearing	0.00
1Q350921	Upper Half Main Bearing	0.00
1Q350924LA	MAIN BEARING COMPLETE	426.43
1Q350927	Flange	0.00
1Q350988	BRACKET	414.68
1Q351133	BUSHING	540.45
1Q351134	ACTUATOR	1349.39
1Q351297L	OIL FLEIBLE HOSE	912.92
1Q351448	AIR LOCK VALVE (NHA: 1R351315L	10682.06
1Q351528	Actuator EGB-2P Reverse Acting	42830.00
1Q351528R	REFURBISHED ACTUATOR EGP-2P R	23276.91
1Q351595	OIL COOLER BRACKET	194.07
1Q351614	OIL COOLER WATER INLET GASKET	13.37
1Q351722	SCREW M12 (OIL COOLER FIXING)	38.45
1Q351763	Hallein C.R. Injector Housing	0.00
1Q351763E00	HALLEIN SK137 NOZZLE HOLDER	475.14
1Q351772	GUDGEON PIN	175.49
1Q351772E00	GUDGEON PIN	175.49
1Q351851	TRANS PRESS 2.5 BAR 4-20MA	1933.75
1Q351857E00	OIL GASKET	36.29
1Q351911LA	PUMP HOUSING	829.89
1Q351976	PLATE	268.66
1Q352050	HOLLOW BOLT	127.29
1Q352090	RUBBER GASKET	21.31

- Price and part number listed are valid for the North America market only
 - Price and part number listed may be changed without notice
 - Notwithstanding, the only binding price and part number are those identified in FMSNA Inc.'s official offer
 - Parts listed may be subject to U.S. export controls and subject to licensing if exported outside of the U.S.

FINCANTIERI

MARINE SYSTEMS N.A.

April 2024 Diesel Engine Parts List

1Q352090E00	GASKET, RUBBER	21.64
1Q352105	SERVOVALVE BRACKET	316.35
1Q352106LA	3-VALVE ASSY	5061.94
1Q352121LA	FUEL PIPE	51.12
1Q352122LA	FUEL PIPE	123.65
1Q352125	GASKET	54.68
1Q352151	GEAR	516.45
1Q352216LA	FUEL PIPE(USE 1R352216LA)	0.00
1Q361131	MANUAL START PUSH BUTTON	0.00
1Q593653	SPRING	84.96
1Q593677	RAW WATER PIPE BRACKET	63.33
1Q593678	PIPE FIXING BRACKET	61.67
1Q593679	RAW WATER PIPE FIXING BRACKET	58.33
1Q593680	BAR CLAMP	50.00
1Q593681	CLAMP	103.33
1Q593682	RAW WATER PIPE BRACKET	61.67
1Q593683	RAW WATER PIPE BRACKET	88.33
1Q593684	WATER PIPE BRACKET	66.67
1Q593685	STAFFA	0.00
1Q598946	CYL HEAD AY	3000.00
1Q598951	TURBOCHARGER ASSY	3413.00
1Q598976	COVER	285.88
1Q598976R	COVER	23.00
1Q598977	PIPE	29.90
1Q598978	PIPE	32.25
1Q604424	PIPE	152.08
1Q604425	BREATHER PIPE	109.93
1Q604856	PIPE	467.27
1Q604877LA	PIPE	354.70
1Q604906	FLANGE	145.59
1Q604933	DRIVE SHAFT HUB	250.00
1Q605011LA	SEA WATER PUMP ASSEMBLY	7856.96
1Q605082	BARRING DEVICE	426.83
1Q605084	BARRING DEVICE GEAR	1545.00
1Q605173	FLANGE	183.62
1Q605293	EXPANSION JOINT	1967.44
1Q605502LA	COVER ASSEMBLY	223.63
1Q605502LAR	COVER	100.65
1Q605528	DAMPER HUB	290.37
1Q605528R	HUB DAMPER FRONT	130.70
1Q605562	COOLER SUPPORT	117.11
1Q605569	PIPE	274.71
1Q605596LA	WATER COLLECTOR	606.16
1Q605830	EXPANSION COUPLING	1715.78
1Q605980	GASKET	28.32
1Q605982	VALVOLA DI ASPIRAZ. L6T2	340.15
1Q605986	GASKET,BETWEEN COUPLING/RR131	135.77
1Q605987	GASKET	97.99
1Q605993	DIPSTICK	181.99
1Q606016	FLANGE	1486.76
1Q606031	VALVE INTAKE LP6T2	350.85
1Q606053LA	BREATHER PIPE	24.48
1Q606199	FUEL FILTERS LEFT SUPPORT	74.74
1Q606237	BRACKET	135.63
1Q606238	BRACKET	157.94
1Q606257	PIPE	53.50
1Q606355	EXPANSION JOINT	850.00
1Q606372	EXHAUST GASKET	127.83
1Q606373	PIPE FLANGE	759.90
1Q606375	PULLEY	902.30
1Q606451	TANK FUEL PIPE BLOCK	273.00
1Q606589	RIGHT BRACKET	123.99
1Q606590	LEFT BRACKET	123.99
1Q606668	HOSE CONNECTION	212.96
1Q606669	AIR HOSE CONNECTION	167.42
1Q6066699	Body	0.00

- Price and part number listed are valid for the North America market only
 - Price and part number listed may be changed without notice
 - Notwithstanding, the only binding price and part number are those identified in FMSNA Inc.'s official offer
 - Parts listed may be subject to U.S. export controls and subject to licensing if exported outside of the U.S.

FINCANTIERI

MARINE SYSTEMS N.A.

April 2024 Diesel Engine Parts List

1Q607114	RIGHT EXHAUST MANIFOLD SU	29.07
1Q607115	LEFT EXHAUST MANIFOLD SUP	31.78
1Q607201	THERMOSTAT	62.85
1Q607417	TURBO 12 CYL	3640.00
1Q607533LA	RESILIENT MOUNT ASSEMBLY	344.00
1Q60776	TUBE	0.00
1Q607798	DAMPER, VIBRATION	3942.09
1Q608021LA	TUBE, COMPLETE	458.78
1Q608068	BRACKET	31.43
1Q608126	SHEATH	129.12
1Q608161LA	PIPE	444.91
1Q608268	OIL DELIVERY TUBE CLAMP	25.89
1Q608269	OIL TUBE SUPPORT CLAMP	25.89
1Q608288LA	FUEL REFLUX PIPE- USE ALL OF 3	147.81
1Q608389	USE PN 1Q608389LA	0.00
1Q608389LA	DRAIN TUBE	489.94
1Q608418LA	THERMOSTATS BOX BREATHER	28.25
1Q608531	CLAMP	32.37
1Q608773LB	TAPPET PORT COVER(whit hub)	133.33
1Q608776	TUBE	101.33
1Q608776LB	OIL DISCHARGE TUBE	1008.57
1Q608778LB	TUBE	172.76
1Q608779LA	OIL DISCHARGE TUBE	150.24
1Q608780	I. P. HOUSING	398.56
1Q609018	HOSE, CONNECTING	1117.85
1Q609038	COUNTER FLANGE	182.50
1Q609109	GASKET	12.49
1Q609500	SHIELDED COIL	182.56
1Q609502	PRIMARY LEAD ASSY	56.64
1Q609503	SHIELDED PICK UP CABLE	141.18
1Q609504	CABLE, HALL EFFECT 36" COND.	102.94
1Q609505	HARNES SHIELDED 84"	273.53
1Q609508	GEAR BUSHING	693.91
1Q609644LA	OIL PIPE	72.80
1Q609780LA	MANIFOLD BAND(OBSOLETE)	0.00
1Q609849	VLV CVR GASKET	26.38
1Q609962	WATER PUMP DRIVE SHAFT	242.37
1Q609999	INJECTOR PIPE	136.00
1Q610017	BRACKET	40.02
1Q610019	BRACKET	43.20
1Q610048	PUMP COVER	180.00
1Q610048R	PUMP COVER	162.00
1Q610211	SEAT, EXHAUST GAS VALVE	164.95
1Q610212	VALVE GUIDE	99.99
1Q610311	VALVE AMOT 4261	4807.00
1Q610317	OIL DIPSTICK FOR 4308	37.00
1Q610320	GASKET	54.04
1Q610321	GASKET	52.02
1Q610367	CLAMP	70.00
1Q610383	UPPER BRACKET FOR INJECTION PU	0.00
1Q610395LA	BREATHER OIL TUBE	58.26
1Q610396LA	DOUBLE TUBE BREATHER OIL	90.16
1Q610499	BRACKET	36.13
1Q610872LA	FLYWHEEL ASSY	11836.00
1Q610874LA	FLYWHEEL ASSEMBLY	15391.36
1Q610955	PULLEY	481.50
1Q611433	BRACKET	44.14
1Q611526	ROD	58.23
1Q611657	SHEATH, AIR INTAKE MANIFOLD	1043.00
1Q611696LA	TAPPET PORT COVER	271.27
1Q611706LA	AIR FILTER	343.72
1Q611708	SHEATH	187.80
1Q611736LA	TURBO CHARGER ASSEMBLY	3440.00
1Q611879LA	AIR FILTER	414.64
1Q611980LA	EXHAUST DRAIN COMPLETE	179.11
1Q612199LA	HOSE	383.95

- Price and part number listed are valid for the North America market only
 - Price and part number listed may be changed without notice
 - Notwithstanding, the only binding price and part number are those identified in FMSNA Inc.'s official offer
 - Parts listed may be subject to U.S. export controls and subject to licensing if exported outside of the U.S.

FINCANTIERI

MARINE SYSTEMS N.A.

April 2024 Diesel Engine Parts List

1Q612221	GENERATOR THICKNESS	0.00
1Q612251	60' WATER ELBOW	459.00
1Q612589	CONNECTOR	58.33
1Q613000	ACTUATOR SOLENOID	833.33
1Q700111	GASKET, NEOPRENE	52.17
1Q700111A	LARGE GASKET W/RIB 3/16" THICK	15.83
1Q700114	ANODE	317.91
1Q700116	FAN, AXIAL	3420.00
1Q700174	GASKET	64.86
1Q700175	STRONG BACK	148.33
1Q700176	GASKET	45.18
1Q700177	END SUPPORT	96.62
1Q700181	TRANSVERSE INTERMEDIATE SUPPOR	143.35
1Q700187	GASKET	45.18
1Q700188	STRONG BACK	158.35
1Q700189	GASKET	58.76
1Q700190	END SUPPORT	112.00
1Q700429LA	TURBO KIT	5200.00
1Q700439	PIPE	45.00
1Q700449	SHORT SCREW BOLT FOR SECUR	82.83
1Q700449R	SCREW, SHORT	11.35
1Q700451	OBSOLETE USE 00K50600	81.59
1Q700451R	SCREW, LONG	12.40
1Q700464	PIPE	70.62
1Q700465	Nozzle Tip (Coast Guard no 131	241.29
1Q700490	GEAR	845.54
1Q700497	CONNECTING STUB	694.69
1Q700498	RAW WATER INLET FLANGE	897.28
1Q700499	FLANGE, RAW WATER OUTLET	819.26
1Q700657	SPEED GOVERNOR	74790.08
1Q701311LA	PIPE OIL SUCTION	773.34
1Q701380	LEVER SUPPORT	453.86
1Q701800	ORIFICE FLANGE	290.30
1Q701806	CONNECTING STUB	110.20
1Q701807	STUB, CONNECTING	313.84
1Q701808	CONNECTING STUB	136.76
1Q701809	CONNECTING STUB	416.55
1Q701810	CONNECTING STUB	309.91
1Q701811	STUB, CONNECTING	726.35
1Q701813	THERMAL PROTECTION	863.89
1Q702340	PRESSURE SWITCH	2711.13
1Q702347	TUBE WTR, LH	1283.33
1Q702348	TUBE INTERM.	775.00
1Q702349	TUBE LH ENTER	1666.67
1Q702350	TUBE LH WTR ENTER	2583.33
1Q702351	TUBE LH ENTER	1600.00
1Q702352	TRONCO, EXIT FOR WTR	5500.00
1Q702353	TUBE LH EXIT	1600.00
1Q702354	TUBE RH ENTER	1366.67
1Q702355	TUBE WTR EXIT	4666.67
1Q702356	TUBE RH INTERMEDIATE	2083.33
1Q702357	TUBE RH EXIT INTERM	1233.33
1Q702358	TUBE RH ENTER WTR	1333.33
1Q702359	TUBE EXIT OIL COOLER	1233.33
1Q702360	TB.SIN.USCITA DA REFR.ARI	2083.33
1Q702361	TB.COLL.USCITA ACQUA MARE	3083.33
1Q702362	TRONCO USCUTA ACQUA MARE	4500.00
1Q702370	SHAFT, RAW WTR PUMP DRIVE	255.60
1Q702906	SHAFT	1071.18
1Q702914	FLANGE	356.91
1Q702935	GASKET	17.73
1Q703235	CONNECTING STUB	250.19
1Q703267	INJECTOR	180.00
1Q703965	SPACER	19.81
1Q703977	GASKET	46.31
1Q704413	TACHO-RELAY	3387.55

- Price and part number listed are valid for the North America market only
 - Price and part number listed may be changed without notice
 - Notwithstanding, the only binding price and part number are those identified in FMSNA Inc.'s official offer
 - Parts listed may be subject to U.S. export controls and subject to licensing if exported outside of the U.S.

FINCANTIERI

MARINE SYSTEMS N.A.

April 2024 Diesel Engine Parts List

1Q704415	TRANSMITTER	380.00
1Q704419	ALARM TANK ASSEMBLY	1718.00
1Q705058	GASKET	31.11
1QW343672LA	OIL VALVE ASSEMBLY	451.73
1R340001LA	RIGHT HAND EXHAUST MANIFOLD	5144.74
1R340007LA	LEFT HAND EXHAUST MANIFOLD	5144.74
1R340140	WATER PUMP INLET PIPE	200.00
1R340171	SECTION	230.00
1R340434LAR	PIPE	85.50
1R340515	BRACKET HOLDER	99.50
1R340574	INTERCOOLER	11695.00
1R340599	SECTION	120.00
1R340600	COVER	270.00
1R340601	COVER	260.00
1R340641	BATTERY CHARGER ASSEMBLY	1752.24
1R340642LA	PLATE	125.00
1R340741	SVALVE COVER	50.00
1R340742	TAPPET	234.23
1R340809	GUARD	100.00
1R340838LA	SEA WATER TUBE	400.00
1R340848LA	DRIVE GEAR ASSEMBLY	3452.00
1R340870	BRACKET	157.50
1R340886	BRANCH WATER	350.00
1R341045	GEAR	300.00
1R341125LA	TESTING AVV.PNEUM.SENZA	0.00
1R341220LA	EXHAUST PIPE	125.00
1R341400	REGULATOR, THERMOSTATIC	2912.66
1R341452	BEARING HOUSEING	11666.67
1R341462LA	PIPE	500.00
1R341468	LEFT SHEATH	150.00
1R341469	RIGHT SHEATH	150.00
1R341475LA	LEFT PIPE COMPLETE	75.00
1R341483	RIGHT HAND EXHAUST MANIFOLD	2878.49
1R341484	LEFT HAND EXHAUST MANIFOLD	2646.21
1R341488LA	DELIVERY PIPE	300.00
1R341543LA	PIPE	200.00
1R341544LA	FRESH WATER PUMP	1414.40
1R341545LA	FRESH WATER PUMP CAST IRON	2484.00
1R341608	ALTERNATOR GUARD	50.00
1R341621LB	TURBO	4098.68
1R341689	SUPERCEDED BY 1S347626LA	270.02
1R341717	R OR L BACKFUEL PIPE	246.40
1R341717LA	L1306H DIESEL REFUSE PIPE	501.93
1R341739	EXHAUST GAS VALVE	436.46
1R341748LA	PIPE	183.75
1R341923LA	DRAIN PIPE	345.95
1R341924LA	DRAIN PIPE	489.90
1R341975	PUMP PEDESTAL	1415.00
1R341977	PUMP GUARD	705.08
1R341984LA	HOUSING, HEAT EXCHANGER 8V MPD	17085.74
1R342015	ELBOW	345.00
1R342120	COVER	1039.86
1R342139LA	COVER, FRONT COMPLETE	2100.00
1R342226	AIR BOX FLANGE	0.00
1R342267	GAS EXPANSION JOINT	1374.28
1R342293	HT OUTLET PIPE RIGHT	2004.42
1R342294	S/W OUTLET CENTER TO MIXING	2841.30
1R342295	S/W TUBE DISCHARGE FROM	1469.42
1R342296	S/W OUTLET FROM MIXING VALVE	1947.03
1R342297	S/W OUTLET FRM GEN. RH	879.98
1R342298	S/W OUTLET FRM GEN (CENTER SEC	936.33
1R342299	S/W OUTLET FRM GEN LH	1209.65
1R342370	GASKET	0.00
1R342437	EXHAUST GAS PIPE	1087.90
1R342438	EXHAUST GAS PIPE	1087.90
1R342609	WATER OUTLET FROM GEN.	705.88

- Price and part number listed are valid for the North America market only
 - Price and part number listed may be changed without notice
 - Notwithstanding, the only binding price and part number are those identified in FMSNA Inc.'s official offer
 - Parts listed may be subject to U.S. export controls and subject to licensing if exported outside of the U.S.

FINCANTIERI

MARINE SYSTEMS N.A.

April 2024 Diesel Engine Parts List

1R342610	WATER OUTLET FROM GEN	750.00
1R342642LA	TAPPETT BRACKET	1405.00
1R342642LB	TAPPET BRACKET	1405.00
1R342642LC	TAPPET BRACKET	2556.00
1R342821	Connecting Stub	0.00
1R342958LA	WASTE GATE ASSEMBLY	0.00
1R343180LC	RH EXHAUST MANIFOLD	20136.00
1R343181LC	LEFT HAND EXHAUST MANIFOLD	20136.00
1R343394LA	DRAIN PIPE	83.33
1R343554LA	HEAD COVER ASSEMBLY	91.67
1R344138	TIMING GEAR	1215.83
1R344463	ELASTIC COUPLING	17398.00
1R344507	CENTAFLEX CFO 275-50-11-107-90	0.00
1R344580	Outlet Cover-LCS	0.00
1R344581	END COVER	845.08
1R344583	SUPPORT BRACKET PIPES	0.00
1R344585	INTERCOOLER ELEMENT	11890.00
1R344596LA	BY-PASS PIPE	938.97
1R344598	REFRIGERANT SUPPORT	0.00
1R344599	REFRIGERANT SUPPORT	0.00
1R344619LA	PIPE	0.00
1R344620LA	PIPE	0.00
1R344622LA	SEA WATER PIPE	4187.27
1R344623LA	PIPE	3852.00
1R344689	SHAFT	815.56
1R344691LA	PUMP DRIVE COMPLETE 1708	7082.00
1R344766LA	LF THERMOSTATIC PIPE	578.18
1R344767LA	RH THERMOSTATIC PIPE	674.80
1R344862LA	FUEL PIPE	175.29
1R344933LA	SEA WATER PUMP BREATHER TUBE	164.23
1R344940LA	45549	506.12
1R344942LA	OIL PIPE RH	497.43
1R344943LA	LH OIL PIPE OUT	366.81
1R345050	SUPPORT COLL. AIR COMB. DX	0.00
1R345051	SUPPORT COLL. AIR COMB. SX	193.89
1R345200	VIBRATION DAMPER TYPE MM13602	277.97
1R345201	ELASTIC MOUNTING	583.67
1R345322	FILTERS SUPPORT NAFTA	0.00
1R345507	BRACKET	141.46
1R345526	BRACKET TUBE AIR UNION	0.00
1R345531	COMPLETE AIR STARTER SS350GE06	22335.56
1R345566	MANIFOLD, INLET	769.39
1R345581	End Cover	0.00
1R345669	BRACKET	149.55
1R345699LA	STOP replaced 1R350510LA	1183.12
1R345700	COUPLING	0.00
1R345708LA	BLOW-BY, ASSEMBLY	3009.00
1R345756	Exhaust Expansion Joint	0.00
1R345765	EXHAUST BELLOWS	5635.85
1R346120LA	FUEL PIPE	273.36
1R346121LA	FUEL PIPE	300.13
1R346380	UNION VALVE	1032.36
1R346706	COOLER, FLUID, INDUSTRIAL	4858.00
1R347298LA	LOWER BRACKET FOR INJECTION PU	0.00
1R347299LA	SUPPORT BRACKET PANEL	191.97
1R347539LA	BREATHER AIR TUBE	0.00
1R347604LA	PISTON TO OVERSPEED	472.98
1R347620LA	FRONT COVER ASSY	6887.78
1R347722LA	SUPPORT BRACKET ASSY	0.00
1R347805	EXHAUST GAS STUB PIPE	1325.91
1R347873LA	AIR PIPE FROM RH TURBO	2674.18
1R347874LA	AIR PIPE FROM LH TURBO	3477.80
1R347878	FLAP FLANGE	1173.75
1R347951	CAMSHAFT GEAR	2521.50
1R348129	CENTAMAX COUPLING CM 8000 ELAS	18793.50
1R348243LA	RH OIL DELIVERY PIPE	323.44

- Price and part number listed are valid for the North America market only
 - Price and part number listed may be changed without notice
 - Notwithstanding, the only binding price and part number are those identified in FMSNA Inc.'s official offer
 - Parts listed may be subject to U.S. export controls and subject to licensing if exported outside of the U.S.

FINCANTIERI

MARINE SYSTEMS N.A.

April 2024 Diesel Engine Parts List

1R348434	COVER	0.00
1R348512	INTAKE, VALVE	189.94
1R348631	PIPE	472.99
1R348632	PIPE	561.67
1R348657	LCS ALTERNATOR	343467.53
1R348766LA	FUEL PIPE	413.86
1R348786LA	FUEL PIPE	260.84
1R348881	FLEXIBLE COUPLING	67664.00
1R348882	COUPLING, ADAPTER RING	7325.00
1R348890LA	HOSE	287.39
1R348909	SEA WATER PUMP SUPPORT	987.70
1R348910	SEA WATER PUMP SUPPORT SPACER	853.80
1R348979	BLOCK KEEL COOLER	788.77
1R348987LA	INJECTION PIPE 1ST CYLINDER	1095.50
1R348988LA	INJECTION PIPE 2ND CYLINDER	1167.82
1R348989LA	INJECTION PIPE 3RD CYLINDER	1095.50
1R348990LA	INJECTION PIPE 4TH CYLINDER	1095.50
1R348991LA	INJECTION PIPE 5TH CYLINDER	1095.50
1R348992LA	INJECTION PIPE 6TH CYLINDER	1095.50
1R348993LA	INJECTION PIPE 7TH CYLINDER	1095.50
1R348994LA	INJECTION PIPE 8TH CYLINDER	1095.50
1R348995LA	INJECTION PIPE 9TH CYLINDER	1095.50
1R348996LA	INJECTION PIPE 10TH CYLINDER	1095.50
1R348997LA	INJECTION PIPE 11TH CYLINDER	1095.50
1R348998LA	INJECTION PIPE 12TH CYLINDER	1095.50
1R349000LA	WATER PIPE TO HEAT EXCHANGER	358.11
1R349005LA	WATER PIPE	427.76
1R349060LA	JOINT, EXPANSION	0.00
1R349061	EXHAUST SILENCER--LCS	65006.61
1R349108	SUPPLY PIPE	0.00
1R349129LA	Tube	145.40
1R349163	BRACKET TUBE OIL	0.00
1R349179LA	PIPING, LCS PREHEATING PUMP	0.00
1R349205	WATER MANIFOLD	451.00
1R349224LA	OIL COOLER WATER PIPE	193.89
1R349297	BELT GUARD BRACKET	0.00
1R349322LA	DRIVING WATER PUMP ASSY	4354.00
1R349434	COVER	0.00
1R349435	COVER	0.00
1R349479	SEA WATER SEPARATOR	760.78
1R349621	DISTRIBUTOR, BODY	0.00
1R349866LA	PNEUMATIC PIPING FITTING, ASSY	1423.43
1R349870LA	FILTER, ASSY	1996.00
1R349871	FILTER, ELEMENT	846.33
1R349888LA	BREATHER ASSY	1332.05
1R349936LA	INLET PIPE	164.67
1R349937LA	FUEL PIPE	164.67
1R349951	Air Filter	535.92
1R349956LA	FUEL PIPE	158.33
1R349959	THRUST RING	705.12
1R349960	THRUST RING	0.00
1R350043LA	AIR FILTER-MASTER DRAWING	8236.91
1R350085	FUEL FILTER CARTRIDGE	98.00
1R350086LA	UPPER RH COVERING - ASSY	4146.17
1R350088LA	UPPER LF COVERING ASSY	4242.35
1R350090LA	LOWER HEAT SHIELD ASSY RH	2299.70
1R350092LA	UPPER HEAT SHIELD ASSY RH	2226.25
1R350094LA	LOWER HEAT SHIELD ASSY LH	2299.70
1R350096LA	UPPER HEAT SHIELD ASSY LH	2544.00
1R350230LA	OIL DIPSTICK ASSEMBLY	105.80
1R350450	CYLINDER LINER V1312C2ME	846.71
1R350486	O-RING	0.00
1R350510LA	MECHANICAL STOP	1183.12
1R350620LA	PIPE, FUEL OIL INLET	439.95
1R350621LA	PIPE, FUEL OIL OUTLET	439.95
1R350926LA	PIPE	0.00

- Price and part number listed are valid for the North America market only
 - Price and part number listed may be changed without notice
 - Notwithstanding, the only binding price and part number are those identified in FMSNA Inc.'s official offer
 - Parts listed may be subject to U.S. export controls and subject to licensing if exported outside of the U.S.

FINCANTIERI

MARINE SYSTEMS N.A.

April 2024 Diesel Engine Parts List

1R351011LA	COUPLING6/13/2019	5953.30
1R351012LA	COUPLING	6489.58
1R351012LAR	COUPLING- REFURBISHED	3499.36
1R351089	USE: 1S351089	0.00
1R351094	EXCHANGER CAP	754.09
1R351107LA	PIPE	3852.00
1R351129LA	Air Valve, Flapper	0.00
1R351151	FUEL REFLUX COOLER	0.00
1R351315LA	VALVE ASSY	10775.96
1R351455	DUPLEX FUEL FILTER	3248.27
1R351730	Oil Pressure Regulating Valve	0.00
1R351776	Con-Rod Bushing	0.00
1R351776E00	CONNECTING ROD BUSHING	437.95
1R351800LA	Connecting Rod Complete(superc	0.00
1R351800LAE00 A	COMPLETE CONROD HPCR ABS(SUPER	2707.09
1R351907LA	FUEL FEED-COMplete	3389.55
1R352018LA	OIL DIPSTICK	639.92
1R352089	GASKET HEAD (SUPERCEDED BY 00E	0.00
1R352089E00	Gasket (superceded by 00E49400	0.00
1R352103LA	ASSEMBLY FUEL BLOCK	2230.72
1R352152	GEARSHAFT, SPUR	1338.95
1R352216LA	FUEL PIPE INLET INJECTION PUMP	79.34
1R593605LA	FRONT COVER	3205.10
1R593693	TB. ACQUADA PRERISC.A REF	900.00
1R598923	COVER	1526.37
1R598974	PIPE	60.00
1R598975	PIPE	60.00
1R604652	COOLER SUPPORT	126.53
1R604764LA	RIGHT EXHAUST MANIFOLD AS	2900.00
1R604765LA	LEFT EXHAUST MANIFOLD ASSEMBLY	2900.00
1R604858LA	RIGHT TRBOCHARGER WATER	253.06
1R604936	GEAR	1100.00
1R605389	SHEAT	269.00
1R605519	DRIVEN GEAR	450.00
1R605539	ENGINE SUPPORT	195.38
1R605717	CRANKSHAFT	6592.00
1R605896	AIR FILTER	440.00
1R605897	AIR FILTER	153.12
1R605931	BRACKET	224.94
1R605936	GEAR	1100.00
1R606215	BRACKET	233.90
1R606287	SUPPORT	115.35
1R606409	HUB	275.00
1R606457	FUEL FILETERS SUPPORT ASSY	173.61
1R606859LA	CRANKSHAFT ASSEMBLY	12000.00
1R606859LAR	CRANKSHAFT ASSEMBLY	6000.00
1R607137	FUEL PUMP MOUNTING FLANGE	1549.90
1R607288LA	ENGINE WATER PUMP BREATHER	32.25
1R607651LA	28V 60A BATTERY CHARGER ASSEMB	2810.00
1R608151LA	TUBE AY, METAL	2733.33
1R608152LA	TUBE, WATER	3599.58
1R608153LA	USE MCM269- INCLUDES 1R608153L	3359.55
1R608512	PREHEATER, OIL Replace w/ 00H1	365.85
1R608524	SECTION	233.47
1R608626	SHEATH	200.00
1R608887	SHEATH RIGHT	223.63
1R608893	AIR CARTRIDGE	1245.84
1R608920	SHEATH LEFT	223.63
1R609077	INJECTOR COVER	24.44
1R609077R	INJECTOR COVER	11.40
1R609479	GEAR	2963.61
1R609544LA	AIR STARTING ASSY	11227.00
1R609964LA	WATER PUMP AY	5324.43
1R609964LAR	PUMP, FRESH WATER, REFURBISHED	3200.00
1R610125LA	RIGHT BACKFUEL PIPE ASSEMBLY	1008.40
1R610315	VALVE COUPLING RING	535.00

- Price and part number listed are valid for the North America market only
 - Price and part number listed may be changed without notice
 - Notwithstanding, the only binding price and part number are those identified in FMSNA Inc.'s official offer
 - Parts listed may be subject to U.S. export controls and subject to licensing if exported outside of the U.S.

FINCANTIERI

MARINE SYSTEMS N.A.

April 2024 Diesel Engine Parts List

1R610318LAR	DIPSTICK TUBE	16.70
1R610366	CLAMP	70.00
1R610398	STARTER MOTOR	10122.26
1R610957LA	COUPLING- SUPERSEDED by 1R3510	0.00
1R610958LA	Superceded by 1R351012LA	0.00
1R611110	PIPE FROM OIL HE TO	1200.00
1R611111	PIPE FROM WTR PUMP TO OIL HE	1200.00
1R611125	PIPE	1000.00
1R611524	DOUBLE GROOVE PULLEY	246.00
1R611524R	PULLEY	208.68
1R611947	COVER LH FRONT	400.00
1R612039	BALANCE WEIGHT	350.00
1R612053	CONNECTION, INTAKE MANIFOLD	147.13
1R612166	STUB PIPE LH	205.00
1R612167	STUB PIPE RH	250.00
1R612192	GOVERNOR DRIVE GEAR	1773.68
1R612206	Replaced by 1R340848LA	0.00
1R612327	ENGINE BRACKET	921.95
1R612473	WATER INLET MANIFOLD	1075.85
1R614324LA	3 WAY VALVE ASSEMBLY	8000.00
1R700164	SAFETY GRID	216.67
1R700173	LONGITUDINAL SUPPORT	490.00
1R700198	OIL PAN	274.40
1R700298	COVER	0.00
1R700475	COOLING ELEMENT	4351.00
1R700475R	COOLER ELEMENT	375.00
1R700479	PIPE	180.55
1R701322LA	GOVERNOR SUPPORT	2535.32
1R701822	CAM FOLLOWER	1083.34
1R701843	OIL PAN SECTION B	282.35
1R701845	OIL PAN SECTION D	282.35
1R701873	SPACER	293.87
1R702311	SHEAT RIGHT	153.25
1R702312	SHEAT RIGHT	170.00
1R702907	PUMP DRIVE ASSEMBLY	4843.00
1R702907R	Pump Drive S/W Refurbished	2400.00
1R703238LA	CON ROD ASSEMBLY	3239.57
1R703978	COVER	133.75
1R704450	BEARWARD RADIATOR (55691C)	0.00
1R705013	COVER	400.00
1R705407	MOTOR, PNEUMATIC STARTING	13440.03
1REBAT362017	HEATER	684.69
1S340431	TUBE NEST	2800.00
1S340628LA	RIGHT DELIVERY TUBE	120.00
1S340637LA	LEFT DELIVERY TUBE	180.00
1S340801	PIPE	280.00
1S340821	TUBE NEST	2800.00
1S340839LA	SEA WATER TUBE	450.00
1S340857	TURBOCHARGER SLEEVE (SUPERCEDE	0.00
1S340858	SHEATH LEFT (USE PN 1P349591)	0.00
1S340882	AIR FILTER	450.00
1S340887LA	PIPE	190.00
1S340950	TAPPET BOX	650.00
1S340950LA	TAPPET BRACKET	2208.24
1S341221LA	EXHAUST PIPE	100.00
1S341354	CLAMP	1700.00
1S341447	OUTPUT SHAFT	41666.67
1S341449	RADIAL BEARING #5	2583.33
1S341450	RADIAL BEARING #6	3266.67
1S341457A	BOX FOR WASTE GATE (RIGHT)	400.00
1S341458LA	BOX FOR WASTE GATE (LEFT)	400.00
1S341472LA	BOX FOR WASTE GATE (RIGHT)	2006.66
1S341473LA	BOX FOR WASTE GATE (LEFT)	425.00
1S341489LA	EXHAUST PIPE	400.00
1S341579	PIPE DELIVERY SEA WATER	468.00
1S341589	BELT GUARD	150.00

- Price and part number listed are valid for the North America market only
 - Price and part number listed may be changed without notice
 - Notwithstanding, the only binding price and part number are those identified in FMSNA Inc.'s official offer
 - Parts listed may be subject to U.S. export controls and subject to licensing if exported outside of the U.S.

FINCANTIERI

MARINE SYSTEMS N.A.

April 2024 Diesel Engine Parts List

1S341605LA	PIPE	850.00
1S341622	AIR CLEANER	480.00
1S341703	CYLINDER LINER	3013.94
1S341953LA	OIL FILTER HOUSING	1176.72
1S341985LA	LEFT THERMOSTATIC VALVE	9140.00
1S341986LA	RIGHT THERMOSTATIC VALVE	9140.00
1S342013	WTR MANIFOLD TO HEAT EXCH	1458.33
1S342292	PUMP SUCTION PIPE	2915.05
1S342300	S/W OUTLET TUBE FRM FUEL	124.88
1S342402	BREATHER DEVICE	624.46
1S342439	UNION GAS PIPE	1488.82
1S342607	WATER DELIVERY TUBE TO	1600.00
1S342608	WATER DELIVERY TUBE TO	2891.70
1S342910	Oil Pump Cover	0.00
1S343045LA	OIL PUMP COMPLETE(SUPERCEDED B	0.00
1S343550	USE P/N 1S343550LA	0.00
1S343550LA	ELECTRONIC METERING UNIT	11666.67
1S343551	UPPER HEAD COVER	50.00
1S343552	LOWER HEAD COVER	50.00
1S344586LA	INTERCOOLER COMPLETE RH-SIDE	19367.87
1S344586LB	INTERCOOLER LH 1708	19367.87
1S344588LB	INTERCOOLER COMPLETE LF-SIDE	10288.00
1S345241	CRANKSHAFT ASSY	32970.00
1S345703LA	BREATHER PIPE	0.00
1S345704LA	BREATHER PIPE W/OIL FILL	0.00
1S346175	COMPLETE DRIVE SHAFT	12069.68
1S346181	MAIN BEARING	788.66
1S346189	ECR. THREE-WAY FLANGED	1192.34
1S346192	CENTRAL BEARING	787.89
1S346301	GOVERNOR ACTUATOR STG2040DP w/	10767.00
1S346301KIT	ACTUATOR INSTALLATION GASKETS	0.00
1S346301R	REFURBISHED USCG ACTUATOR	5886.70
1S346450LA	L/O PUMP ASSY	2936.77
1S346826	FLYWHEEL	17698.46
1S347597	GASKET, CYLINDER HEAD	530.85
1S347611LA	TUBE COOLING OIL PISTONS	0.00
1S347626LA	GASKET, CYLINDER HEAD	237.81
1S347798	GASKET BTWN CRANKCASE AND SUMP	79.75
1S347811LA	OIL DELIVERY PIPE LH	955.36
1S347812LA	OIL DELIVERY PIPE RH	955.36
1S347813LA	OIL DRAIN PIPE LH	1010.73
1S347814LA	OIL DRAIN PIPE RH	1010.73
1S347892	LH TURBOCHARGER ADAPTER	2984.60
1S348310LA	FUEL/WATER SEPARATOR FLT ASSY	2087.00
1S348419	AIR FILTER SUPPORT	0.00
1S348593	FILTER, SELF CLEANING	79984.00
1S348635LA	PIPE	1052.21
1S348725LA	PIPE	466.62
1S348820	ANTISHOCK REAR MOTOR SUPPORT	0.00
1S348903LA	AIR PIPE ASSY	4681.12
1S348908	PRODUCTION PN USE PN 1T343032L	0.00
1S348984	AIR FILTER SUPPORT	2116.00
1S348985LA	ALTERNATOR ASSEMBLY	0.00
1S349036	FLUE OF INTERFACE	3164.80
1S349138	STAFF TUBE H2O OUTPUT OIL COOL	0.00
1S349161LA	OIL OUTLET TUBE	325.18
1S349295	SEA WATER PUMP BELT GUARD	0.00
1S349517	SHIELD, LUBEOIL	2190.20
1S349753	MANIFOLD	0.00
1S349756	MANIFOLD	0.00
1S351089	COUNTER	1356.00
1S351887LAE00	OIL SUMP V1312 HPCR	8302.40
1S351902	RH ANITSHOCK ENGINE MOUNTING	0.00
1S351903	LH ANTISHOCK ENGINE MOUNT	0.00
1S604385LA	PIPE	390.05
1S604439LA	EXHAUST PIPE	100.00

- Price and part number listed are valid for the North America market only
 - Price and part number listed may be changed without notice
 - Notwithstanding, the only binding price and part number are those identified in FMSNA Inc.'s official offer
 - Parts listed may be subject to U.S. export controls and subject to licensing if exported outside of the U.S.

FINCANTIERI

MARINE SYSTEMS N.A.

April 2024 Diesel Engine Parts List

1S605197	SUPPORT, LH	197.00
1S605198	SUPPORT RH	197.00
1S605936	PISTON	533.65
1S605994	DIPSTICK TUBE	24.78
1S606880LA	OIL FILTER SUPPORT ASSEMBLY	2035.63
1S607325LA	MANIFOLD BREATHER TUBE	34.02
1S607408	TURBO CHARGER	3500.00
1S608021LA	PIPE	0.00
1S608562LA	DELIVERY PIPE	534.36
1S608568LA	DELIVERY PIPE	647.35
1S608640	LINER, CYLINDER V1712T3TE1860	2428.00
1S609030	STARTER, ELECTRIC	0.00
1S609076	ROCKER ARM COVER	100.09
1S609076R	ROCKER ARM COVER	13.80
1S609081LB	AIR FILTER ASSEMBLY	3150.00
1S609260	EXCHANGER COVER	2299.50
1S609325	TUBE NEST	9418.00
1S609435	COVER HOUSING	886.57
1S610497	RH FRONT MOUNTING	634.75
1S610512	LH FRONT MOUNTING	250.00
1S610871	FLYWHEEL (ONLY SOLD AS ASSY 1Q)	0.00
1S610996	PULLEY, FRONT	208.65
1S610998	PULLEY	375.00
1S611525	TIE ROD	99.83
1S611647	SCAVENGE AIR COOLER	11424.58
1S611653	INTERCOOLER	13358.23
1S611797LA	EXHAUST GAS STUB PIPE	2633.65
1S612000LA-R	OIL FILL PIPE	83.30
1S612018LA	PIPE	1066.67
1S612065	RIGHT MANIFOLD TURBOCHARGER	176.55
1S612158	ENDING EXHAUST MANIFOLD RH	375.00
1S612159	MIDDLE EXHAUST MANIFOLD RH	375.00
1S612160	TURBO SIDE EXHAUST MANIFOLD RG	350.00
1S612161	ENDING EXHAUST MANIFOLD LH	375.00
1S612162	MIDDLE EXHAUST MANIFOLD	375.00
1S612163	TURBO SIDE EXHAUST MANIFOLD	355.00
1S612338	CABLE HARNESS	2000.00
1S612339	WIRING ENGINE 1308T2 P.I.	8556.00
1S612474LA	LH WATER DELIVERY PIPE	170.00
1S612475LA	RH WATER DELIVERY PIPE	170.00
1S612482LA	EXHAUST PIPE	840.00
1S614390	NOZZLE HOLDER	3083.33
1S700110	CORE, ENCLOSURE COOLER	58333.35
1S701326LA	GOVERNOR SUPPORT ASSY 1708	17152.00
1S703245	WTR/WTR EXCHANGER CAP	631.30
1S703957	TUBE NEST	1772.00
1S703964	FRONT COVER	882.75
1S703976	TUBE NEST	3417.00
1S705494LA	ALTERNATOR	1456.00
1T340136LA	LEFT RISER	3012.50
1T340136LAR	LEFT BANK RISER	576.73
1T340153LA	LEFT RISER	764.00
1T340540	RH EXHAUST MANIFOLD	1650.00
1T340541	LH EXHAUST MANIFOLD	1650.00
1T340565LA	INJECTION PIPE KIT	19003.00
1T340567	THERMOSTAT HOUSING	250.00
1T340585LA	TURBO CHARGER	4500.00
1T340614	CYLINDER HEAD	11576.52
1T340614R	REFURBISHED CYLINDER HEAD	5400.00
1T340723LA	THERMOSTAT HOUSING	1795.00
1T340792LA	INTERCOOLER AY RH	20547.00
1T340792LAR	INTERCOOLER AY RH	16222.00
1T340793LA	INTERCOOLER ASSEMBLY LH	19947.00
1T340793LAR	INTERCOOLER ASSEMBLY LH	15748.00
1T340794	INTAKE MANIFOLD	600.00
1T340795	INTAKE MANIFOLD	450.00

- Price and part number listed are valid for the North America market only
 - Price and part number listed may be changed without notice
 - Notwithstanding, the only binding price and part number are those identified in FMSNA Inc.'s official offer
 - Parts listed may be subject to U.S. export controls and subject to licensing if exported outside of the U.S.

FINCANTIERI

MARINE SYSTEMS N.A.

April 2024 Diesel Engine Parts List

1T340796	ELEMENT MOTA	3500.00
1T340922	CAMSHAFT	4816.00
1T340923	CAMSHAFT	2500.00
1T340924	CAMSHAFT	3500.00
1T341110	EXHAUST MANIFOLD	3000.00
1T341111	EXHAUST MANIFOLD	3000.00
1T341123	EXCHANGER, WATER 1708	7736.45
1T341124	Cover, Thermostatic Valve	0.00
1T341141LA	INJECTION PIPE KIT	5500.00
1T341206	REAR HOUSING	2825.72
1T341244	PISTON, INTERNAL COM	4215.07
1T341257LB	WATER COOLER	7500.00
1T341258	HOUSING, HEAT EXCHANGER	2500.00
1T341258A	WATER COOLER BODY	4389.00
1T341451G01	BEARING HOUSING, RAW	5280.00
1T341482	FUEL INJECTION PUMP	8000.00
1T341494	FUEL INJECTION PUMP	12000.00
1T341548LA	TURBO KKK K36.5-4667 OAKB 13.	0.00
1T3415841LA	TURBOCHARGER	4500.00
1T341584LA	TURBO CHARGER	16487.16
1T341584LAR	BORG WARNER TURBO REFURBISHED	0.00
1T341585LA	TURBO CHARGER	8953.20
1T341588	TURBOCHARGER K36.5 4667 00 AKB	16802.05
1T341588R	REMAN TURBOCHARGERS-IFM	8325.85
1T341604LA	TURBOCHARGER	5138.27
1T341701	INTAKE MANIFOLD	580.00
1T341702	INTAKE MANIFOLD	600.00
1T341856	INJECTION PUMP	8500.00
1T341931LA	COOLER, OIL-LUBE OIL FILTER	4915.00
1T341939	"SAE 1" REAR HOUSING	2500.00
1T341948	HOUSING	1263.60
1T341970	SUPPORT, RIGHT	1500.00
1T341971	SUPPORT, LEFT 4	1166.67
1T341973LA	SEA WATER HEAT EXCHANGER	83032.47
1T342038	CAST IRON SUPPORT	4166.67
1T342039	CAST IRON SUPPORT	4166.67
1T343032	USE 1T343032LA	0.00
1T343032LA	SEA WATER PUMP TS65/1515VS1	12085.00
1T343032LAR	S/W PUMP REPAIR KITS	0.00
1T343046	OIL/WATER HEAT EXCHANGER BODY	3387.75
1T343047LA	EXCHANGER ASSY	8203.66
1T343048LA	FILTER/OIL WATER HEAT EXCHANGE	0.00
1T343379	COMMON RAIL LH	4166.67
1T343380	COMMON RAIL RH	4166.67
1T343395LA	FUEL PIPE PUMP-COMMON RAIL	500.00
1T343396LA	FUEL PIPE PUMP-COMMON RAIL	500.00
1T343397LA	FUEL PIPE PUMP-COMMON RAIL	500.00
1T343398LA	FUEL PIPE COMMON RAIL CONN	500.00
1T343399LA	COMMON RAIL LAYOUT	10500.00
1T343549	INJECTION PUMP CG	32037.00
1T343549R	INJECTION PUMP CG REFURBISHED	19222.00
1T344578LA	Heat Exchanger Assy	0.00
1T345019	GASKET(Superceded by 00B19500	0.00
1T345080LA	SPEED GOVERNOR ASSY	6602.26
1T345167LA	SUPERCEDED BY P/N 1T351988LA	0.00
1T345431	OIL SUMP	5314.06
1T345491	INTAKE AIR CONVEYOR	320.00
1T345727LA	OIL DIPSTICK TUBE ASSY	663.40
1T346497LA	THERMOSTATIC VALVE ASSEMBLY (S	0.00
1T347016A	CAMSHAFT	0.00
1T347389	CAMSHAFT	5994.00
1T347568LA	CRANKCASE	0.00
1T347569LA	1708 CRANKCASE	169195.28
1T347569LAR	1708 Crankcase Assy Refurbishe	0.00
1T347711	COND. WATER ENGINE INGE. PUMP	0.00
1T347914LA	INJECTION PIPE SET	13858.17

- Price and part number listed are valid for the North America market only
- Price and part number listed may be changed without notice
- Notwithstanding, the only binding price and part number are those identified in FMSNA Inc.'s official offer
- Parts listed may be subject to U.S. export controls and subject to licensing if exported outside of the U.S.

FINCANTIERI

MARINE SYSTEMS N.A.

April 2024 Diesel Engine Parts List

1T34808081	Crankcase V1312 4V HPCR	0.00
1T348701	REAR BELL	19372.56
1T348708LA	CYLINDER HEAD COMPLETE ASSY	11536.00
1T348708LA A	CYLINDER HEAD WITH ABS TEST	13003.00
1T348708LA L	CYLINDER HEAD COMPLETE ABS TES	10628.00
1T348708LAR	CYL HEAD ASSY OVERHAULED	8755.36
1T348877	LCS SUBBASE	45072.28
1T348918LA	EXPANSION TANK	6052.00
1T349078LA	FLYWHEEL HOUSING + BARRING DEV	18258.45
1T349092	ENGINE AY V1312T1KC-ZF2300	83850.00
1T349171	COOLER HOUSING	1639.16
1T349199LA	REPLACED BY 1Z599187LA (LCN-8V	15903.54
1T349432LA	INTAKE MANIFOLD ASSY	0.00
1T349440LA	CYLINDER HEAD ASSEMBLY	11059.40
1T349440LAR	CYLINDER HEAD REFURBISHED	5724.36
1T349620LA	PNEUMATIC OVERSPEED DEVICE	12325.32
1T350410	TURBOCHARGER SLEEVE (SUPERCEDE	1534.44
1T351090LA	EXCHANGER, WATER	22816.00
1T351460LA	OIL COOLER ASSY	15347.53
1T351718LA	DUPLEX OIL PUMP COMPLETE	19792.00
1T351888	MUST BUY 1S351887LAE00, NOT SO	0.00
1T351962LA	THERMOSTATIC VALVES BOX ASSEMB	3276.96
1T351985	C.R. INJECTION PUMP BOSCH CP 9	30396.00
1T351987LA	THERMOSTATIC VALVES ASSEMBLY	7020.05
1T351988LA	HEAT EXCHANGER ASSEMBLY	33320.00
1T352094LAMOD	FUEL ASSY MODIFICATION USCG	1446.67
1T593612	BRONZE EXHAUST MANIFOLD	4833.33
1T593699	BRONZE EXHAUST MANIFOLD	4833.33
1T605540	Connecting Plate	0.00
1T605865A	EXHAUST MANIFOLD	3084.11
1T605894A	EXHAUST MANIFOLD	5112.36
1T605955A	EXHAUST MANIFOLD	5112.36
1T606155	FUEL INJECTION PUMP	9102.92
1T607383	INJECTION PIPE	505.04
1T608291LA	RIGHT RISER	1855.00
1T608965	AIR CONVEYOR	1385.38
1T609350A	EXHAUST MANIFOLD	3084.11
1T610010LA	INJECTION TUBE LAYOUT	1250.00
1T610106LA	INJECTION PIPE ASSEMBLY	800.00
1T610376	TOP AIR CONVEYOR	300.00
1T611552LA	CRANKSHAFT	73185.26
1T700242	PLATE	5217.00
1T701111	PUMP, SEA WATER	23802.00
1T701111LA	PUMP ASSEMBLY	71580.00
1T701111R	PUMP, SEA WTR REFURBISHED	6861.01
1T701112LA	SEA WATER HEAT EXCHANGER	53333.33
1T701119	WATER COOLER RH SUPPORT	1994.72
1T70119	SUPPORT COOLING WATER, RT HAND	1233.33
1T701817LA	WATER EXCHANGER	4423.38
1T701841	TURBOCHARGER KK K36 4070	3100.22
1T703249LA	Pump, J/W Complete (SUPERCEDED	0.00
1T703249LAR	REBUILT JACKETWATER PUMP, 1708	0.00
1T703250LA	COOLING WATER PUMP	9377.16
1T703913	TURBOCHARGER	3081.60
1T703914C	TURBOCHARGER	3500.00
1T703954	TUBE NEST FOR 1306	1765.50
1T703955LA	INTAKE MANIFOLD ASSEMBLY	4413.75
1T703958	LH INTAKE MANIFOLD	753.28
1T703960	RH INTAKE MANIFOLD	828.50
1T703961LA	INTAKE MANIFOLD ASSY	3798.28
1T703962	FRONT WATER MANIFOLD	750.00
1T703963LA	INTAKE MANIFOLD ASSY	3256.76
1T703966	TUBE NEST	3250.00
1T703983	WATER EXCHANGER BODY	2675.00
1T704438LA	SHEATHED FUEL PIPE ASSEMBLY	18436.00
1T705008LA	LH INTAKE ASSEMBLY	8000.00

- Price and part number listed are valid for the North America market only
 - Price and part number listed may be changed without notice
 - Notwithstanding, the only binding price and part number are those identified in FMSNA Inc.'s official offer
 - Parts listed may be subject to U.S. export controls and subject to licensing if exported outside of the U.S.

FINCANTIERI

MARINE SYSTEMS N.A.

April 2024 Diesel Engine Parts List

1T705008LAR	LH INTAKE ASSEMBLY	6000.00
1T705009LA	INLET MANIFOLD	6500.00
1T705009LAR	INLET MANIFOLD 1306	5200.00
1T705012LA	HEAT EXCHANGER	10350.00
1T705012LAR	HEAT EXCHANGER	6750.00
1T705073LA	LEFT HAND INLET MANIFOLD COMPL	5200.00
1T705075LA	RIGHT HAND INLET MANIFOLD COMP	5600.00
1T705413LA	RH INTAKE ASSEMBLY	8000.00
1T705413LAR	RH INTAKE ASSEMBLY	6000.00
1TC45	RAYTEK RAYNGER	248.53
1Z330101612	ADJUSTING SCREW WITH NUT	82.39
1Z351718LA	DUPLEX OIL PUMP COMPLETE--LCS-	11029.91
1Z593249	PRESSURE TRANSDUCER	465.00
1Z593251	OIL PRESSURE TRANSDUCER	2375.69
1Z593987	FLEXIBLE SUSPENSION	1875.00
1Z593988	SUSPENSION PROTECTION	124.10
1Z594323	Lube Oil Level Switch	176.25
1Z595692	RADIATOR, COMPLETE	167994.03
1Z596053LA	EXHAUST GAS SILENCER SM25 DN35	13693.83
1Z597615	SPACER	211.58
1Z597616	BUSHING	630.03
1Z597617	GOVERNOR, WOODWARD REVERSE	51123.66
1Z597618	PIN	782.51
1Z597619	VALVE SEAT INSERT (30 DEGREE)	174.72
1Z597620	RING, FLYWHEEL MOUNTING	1252.00
1Z597631	COVER, FRONT -BRONZE	1157.65
1Z597632	WATER PUMP REAR COVER	1335.75
1Z597633	WATER PUMP BODY	2582.45
1Z597634LA	JACKET WATER PUMP	16485.00
1Z598063	RELAY, TACHOMETER	4176.07
1Z599130	REAR TIMING COVER(Superceeded)	0.00
1Z599132	SUB ASSY REAR DOOR	1004.21
1Z599134	FUEL SUPPLY PUMP	1245.71
1Z599135	INJECTOR TIP (NON-DEPERMED)	162.67
1Z599136LA	NOZZLE AND HOLDER ASSY .36 ti	1409.00
1Z599137	GASKET	90.19
1Z599139LA	LH CAMSHAFT GEAR	1300.00
1Z599142LA	SUPERCEDED BY 1Q350780LA	0.00
1Z599144	USE 1Q350779	0.00
1Z599147LA	Block Fuel Pump	0.00
1Z599149	FUEL FEED PUMP	6144.63
1Z599149LA	FUEL FEED PUMP COMPLETE	7277.30
1Z599149LAR	FUEL FEED PUMP REFURBISHED	4366.38
1Z599152	SPRING	97.38
1Z599154LA	FUEL FEED PUMP ASSY	6344.73
1Z599155	DIVERTER VALVE	855.54
1Z599156	MEMBRANE, PUMP (USE PN 1Z59915	0.00
1Z599156LA	DIAPHRAGM	559.93
1Z599160	Cover	223.17
1Z599161	SPRING	106.69
1Z599162	BUTTON	90.97
1Z599163	Protection Valve	203.03
1Z599164	VALVE	269.41
1Z599165	GASKET	19.41
1Z599171	STUD	75.00
1Z599175LA	OIL PUMP COMPLETE (piece 3-8)	8700.20
1Z599176LA	DUPLEX OIL PUMP COMPLETE ASSEM	18432.00
1Z599186LB	DUPLEX OIL PUMP ASSEMBLY	9795.52
1Z599187LA	OIL COOLER COMPLETE 1708	15903.53
1Z599191LA	DUPLEX OIL PUMP COMPLETE 6V	19805.00
1Z599193	HOUSING	2593.14
1Z603371	SCREW	40.00
1Z603448	COUNTERWEIGHT, FRONT 8V	2750.00
1Z603456	RUBBER BAND	22.50
1Z603486	INTERCOOLER	7500.00
1Z603758	STUD, SPECIAL	77.07

- Price and part number listed are valid for the North America market only
 - Price and part number listed may be changed without notice
 - Notwithstanding, the only binding price and part number are those identified in FMSNA Inc.'s official offer
 - Parts listed may be subject to U.S. export controls and subject to licensing if exported outside of the U.S.

FINCANTIERI

MARINE SYSTEMS N.A.

April 2024 Diesel Engine Parts List

1Z603759	STUD, SPECIAL	36.67
1Z603774	BEARINGS, MAIN	625.00
1Z603775	MAIN BEARINGS	683.33
1Z603779LA	GALLERY COOLED PISTON (ASSEMB	4166.67
1Z603779LB	GALLERY COOLED PISTON	4688.00
1Z603779LC	PISTON, ELECTRON BEAM WELD	3833.33
1Z603781LA	PISTON COOLING NOZZLE	1126.16
1Z604095	BEVEL PINION (use 1Z604142LA)	0.00
1Z604136LA	RESILIENT MOUNT ASSY	409.67
1Z604142LA	CONICAL GEARS	3223.92
1Z604169	GAUGE, BEVEL GEAR	1965.00
1Z604343	LOCKING PLATE	126.07
1Z604862	TURBO CHARGER(OBSOLETE)	0.00
1Z604987	RIM, STARTER RING GEAR	4781.97
1Z605033	INJECTION PUMP	101204.00
1Z605033R	INJECTION PUMP (REFURBISHED)	12000.00
1Z605077LA	BARRING DEVICE ASSY	21229.00
1Z605091	FLANGE	419.07
1Z605094	REAR BELL COVER	0.00
1Z605227	GASKET	58.46
1Z605228	GASKET	25.44
1Z605229	GASKET	56.39
1Z605284	TIMING INDICATOR	183.98
1Z605285	TIMING COVER INDICATOR	0.00
1Z605324	LOCK PLATE	100.86
1Z605520	BRACKET	45.00
1Z605540	CONNECTING PLATE	0.00
1Z605564LA	OIL DELIVERY PIPE	424.30
1Z605584LA	TUBE, OIL	657.92
1Z605585LA	SEE NOTES-- WOODWARD GOVENOR S	4361.20
1Z605672	Stub Connector	15.65
1Z605680	MAIN BEARINGS, RILLENLAGER	1085.08
1Z605692LA	FUEL FILTER	300.00
1Z605694LA	TUBE, OIL PUMP FRONT COVER	2315.30
1Z605710	FUEL FILTER	33.67
1Z605763	NIPPLE	52.16
1Z605791	CERAMIC PISTON RING (TOP RING)	511.24
2-251	PARKER O-RING, NITRILE	0.00
2-334-N70	BUN-N-O-RING	0.00
20-0080212	ORING (USE PN 00F72300)	0.00
20-0200704	KEY	0.00
20-0210212	SUPERCEDED BY 00F71500	0.00
20-0280704	SEAL, MECHANICAL (SUPERCEDED B	0.00
20-0281011	Retainer, Oil (USE PN 00F71800	0.00
20-0500612	WASHER 21X3	0.00
20-0521110	SUPERCEDED BY 00F72500	0.00
20-0610212	KEY (SUPERCEDED BY 20-0200704)	0.00
20-0850304	DOWEL (SUPERCEDED BY 00F71700)	0.00
20-16F50X-SS	16 STRAIGHT FITTING ON PORT	180.41
2000	LID GASKET, 10 LITER 30 MICRON	14.02
2000/18UMK	FUEL WATER SEPARATOR	2798.42
200058F91	VALVE, BALL 1" GAS	146.07
200098-3	RED GAGE OIL	101.73
200160010000	RADIAL BALL BEARING	436.02
2004-9-SS	1/4" BRACKET	1.58
2004007005	ARMATURE	3883.68
2005A	17x22x1 Copper Washer D3090305	8.69
201005	ADAPTER	78.98
2010A	GASKET replaced by 2005A	0.13
201528F91	TORQUE SPANNER KIT COMPLETE	5996.60
201541	TOOLS FOR INJECTOR CLEAN	1384.82
2018A	O-RING 2-245 938284841U01	4.15
201CC	BEARING	23.62
2020100422	Thermometer, System Monitoring	0.00
2021-16-16S	ADAPTER, 1" MALE PIPE X 1" MAL	0.00
2024-16-16S	ADAPTER ELBOW 1" MALE PIPE X M	0.00

- Price and part number listed are valid for the North America market only
 - Price and part number listed may be changed without notice
 - Notwithstanding, the only binding price and part number are those identified in FMSNA Inc.'s official offer
 - Parts listed may be subject to U.S. export controls and subject to licensing if exported outside of the U.S.

FINCANTIERI

MARINE SYSTEMS N.A.

April 2024 Diesel Engine Parts List

2024-24-24S	ADAPTER ELBOW 1.5" MALE PIPE X	0.00
2024-8-12S	1/2M PIPE X 3/4 M JIC 90 DEG A	10.76
202587F91	MALE SQUARE ADAPTER	209.97
202656F01	UNION M14X1.5 - G1/2"	26.00
202702-12-6-SS	CONNECTOR, STRAIGHT THREAD	37.50
202762F01	UNION	9.39
202872F01	GASKET	13.45
202980F01	FLYWEIGHT	728.86
203009F01	GASKET	51.30
203FF	BEARING	6.63
204105P	RING, PISTON INTERMEDIATE	22.30
204105R	RING, PISTON TOP	179.95
204286F01	PRESSURE TRANSMITTER BLAK	410.60
204505G	RING, PISTON OIL	50.08
204656F01	CLAMP	19.74
204657F01	GROMMET	16.44
204658F01	CLAMP	5.80
204670F01	FLUID PASSAGE BOLT	24.31
204756F01	UNION	60.10
204875F01	PLUG 1/8 GAS	0.00
204876F91	COCK SHUTOFF MALE ENDS	494.99
206199F01	RING,SEAL	58.60
20620-4-5C	FITTING, FEMALE JIC 37DEG	122.30
20620-6-5C	FITTING, FEMALE JIC 37DEG	169.48
206226F01	HOSE FLEX	423.95
206265F01	GASKET	5.05
2063-2-4S	ADAPTER HI PRES AQA3	26.58
206379	HOSE ASSEMBLY	213.00
206380	HOSE ASSEMBLY	213.00
206419F91	VALVE, CHECK	132.00
206441F92	THERMOSTATIC VALVE	5505.00
206532	GASKET	4.63
206811F91	BUSHES KIT	580.91
206M14C0280	HELICOIL INSERT 14MX2X28L	2.21
2070-12-12S	ELBOW 45 DEG, 1 1/16	22.98
207097F91	"VIBRACHOC" ELASTIC SUPSE	1223.36
207738F01	CARRY RUBBER UNION	46.33
207743F91	TUBE FLEX 7/8" - 14 JIC	206.45
207851F01	NIPPLE, TUBE	64.82
207976F01	ADAPTER, RH TURBO CHARGER	538.33
207977F01	ADAPTER, LH TURBOCHARGER	538.33
208028F91	FILTER ELEMENT	1036.00
2081-8-4S	ADAPTOR (GUAGE) 1/2" NPT TO 1/	0.00
2082-8S	PLUG 1/2" NPT	0.00
2083-16-16S	ADAPTER NIPPLE, HEX NIPPLE 1 M	0.00
2083-24-24S	1.5" MNPT X 1.5" ADAPTER NIPPL	0.00
209439F91	EXHAUST GAS BELLOW	3258.43
209578F91	FLEXIBLE HOSE	1381.59
209578F91M	FLEXIBLE HOSE W/ CERT	1145.58
209594	PLUG 18X1.5-27NPTF	0.00
209803F91	HOSE	2225.79
209959F91	FLEXIBLE PIPE	780.67
20AG-X4G-PJ100	AIR REGULATING VALVE	521.67
20MM PIPE CLAMP	20MM OD PIPE CLAMP	236.79
2100605111	VENT SCREW, DUPLEX FUEL FILTER	0.00
210249F91	AIR FLEX,PIPE	1149.45
210319F91	VALVE	2627.23
2105134	HYDAC FILTER	421.38
210526F91	TORQUE SPANNER	3855.48
210527F91	PROTRACTOR	869.88
210528F91	TORQUE SPANNER KIT (COMPLETE)	7880.00
210529F91	TORQUE SPANNER KIT	3340.81
210530F91	DINANOMETRIC WRENCH	733.82
210531F91	BUSHES KIT	184.32
210726F91	CLAMP	2.82
21088-401	RUBBER BLOCK DCB 4.5 SM60	165.20

- Price and part number listed are valid for the North America market only
 - Price and part number listed may be changed without notice
 - Notwithstanding, the only binding price and part number are those identified in FMSNA Inc.'s official offer
 - Parts listed may be subject to U.S. export controls and subject to licensing if exported outside of the U.S.

FINCANTIERI

MARINE SYSTEMS N.A.

April 2024 Diesel Engine Parts List

2115-353	PIN, SPLIT (GILKES)	1.04
2115-375	SPLIT PIN	3.61
211887D	THERMOSTAT, 180 DEGREE	49.32
2130.068.002	PUMP KIT ASSEMBLY	1850.00
2130.076.003	HYDRAULIC PUMP KIT	377.00
2130.605.003	PUMP KIT ASSEMBLY	1120.00
2132I	EUROTHERM 2132i ALARM UNIT	382.55
2136539	WASHER, LOCK (GILKES)	100.91
2136635	WASHER, TAB (GILKES)	17.74
2136637	WASHER GILKES	1.17
2137586	IMPELLER REPAIR KIT A262	14.65
2139570	M6-1.0 X 35 SOCKET HEAD CAP SC	0.70
21395701	SOCKET HEAD M6-1.0 12.9	1.30
213970F91	FLEXIBLE HOSE	2090.43
21490161	PLATE FOR SLEWING VALVE	432.54
21490738	HAND PUMP FOR MULTIPURPOSE	2118.00
214978U01	NIPPLE	0.00
215994F91	TUBE FL 1.1/4G X 11FIL	558.51
216060U01	45 1/2 ELBOW, TUBE	40.00
216257F91	AIR TUBE	155.98
216258F91	AIR TUBE	203.98
216259F91	AIR TUBE	139.39
216260F91	AIR TUBE	52.71
216261F91	AIR TUBE	52.71
2162K31	HOSE W/SPECIALTY COUPLER	128.15
216MXRL-125	MICROMETER 125MM	998.12
216MXRL-150	MICROMETER 150MM	1013.77
216MXRL-75	DIGITAL MICROMETERS, 75MM, 0.0	655.57
216MXRL200	MICROMETER 175-200 MM	1047.08
216ZZ-2	DIGITAL MICROMETERS, STEEL/VIN	33.99
217.25	3	0.00
217.500	FUSE CARTRIDGE, 0.5A QB	0.86
21700-2	THERMOCOUPLE ASSEMBLY	0.00
217001	FUSE CARTRIDGE, 1A QB	2.63
21700507	PROFIBUS CONNECTOR	164.70
2170051218	SEE NOTES FOR 1Z599149LA-LCS	3269.68
2170051219	OIL PUMP ASSEMBLY (USE 1Z59917	0.00
2173.15	FUSE CARTRIDGE, 3.15A QB	1.12
2175	FUSE CARTRIDGE, 5A, QB	1.40
2175.00	FUSE CARTRIDGE, 5A QB	1.40
218-611/281-541	FUSE CARRIER	35.98
218.010	FUSE CARTRIDGE, 10A QB	2.41
2198082	1 3/4" BRASS CUP PLUG	4.30
21SP26CRD	GEAR PUMP	0.00
221FR-5	HOSE, 1/4" MARINE	9.95
2223816NL	SWITCH	596.67
222R-PNA125	ELEMENT, RUBBER FOR COUPLING	730.50
2232140	COUPLING DISC	20.66
223607F02	COUPLING HUB	5833.33
223608F02	FLANGE, COUPLING	3666.67
223621F02	INSULATING GASKET	29.61
223625F93	OIL FILTER ASSEMBLY	20975.00
223629F93	INSULATING SLEEVE	50.00
223637F01	SPACER	53.33
223638F01	SPACER	125.00
223641F01	GASKET	25.00
223642P01	PIN	78.36
223643F92	OIL FILTER SUPPORT ASSEMBLY	916.67
223652F01	GASKET INSULATING	190.29
223653F01	SLEEVE INSULATING	42.10
223655F01	INSULATING WASHER (FOR M20 X 7	55.58
223657F01	INSULATING GASKET	27.47
223658F01	GASKET, ISOLATION	44.53
223659F91	CLAMP	239.97
223660F01	RUBBER BAND	34.43
223663F92	STRAIGHT FLANGE O MALE J.I.C	780.95

- Price and part number listed are valid for the North America market only
 - Price and part number listed may be changed without notice
 - Notwithstanding, the only binding price and part number are those identified in FMSNA Inc.'s official offer
 - Parts listed may be subject to U.S. export controls and subject to licensing if exported outside of the U.S.

FINCANTIERI

MARINE SYSTEMS N.A.

April 2024 Diesel Engine Parts List

223664F01	INSUL PLATE (OIL FILTER SUPP)	33.33
223671F02	INSULATION PLATE, VETRONITE	155.98
223672F92	OIL FILTER SUPPORT ASSEMBLY	1633.33
223673F01	COVER	325.00
223690F91	INDICATOR, LEVEL	1659.78
223702P01	STUD, M20 X 135 UNI 3740	49.73
223710F01	SPACER FOR WATER PRE HEATING	525.00
223711F91	TUBE, WTR OUTLET PRE HTG TANK	431.67
223714F91	TUBE, WTR PRE-HTG TANK TO COOL	825.00
223715F91	TUBE, WTR TO PRE-HTG TANK ASSY	691.67
223716F91	HEATER, WTR	1356.35
223721F01	CLAMP, PIPE	41.67
223723F91	BREATHER PIPE	608.33
223724F91	OIL PIPE FROM SUMP TO BLOCK	633.33
223726F01	SUPPORT	181.67
223728F91	GUIDE, OIL DIPSTICK-UPPER	623.35
223755F91	RAM	208.56
223756F91	HYDRAULIC HOSE	251.46
223757F91	RAM HALF COUPLER	34.50
223758F91	HOSE HALF COUPLER	24.82
223760F01	MANIFOLD BLOCK	80.21
223762F91	LIFTING BRACKET	2150.00
223763F91	LATERAL BRACKET	888.33
223765F91	LIFTING ASSY, PROP UNIT	14833.33
223766F91	REAR BRACKET	888.33
223803F93	GENERATOR SET AIR COOLER AY	156850.00
223804F92	PROPULSION UNIT AIR COOLER	95587.34
223806F91	VZA/R/AV/1000/4.6 RESILIENT TY	8520.00
223807F91	RESILIENT MOUNT	7929.00
223810F91	FUEL COOLER	18291.90
223813FC90	FAN AXIAL	0.00
223818F91	2500 GOVERNOR	2549.00
223819F91	WOODWARD LOAD SHARING AND	15777.04
223841F01	ISOLATING WASHER, VETRONITE	25.00
223888F01	DWL, 20H8X85 UNI 1707-AISI 316	36.67
223889F01	SCREW, M20X110	3.65
223890F91	CLAMP	14.17
223891F01	FLEXIBLE HOSE	643.33
223891MFGSTOCK	FLEXIBLE HOSE	0.02
223894F01	GASKET	26.67
223915F91	FILTER SEPARATOR	1594.21
224037F91	BARRING TOOL	1437.72
224066F91	TUBE, BENT LINE FROM HT EXCH T	100.00
224067F91	BREATHER TUBE-COVER COMPLETE	200.00
224068F01	HOSE, FLEXIBLE	1087.39
224069F91	EXPANSION TANK COMPLETE	7083.33
224116F91	CLAMP, SPLIT COMPLETE	2166.67
224117F01	TUBE, FLEX, AERO FC132-48	3166.67
224146F91	HOSE, OIL (FILTER) INLET	416.67
224147F91	HOSE, OIL FILTER OUTLET	416.67
224148F91	HOSE, OIL FILTER INLET	455.00
224149F91	HOSE, OIL FILTER OUTLET	455.00
224150F01	HALF FLANGE, 1-1/2 INCH	139.79
224151F01	O-RING FOR FLANGE	2.75
224152F01	SLEEVE, INSULATING	8.33
224162F91	CONNECTOR TAIL PIECE	481.67
224169F91	WATER TUBE ASSY	5403.33
224174F01	STUB, (CONNECTION) DIA 42 TUBE	700.00
224175F01	FLANGE	375.00
224176F91	CLAMP, GILKES MOTOR TYPE	84.55
224200F91	AIR TUBE FRM PANEL TO	1250.00
224204F01	ORIFICE, THROTTLE 1-1/2 IN DIA	276.67
224206F91	TUBE ASSEMBLY, FUEL OUTLET	333.33
224211F01	BUSHING, INSULATING	40.00
224216F01	WASHER, ISOLATING	1.75
224224S	1/8" FMPT X 1/4" FEMALE JIC, S	3.46

- Price and part number listed are valid for the North America market only
 - Price and part number listed may be changed without notice
 - Notwithstanding, the only binding price and part number are those identified in FMSNA Inc.'s official offer
 - Parts listed may be subject to U.S. export controls and subject to licensing if exported outside of the U.S.

FINCANTIERI

MARINE SYSTEMS N.A.

April 2024 Diesel Engine Parts List

224237F91	TUBE AIR DELIVERY D.16X1.5	146.15
224241F91	TUBE, WATER TO AIR COOLER, 2ND	1916.67
224243F91	WTR INLT TUBE TO FL COOLER AY	847.76
224246F01	GASKET, (FLANGE)	27.00
224252F91	CLAMP, TUBE 1-1/2 IN DIA	23.33
224260F91	STUB SEAT	500.00
224270F01	(CONNECTION) STUB DIA 72	700.00
224271F01	CLAMP, GROUNDING	47.82
224273F91	AIR INLET TUBE TO AIR PANEL AY	1140.00
224279F01	VITE M12X45 UNI 5737 10.9	157.18
224283F01	SCREW, M20X75 UNI 5737-10.9	141.00
224285F01	SCREW, M16X50 UNI 5937-10.9	82.40
224288F01	Nut, Plain, Hex	15.51
224289F01	NUT, SLF-LCK, M16 UNI 7473-8G	8.33
224292F01	NUT, SLF-LOCK, M33 UNI 7473-86	108.33
224299F91	WATER OUTLET FUEL COOLER AY	137.50
224316F91	RESILIENT	266.75
224317F91	RESILIENT-TYPE UBST 50	302.00
224322F01	GASKET	11.99
224325F91	TUBE, WTR DEL TO FUEL CLR, 1ST	1434.59
224331F01	ROD, M10	26.67
224332F01	SPACER	26.72
224356F91	RING CLAMP ASSEMBLY	31.20
224434F01	TUBE, FLEXIBLE	466.67
224435F01	TUBE, FLEXIBLE	498.68
224450F91	FLEX PIPE	429.95
224946F01	GASKET	11.74
224950F01	AXIAL RUBR ELE FOR MT VZA-R-AV	3066.67
224951F01	RAD RUBR ELEM FOR MT VZA-R-AV1	2566.67
224954F01	SLNG RNG FRO MTS VZA-2000/1000	316.67
224973F91	TRANSFORMER FOR FOXBORO JORDAN	566.18
2254L002	DIAPHRAGM	142.42
22731509	WASHER, TAB (GILKES)	0.27
22863064	SCREWS	0.62
22881362	STUD (GILKES)	69.71
22885	CLUTCH BOLTS (STEEL)	5.43
22885-SS	CLUTCH BOLTS (STAINLESS STEEL)	78.25
22886506	NUT (GILKES)	0.95
22887711	NUT, SLOTTED (GILKES)	33.96
22887713	NUT, SLOTTED M24 X 2.5	214.42
2301D-EC	SPEED GOVERNOR, DIGITAL CONTRO	3615.44
232-69-01	M24 LOCKNUT	56.33
234MB-100	STANDARD FOR MICROMETER	68.77
234MB-150	STANDARD FOR MICROMETER 150	86.94
234MB-200	STANDARD END	100.62
234MB-25	MICROMETERS 25MM STANDARD END	51.38
234MB-50	MICROMETERS 50MM STANDARD END	57.38
234MB-75	MICROMETERS 75MM STANDARD END	62.60
23V103029003000	HEATER (USE PN 912330)	0.00
240 201	8 PIN WIRING HARNESS GAUGES US	30.00
240-904	ADAPTOR KIT, METRIC	21.86
2406-08-04	FITTING	2.70
2406-5-4	TUE END REDUCER	15.57
2410120009	RETAINER	184.47
2410210010	ORING, INJECTION PUMP	15.30
2410210051	INJECTOR O-RING	23.48
2410210059	ORING	29.57
2410283002	SEAL RING	51.19
2410283003	SEAL RING	39.51
2411015056	GASKET SEAL	75.25
2412706	WASHER, SEALING (GILKES)	0.98
24131201024	REDUCING PIECE	33.14
2413124216	VALVE CONE	0.00
2413168304	CAMSHAFT	0.00
2413372111	HOLDER, VALVE	673.82
2413500000	THREADED PIN	0.00

- Price and part number listed are valid for the North America market only
 - Price and part number listed may be changed without notice
 - Notwithstanding, the only binding price and part number are those identified in FMSNA Inc.'s official offer
 - Parts listed may be subject to U.S. export controls and subject to licensing if exported outside of the U.S.

FINCANTIERI

MARINE SYSTEMS N.A.

April 2024 Diesel Engine Parts List

2414-466	OIL SEAL 50X80X8	112.54
2414469	SEAL, LIP (GILKES)	43.99
2414489	SEAL, LIP (GILKES)	141.96
2415800013	BEARING	0.00
2416-455	O RING (GILKES)	10.60
2416448	O-RING (GILKES)	4.28
2417413006	POPPET VALVE (PC NO 200 BOSCH)	185.48
2417413033	VALVE RETURN SCREW	130.30
2418-962	SEAL, MECHANICAL (GILKES)	192.20
2418-963	MECHANICAL SEAL (GILKES)320686	694.95
2418562009	VALVE, DELIVERY FOR INJECTION	513.72
2420210035	ORING, 116 VITON	1.04
24221	LOCTITE 242	13.73
24231	LOCTITE	41.88
2427133925	MANIFOLD BOOST PRESSURE	300.00
2428602	Plug	32.56
2430-136-085	SPACER W/PINS	24.80
2430-410-003	PIN, TOP INJECTOR	5.40
2430-410-005	PIN, BOTTOM INJECTOR-MHC	0.92
2430100525	SHIM .80MM	1.97
2430100527	SHIM .84MM	1.97
2430100529	SHIM .88MM	1.97
2430100530	SHIM .90MM	1.97
2430100532	SHIM .94MM	4.73
2430100534	SHIM 0.98MM	1.35
2430100535	SHIM 1.00MM	1.35
2430100537	SHIM 1.04MM	1.35
2430100539	SHIM 1.08MM	2.35
2430100540	SHIM 1.10MM	2.35
2430100542	SHIM 1.14MM	1.35
2430100544	SHIM 1.18MM	1.35
2430100545	SHIM 1.20MM	1.35
2430100547	SHIM 1.24MM	1.35
2430100549	SHIM 1.28MM	1.35
2430100550	SHIM 1.30MM	1.35
2430100552	SHIM 1.34	1.35
2430100554	SHIM 1.38MM	1.35
2430100555	SHIM 1.40MM	1.35
2430100557	SHIM 1.44MM	1.35
2430100559	SHIM 1.48MM	1.35
2430100560	SHIM 1.50MM	1.32
2430100562	SHIM 1.54MM	1.35
2430100564	SHIM 1.58MM	1.35
2430101500	SHIM .80mm	1.53
2430101505	SHIM .90mm	1.53
2430101510	SHIM 1.00mm	2.40
2430101525	SHIM 1.30mm	2.40
2430101710	SHIM 1.10MM	1.53
2430101720	SHIM 1.20MM	3.62
2430102564	SHIM 1.58	0.00
2430102880	SHIM .80	0.00
2430102884	SHIM .84	0.00
2430102888	SHIM .88	0.00
2430102890	SHIM .90	4.73
2430102894	SHIM .94	0.00
2430102898	SHIM .98	0.00
2430102900	SHIM 1.00	0.00
2430102904	SHIM 1.04	0.00
2430102908	SHIM 1.08	0.00
2430102910	SHIM 1.10	0.00
2430102914	SHIM 1.14	0.00
2430102918	SHIM 1.18	0.00
2430102920	SHIM 1.20	0.00
2430102924	SHIM 1.24	0.00
2430102928	SHIM 1.28	0.00
2430102930	SHIM 1.30	0.00

- Price and part number listed are valid for the North America market only
- Price and part number listed may be changed without notice
- Notwithstanding, the only binding price and part number are those identified in FMSNA Inc.'s official offer
- Parts listed may be subject to U.S. export controls and subject to licensing if exported outside of the U.S.

FINCANTIERI

MARINE SYSTEMS N.A.

April 2024 Diesel Engine Parts List

2430102934	SHIM 1.34	0.00
2430102938	SHIM 1.38	0.00
2430102940	SHIM 1.40	0.00
2430102944	SHIM 1.44	0.00
2430102948	SHIM 1.48	0.00
2430102950	SHIM 1.50	0.00
2430102954	SHIM 1.54	0.00
24325501300 04-	SOLENOID SWITCH	7875.00
2447010038	HAND PRIMER, INJECTION PUMP	27.80
24701HA004	STBD PTO Pump Suction Flexible	0.00
24701HA036	STBD EM Load Sensing In Flexib	0.00
2487-118	V CLAMP	91.90
2487105	CLAMP,(V),(GILKES) (COMPLETE)	23.90
2487106	V-Clamp	60.38
2487115	CLAMP,(V),(GILKES) (COMPLETE)	29.88
24914	AUT. BREAKER C60H 2P 2A(SUPERC	468.94
24916	AUT. BREAKER C60H 2P 4A (USE P	337.46
24917	USE PN 912260, AUT. BREAKER C6	0.00
25-0091901	PIN SUPERCEDED BY 912346	0.00
2500-12-10	ELBOW	12.53
2511120/1M	DIN RAIL; PERFORATED STEEL; ZI	6.83
251418	MAIN PISTON	3529.23
25199900018R	NON RETURN VALVE	2430.00
2531000	RITTAL ENCLOSURE KEY (CAST ZIN	44.16
25504	C120/ID/CIRCUIT BREAKER 24V MX	410.89
2560107S04	Pressure Gage/Pressure Transdu	0.00
2566-00105	HANDLE	3.50
2576021	LUBRICATORS (GILKES)	0.83
2580-16	HYDRAULIC HOSE	46.57
258248-4	RICKMEIER, O-RING, POS. 15	31.67
259-05-22021	EXHAUST GASKET	1775.00
259-4411-10	USE 2594-4411-10	126.15
259-4411-8	FITTING STAINLESS STEEL	73.12
25920611616	STRAIGHT THREAD 45DEG ELBOW	241.43
2594-4411-10	FITTING, SS	290.46
2594-4411-16	FITTING, STAINLESS STEEL	188.15
2594-4411-8	FITTING, STAINLESS STEEL	88.63
26201E0012	Auxiliary Lube Oil Pump, Black	0.00
26288010L1	Label Plate, 20 Ga. CRES 316,	0.00
2641261	BEARING (GILKES)	356.21
2652-48	MILSPEC MARINE HOSE	49.41
2653004	BEARING (GILKES)	365.51
26800000260R	CHECK VALVE	87.00
26800000300R	ELECTRIC VALVE	436.80
26800000480R	PRESSURE RELIEF VALVE (BOSCH)	313.20
26800001010R	E/VALVE	2756.25
26800001390R	PROPORTIONAL VALVE	2737.50
26948	24V AC OR DC FUSE CIRCUIT BREA	145.61
26999900018R	PROP. DIRECT. ELECTR. VALVE	6583.20
270-Z-123A	FILTER CARTRIDGE	183.75
270-Z-223A	FILTER CARTRIDGE	211.31
271-119-405	INCLINOMETER W/MEASURING	3384.18
271.112.756	DC-DC CONVERTER	460.58
271.115.114	CONTACTOR LS 177.22 230V 50/6	1729.15
271.115.902	PUSH BUTTON 03-612.001	183.76
271.116.352	ROTARY LEVER ACTUATOR	0.00
271.116.371	OVERLOAD RELAY B17S/8.0.12.5A	0.00
271.116.425	RECTIFIER BRIDGE B6	263.12
271.116.765	RECTIFIER BRIDGE B2	20.93
271.119.405	INCLINOMETER	0.00
271.119.408	MEASURING TRANSDUCER	0.00
271.119.887	INSUL. MONITORING UNIT	0.00
271.126.990	ROTARY SWITCH 2" 45 DEGREES	24.19
271.126.998	ILLUM. SWITCHING ELEMENT 22,5m	0.00
271.130.432	P.C. BOARD DEM 401	0.00
271.130.433	P.C. BOARD DRM 401	0.00

- Price and part number listed are valid for the North America market only
 - Price and part number listed may be changed without notice
 - Notwithstanding, the only binding price and part number are those identified in FMSNA Inc.'s official offer
 - Parts listed may be subject to U.S. export controls and subject to licensing if exported outside of the U.S.

FINCANTIERI

MARINE SYSTEMS N.A.

April 2024 Diesel Engine Parts List

271.131.924	DIMMER MODULE	0.00
271.132.184	PCB SEM401	0.00
271.133.042	ELEMENT CARRIER	5.01
271.135.354	ROTARY SWITCH 1" 45 DEGREES	50.32
271.135.355	LABEL HOLDER	0.00
271.135.356	INSERTED LABEL	0.00
271.135.357	INSERTED LABEL	0.00
271.135.586	CONTROL-AND INDICATOR BOARD BA	0.00
271.135.629	AMMETER	0.00
271.136.466	MOUNTING SOCKET	0.00
271.138.221	P.C. BOARD SEM 402	0.00
271.138.243	P.C. BOARD FIM 405	0.00
271.138.278	CONTROL MODULE RM 401	0.00
271.141.087	PCB ZMA401	0.00
271.144.231	ILLUM. PUSH BUTTON RING 22,5MM	0.00
271.144.249	ROTARY SWITCH ACTR	0.00
271.144.250	ROTARY SWITCH ACTR	0.00
271.145.109	AUSWERTEEINHEIT	0.00
271.146.388	CONTROL UNIT	0.00
271.146.539	TRANSFORMER	0.00
271.146.561	ISOLATING AMPLIFIER	0.00
271.146.562	ISOLATING AMPLIFIER	0.00
271.146.823	CENTRAL PROCESSING UNIT	0.00
271.149.289	P.C. BOARD DZM 402	0.00
271.151.708	PROTECTIVE SWITCH C2-SB	0.00
271.151.709	PROTECTIVE SWITCH E83S C4-5B	0.00
271.159.059	P.C. BOARD FIM 405	0.00
271.161.896	MOTOR PROTECTION SW	0.00
271.162.039	MEASURING TRANSDUCER	0.00
271.168.235	MOTOR PROTECTION CIRCUIT PKZM	0.00
271.171.173	CONTROL UNIT 6HC 106	0.00
271.171.644	BRIDGE RECTIFIER	0.00
271.178.060	DIODEGATE 12 x EM513 DGE-12-1A	0.00
271.323.108	CAPACITOR	0.00
271.682.419	PRESSURE CAP	22.59
271.821.272	DIODES UNIT DGS-11-1A/1600V	0.00
271.904.374	VARIABLE RESISTOR R3P10	0.00
271105552	CONTACT MAIN SET F/LS 177	582.00
271115039	CONTACTOR TYPE SH04, 22/24V DC	96.00
271115074	AUXILIARY SWITCH	71.05
271115091	CONTACTOR TYPE LS 7, 22/24V-50	141.00
271115102	CONTACTOR 230V 50/60 HZ	64.50
271115153	COIL SPARE F/LS 177	288.00
271116191	AMMETER	172.33
271116345	ILLUM. PUSH BUTTON SWITCH	236.87
271116351	ILLUMINATED SWITCH	270.58
271116363	OVERCURRENT RELAY	139.07
271116425	RECTIFIER BRIDGE	299.96
271117875	INDICATOR LAMP 24 X 48	105.81
271119403	GYRO	25980.00
271119405	INCLINOMETER 1824S11	5053.13
271125440	LOAD SWITCH	192.50
271125441	LOAD SWITCH	44.09
271125756	DC-DC CONVERTER	849.02
271125992	CLAMP COVER	13.60
271126619	OVERLOAD RELAY	382.44
271126999	INDICAT. LAMP CARRIER	29.81
271133018	LENS WHITE	1.42
271133037	SWITCHING ELEMENT	15.12
271133039	INDIC. LIGHT MODULE	27.28
271133046	TRANSFORMER MODULE	113.37
271133677	VOLTAGE MONITOR ESN220-240VAC	1085.00
271134334	CLAMP COVER	143.18
271136337	VOLTAGE MONITOR	808.72
271136464	RELAY COUPLER 24V DC	127.50
271141011	AMPLIFIER CARD	5425.00

- Price and part number listed are valid for the North America market only
 - Price and part number listed may be changed without notice
 - Notwithstanding, the only binding price and part number are those identified in FMSNA Inc.'s official offer
 - Parts listed may be subject to U.S. export controls and subject to licensing if exported outside of the U.S.

FINCANTIERI

MARINE SYSTEMS N.A.

April 2024 Diesel Engine Parts List

271144080	AUXILIARY SWITCH	60.47
271144243	LENS	6.05
271144540	FIND ANGLE INDICATOR	1137.50
271146527	PCB HOLDER	294.77
271146528	PCB HOLDER	291.74
271146540	TRANSFORMER	395.83
271146541	TRANSFORMER	14377.77
271146542	TRANSFORMER	479.19
271148281	KEYBOARD & MOUNTING MATERIAL	6331.58
271151276	LED RED 24V AC/DC	66.05
271151277	LED GREEN 24V AC/DC	64.50
271151278	LED YELLOW 24V AC/DC	64.50
271151285	CLAMP COVER	19.56
271151286	DRIVE SHAFT	27.21
271151502	PROTECTIVE SWITCH	142.35
271151503	PROTECTIVE SWITCH E82S C10-SB	132.00
271151706	SWITCH PROTECTIVE E82s	142.09
271151707	SWITCH PROTECTIVE	142.09
271153359	FRONT FRAME FOR POS. 1/3	3.80
271154647	DRIVE SHAFT	148.75
271159063	CURRENT TRANSFORMER	263.02
271159064	AMMETER	159.72
271161235	PROTECTIVE SWITCH PKZM 1-1.6	222.00
271161279	LED	30.23
271161280	LED	33.26
271162039	MEASURING TRANSDUCER	3150.00
271162072	OVERCURRENT RELAY	627.33
271162153	RECTIFIER BRIDGE	60.13
271168224	PROTECTIVE SWITCH PKZM 0-10	259.50
271171309	CONVERTER WE-V13-38	916.50
271171370	RELAY PLUG	96.74
271171371	RELAY PLUG	145.12
271585547	RESISTOR	1.00
271603757	CONTACTOR TYPE SH04, 31/24V DC	126.00
271906784	ELAPSED TIME IND.	153.28
272.363.101	MOTOR PROTECTION SWITCH	144.77
272323108	CAPACITOR	45.35
273.643.106	FINAL RESISTANCE	0.00
273.682.492	LAMP 28 VOLTS - 1,2W	9.75
273.682.534	INDICATOR LIGHT 03-061	460.58
273.835.744	AUXILIARY RELAY RHM 1004	578.44
273.839.423	CAPACITOR KE/EF 470u -10+100%	0.00
273.913.871	SWITCHING ELEMENT 704.900.5	0.00
273777805	END ANGLE	5.87
273854539	SUPPRESSOR DIODE	19.65
273872713	CURRENT TRANSFORMER	134.78
2752272	CIRCLIP (GILKES)	7.75
275351	TOOL FOR BUSH AY/DISAY	1193.55
276-2	TUBING 3/8" OD X .035	7.04
2770642	FIXED BRIDGE WITH FIXED CRIMPE	15.95
2781209	LOCKNUT	286.73
279.603.757	CONTRACTOR TYPE SH 04.31/24VDC	0.00
279.607.299	PROTECTIVE CAP	0.00
279.608.017		64.35
279.618.112	GANG SWITCH	0.00
279.618.748	TIME RELAY ERS / 2.430.102.02	625.50
279.621.124	RELAY COUPLER EGR	56.76
279.621.125	RELAY COUPLERS	0.00
2794482	1A DIODE TERMINAL BOARD	17.33
279608017	CONTACTOR TYPE SH04, 22/24V-5	85.50
279622475	TIME RELAY	581.98
279999155	FRONT DRIVE ISOLATOR	210.00
2807-10	5/8" HOSE, STEEL BRAIDED	31.00
2807-12	HOSE	35.05
2807-16	SS TEFLON HOSE	28.50
2807-20	SS TEFLON HOSE	66.15

- Price and part number listed are valid for the North America market only
 - Price and part number listed may be changed without notice
 - Notwithstanding, the only binding price and part number are those identified in FMSNA Inc.'s official offer
 - Parts listed may be subject to U.S. export controls and subject to licensing if exported outside of the U.S.

FINCANTIERI

MARINE SYSTEMS N.A.

April 2024 Diesel Engine Parts List

2807-4	HOSE	8.88
2807-5	SS/TEFLON HOSE	14.23
2807-6	SS/TEFLON HOSE	15.17
2807-8	SS/TEFLON HOSE	19.93
281-611/281-541	FUSE CARRIER	35.98
2810939	POWER SUPPLY	1182.00
2814508	GALVANIC INSULATION	680.76
2814605	PROGRAMMABLE FREQUENCY TRANSMI	504.91
28245	NUT, ELASTI STO .75-16	7.66
284617-1	154 PIN HEADER	15.84
284742-1	60 PIN CONNECTOR	14.57
284743-1	94 PIN CONNECTOR	20.88
288-312	RELAY MODULE, 2 C/O-LCS	339.46
2891589	CAT 6 CABLE	77.31
2910000301300	VDO RETROFIT HARNESS-VDO INSTR	47.88
2910000484200	VDO RETROFIT HARNESS-VDO INSTR	15.65
2911201701	BOLT (BOSCH #)	6.96
2911202703	BOLT	10.22
2911202705	BOLT, MACHINE	57.73
2911222700	BOLT (BOSCH PART)	11.99
2915012009	NUT	0.65
2915022007	HEX NUT (BOSCH #)	7.64
2915101002	NUT	6.32
2916011015	WASHER 8.4 DIN 433	0.97
2916690005	WASHER	6.12
2916699085	SPRING WASHER	2.06
2916699091	SPRING WASHER	2.37
2916710603	COPPER WASHER	1.48
2916710605	COPPER WASHER	1.05
2916710607	WASHER, COPPER	2.40
2916710609	Gasket	1.88
2916710610	COPPER WASHER	1.72
2916710611	WASHER, COPPER	2.16
2916710613	WASHER (BOSCH PART)	2.14
2916710616	SEAL(EFEP67D)	1.40
2916720611	COPPER WASHER	0.00
2946	#10 STAINLESS WASHER 18-8	0.24
2966171	PLC-RSC RELAY MODULES, SPDT, 6	27.37
2AMP690V	FUSE	29.95
2K57620010-C	MEMBRANE ASSEMBLY	7337.73
2L+2R 24VCC	RELAY	232.91
2N3824	TRANSISTOR	8.00
2N3947	TRANSISTOR	8.00
2PCD4	Motor Heater, 250 W, 120 V, 25	132.05
2SI134TSBC	Bronze Head Heat Exchanger - M	499.50
2SITA134.1	Plug +Anode+Gasket-Heat Exchan	83.92
2T971	Manometer	110.33
2X3011AR0001	ELEMENT, V3011S, 155/155A/160	0.00
2XSW-1	WIRE, SINGLE CONDUCTOR	1.58
2Z1	ANODE, 25MM x 75MM x 150	671.21
3-107-189366001	YOUNG RADIATOR HF201-HY-1P	346.58
3-107-268382001	SWAGELOCK UNION	27.06
3-107-268384001	SWAGELOCK MALE PIPE WELD CONNE	14.22
30005773	FINISHED GOOD	0.00
3000608	SURGE SUPPRESSION TERMINAL BLOC	116.87
30017PL1	DEAD FRONT BORDER PLATE	0.00
30017PL2	DEAD FRONT CUTOUT PLATE	0.00
3003225	ANALOG OUTPUT MODULE	1900.00
3003347	TERMINAL BLOCK FEED THRU SCREW	3.15
3003353	CROSSBOAW INTERFACE PWB ASSEMB	165.20
3003923	GROUND TERMINATION BLOCK	25.26
3003946	RATE SENSOR ASSEMBLY	1074.48
30044091-15	GAUGE 0-100 C, 3" FACE 1-5/8"	0.00
3004524	UK-6 N GRAY IEC SCREW CLAMP TE	4.46
3004709-003	ROD END SPHERICAL BEARING	1500.00
3004709-005	2.0" SPHERICAL BEARING-RC	876.67

- Price and part number listed are valid for the North America market only
 - Price and part number listed may be changed without notice
 - Notwithstanding, the only binding price and part number are those identified in FMSNA Inc.'s official offer
 - Parts listed may be subject to U.S. export controls and subject to licensing if exported outside of the U.S.

FINCANTIERI

MARINE SYSTEMS N.A.

April 2024 Diesel Engine Parts List

3004998-006	DISPLAY UNIT, SERVO ECU ASSY	2491.20
3005180-002	11KW INTERCEPTOR HPU	129973.49
3005315	PROCESSOR MODULE	3195.00
3005316-001	ANALOG INPUT MODULE	1293.33
3005346	END ROD	13165.58
3005347-002	SERVO VALVE ELECTRICAL CONNECT	233.42
3005347-060	CABLE, ASSY, SERVO VALVE, 6.0M	1526.11
3005374	FIBER OPTIC CONVERTER MODULE-L	2194.20
3005434-001	PIN PUSHROD	4890.37
3005434-004	SPACER	575.93
3005434-006	PUSHROD SPACER WASHER	795.27
3005434-007	HINGE SEAL PLATE BUSHING	559.64
3005434-008	BLADE PUSHROD BOSS BUSHING	305.56
3005434-009	HINGE BLADE BUSHING	441.83
3005434-010	HINGE THRUST WASHER	147.29
3005434-011	ACTUATOR MOUNTING PIN	4035.04
3005434-014	SPACER WASHER	206.20
3005434-015	BEARING	248.67
3005465-007	INTERCEPTOR HAND PUMP	3500.05
3005482	Actuator, 3in Bore Submersibl	91901.98
3005482-1	SEAL KIT, ACTUATOR	2716.88
3005485	MOUNTING, INTERCEPTOR ACTUATOR	8764.74
3005496	TERMINAL RAIL ASSEMBLY	1100.35
3005498-001	INTERNAL CABLE ASSEMBLY-RC	202.64
3005498-002	INTERNAL CABLE ASSEMBLY-RC	188.22
3005498-003	INTERNAL CABLE ASSEMBLY-RC	170.94
3005498-004	INTERNAL CABLE ASSEMBLY-RC	116.92
3005498-005	INTERNAL CABLE ASSY-RC	149.12
3005498-006	INTERNAL CABLE ASSY-RC	197.52
3005512-003	STBD INTERCEPTOR SERVO JUNCTIO	36221.84
3005512-004	BOX, JUNCTION, INTERCEPTOR SER	36221.84
3005512-38	STOW LAMP	50.28
3005519-1	INTERCEPTOR HPU CONTROLLER, DO	2072.72
3005525	MAIN ECM INTERFACE BOARD(SUPER	3281.74
3005528	SERVO ECM INTERFACE PWB	2578.33
30055498-001	INTERNAL CABLE ASSEMBLY	103.55
3005654-002	MAIN SYSTEM DISPLAY UNIT	14735.25
3005654-003	RCS SYSTEM DISPLAY	15031.99
3005676	MOTHERBOARD	2505.93
3005693-012	SENSOR, POSITION FEEDBACK	7488.35
3005767	PC104 CORE CONTROLLER MOTHERBO	4594.68
3005768	CANBUS MODULE-LCS	1575.74
3005769	PROFIBUS MODULE	4623.48
3005769-PRG	PROGRAM MODULE	208.87
3005770	DIGITAL INPUT/OUTPUT MODULE-LC	2306.19
3005771	ACCELEROMETER ASSY, TRIAXIAL	2004.33
3005772	CLINOMETER W/PIGTAIL, ANALOG-R	1151.33
3005773	DC:DC CONVERTER ASSY, 2-Output	483.33
3005773-005	DC-DC CONVERTER, 24V IN, TRIPL	1505.04
3005774	LINE FILTER WITH SURGE PROTECT	498.18
3005874-002	SENSOR, PROXIMITY	1243.68
3005904-008	COTTER PIN	15.43
3005904-028	COTTER PIN	15.43
3005904-21	ANODE, 1" X 4" DIA	211.19
3005914	MIO INTERFACE PWB ASSY	5941.97
3005945-007	DISPLAY UNIT, 2600, LCS-LCS	3781.75
3006402	ACCELEROMETER ASSY	3858.33
3007066-002	ANODE, 1" X 3" DIA	40.33
3007066-003	ANODE, 1" X 4" DIA	61.20
3007066-004	ANODE, 12" X 6" X 1.25"	182.94
301125	GASKET SUPERCEDED BY 912343	0.00
3015A	SHUTTLE	6.04
3022218	BRACKET, END; 57 MM; 9.5 MM; G	1.30
30248	USE PN 9202-15	0.00
3030336	CONTACT BRIDGE, RED	0.86
3030420	END COVER, GRAY	0.00

- Price and part number listed are valid for the North America market only
 - Price and part number listed may be changed without notice
 - Notwithstanding, the only binding price and part number are those identified in FMSNA Inc.'s official offer
 - Parts listed may be subject to U.S. export controls and subject to licensing if exported outside of the U.S.

FINCANTIERI

MARINE SYSTEMS N.A.

April 2024 Diesel Engine Parts List

3031364	TERMINAL BLOCK, 800V, 32A	2.31
30366	VALVE, DRAIN	42.62
30367	DRAIN VALVE	31.96
30408	BLEED SCREW (SUPERCEDED BY 911	5.21
3040A	MPU	172.17
3040AN	MAGNETIC PICK UP	0.00
3042719	TERMINAL BLOCKS SPRING-CAGE	0.00
30476	VALVE, LINEAR DIRECT	668.86
30491	2000/10U VALVE HANDLE	43.04
30492	HANDLE SEPAR, LARGE	0.00
30499	BRACKET	28.41
30519001L1	SIZE: G (See Sheet 3)	0.00
30519001L2	SIZE: B (See Sheet 3)	0.00
30519001L3	SIZE: G (See Sheet 3)	0.00
30519001L4	SIZE: B (See Sheet 3)	0.00
30519001L5	SIZE: B (See Sheet 3)	0.00
30553	LID SWK2000/10	30.00
30553WT	WHITE LID, TAPPED	64.34
30556	LID GASKET (OBSOLETE SEE NOTE)	0.00
30558	GASKET,BLEED SCREW	2.20
30563	PURIFIER, CENTRIFUGE	15.56
30569	2000/10 RETAINER RING, GREY	17.09
30572	LID SWK2000/18	76.75
30572W	WHITE COVERS, UNTAPPED	98.86
30576	GASKET, BOWL	11.30
305771	LCS	0.00
30650-1	VACUUM GAGE	155.00
30652	COMPOUND VACUUM GAUGE	109.90
306765	O-RING #251 129.8 X 3.53 N70MS	15.88
30942F01	VALVE, BY-PASS	187.81
30982K	METAL BOWL W/ WATER CONTACTS,	104.33
30985	BOWL, CLEAR USE PN 30982K	45.11
30WHCD	30 FT. WIRING HARNESS	150.00
310-1104	VDO GAUGE 250 DEGREES F	54.92
3100-198-001	GASKET WASHER KIT	2200.76
310014F01	ANTIDFLAGRANTE, ID36SSV12	0.00
310014F91	INCORRECT - USE 310014F01	0.00
3100198005	CLUTCH KIT	0.00
3100198007	BEARING KIT	0.00
3100198009	GASKET KIT	0.00
310024F01	BRACKET	55.17
310024F01R	BRACKET	8.90
310035F01	COUNTERWEIGHT	211.86
310037F01	BOLT	48.93
310054F01	BODY, EXHAUST ENIGINE	247.17
310055F01	COVER	117.70
310062F01	SCREW	34.65
310065F91	OIL SEAL - ASSEMBLY	12.50
310066F01	BUSHING	10.29
310084F01	CENTER BUSH	16.97
310085F01	CYL HEAD CENTERING BUSH	14.52
310093F01	GASKET	5.65
310099F01	HOUSING, OIL VALVE	117.70
310115F01	VALVE, CONTROL	223.27
310117F01	RETAINER	7.65
310118F01	SPRING	11.06
310120F91	VALVE	84.74
310150F01	BRACKET	5.89
310153F91	BRACKET-ASSEMBLY	14.12
310157F01	FRONT HUB	274.71
310168F01	BUSHING, CAMSHAFT	183.98
310169F01	BUSHING, CAMSHAFT	71.45
310177F01	BUSHING	73.99
310184F91	HOUSING-ASSEMBLY	441.38
310184F91R	PUMP BRACKET AY	198.65
310234F01	BOLT, SPECIAL	61.98

- Price and part number listed are valid for the North America market only
 - Price and part number listed may be changed without notice
 - Notwithstanding, the only binding price and part number are those identified in FMSNA Inc.'s official offer
 - Parts listed may be subject to U.S. export controls and subject to licensing if exported outside of the U.S.

FINCANTIERI

MARINE SYSTEMS N.A.

April 2024 Diesel Engine Parts List

310235F01	GEAR, RIMING DRIVE	1061.32
310236F01	OIL SEAL SLEEVE	1158.11
310258F01	BUSHING	440.25
310291F01	RING	226.72
310314F02	GASKET, GAS, TURBO, K28	69.36
310343F01	RING	302.57
310369F91	THERMOSTATIC VALVE	419.34
310475F93	PUMP, DUPLEX OIL COMPLETE ***	11333.33
310497F01	SLEEVE, AIR	243.27
310523F01	PULLEY, TOOTHED	1535.22
310590F01	PLUG	21.67
310650F01	CAMSHAFT, ENGINE	11005.00
310651F01	CAMSHAFT, ENGINE	11005.00
3106E12S	Connector (Superceded by LCS0	0.00
310730F01	GASKET	16.35
310764F01	PISTON RING 1ST GROOVE	316.67
310765F01	PISTON RING Non-Depermed	175.35
310767F01	PIN, PISTON	577.31
310842F91	CYLINDER HEAD, 1700	9641.64
310844F91	PUSH ROD-LCS(USE P/N: 00L1102	188.94
310845F01	SPRING, INTAKE VALVE (30 DEG)(0.00
310899F01	SEAT, VALVE SPRING LOWER	21.94
310900F01	SPRING SEAT UPPER	31.31
310953F91	NOZZLE ASSEMBLY (SUPERCEDED BY	0.00
310957F91	Piston Cooling Oil Nozzle	0.00
310965F01	LOCKING PLATE	4.64
310971F01	SHEATH OIL MAN.	40.09
310972F91	BRACKET	9.43
310985F01	HOUSING, OIL VALVE	67.09
310995F91	OIL ELBOW-ASSEMBLY	58.85
310995F91R	OIL DRAIN BACK L.B.	26.50
310999F01	OIL DRAIN TUBE	127.24
310999F91R	OIL DRAIN BACK PIPE	26.50
311002F01	SHEATH	60.67
311010F91	FRONT COVER ASSEMBLY	1566.68
311010F91R	FRONT COVER AY	705.00
311011F91	COVER-ASSEMBLY	211.86
311013F91	PLATE AND SHAFT ASSEMBLY	604.27
311013F91R	PLATE	271.95
311014F91	EXHAUST ENGINE ASSEMBLY	429.61
311014F91R	ENGINE BREATHER	193.35
311016F91	FLYWHEEL HOUSING ASSY	1373.56
311019F91	OIL TUBE	43.94
311019F91R	DELIVERY PIPE	19.80
311025F01	PLUG FOR CYLINDER BLOCK	5.65
311027F01	TAPPET	51.08
311036F01	CAMSHAFT-MHC	1894.97
311037F91	PUSH ROD	42.37
311037F91R	PUSH ROD	19.10
311038F01	FRONT TAPPET COVER	379.85
311038F01R	TAPPET COVER FRONT	170.95
311042F01	PISTON PIN	129.17
311051F01	CAMSHAFT-MCM	2158.62
311055F91	SUPPORT TAPPET ASSEMBLY	415.95
311055F91R	TAPPET BRACKET	187.20
311064F01	GASKET, COVER	15.17
311065F01	GASKET, COVER	11.67
311066F91	PUSH ROD	94.97
311070F01	PLATE	54.14
311070F01R	PLATE	24.75
311075F91	BRACKET	820.70
311077F91	VIBRATION DAMPER	950.00
311077F92R	VIBRATION DAMPER	247.20
311078F91	CYLINDER HEAD GASKET	0.00
311085F01	CUPPED PLUG SHALLOW 50MM x 9MM	9.01
311139F91	GOVERNOR OIL DELIVERY	267.15

- Price and part number listed are valid for the North America market only
 - Price and part number listed may be changed without notice
 - Notwithstanding, the only binding price and part number are those identified in FMSNA Inc.'s official offer
 - Parts listed may be subject to U.S. export controls and subject to licensing if exported outside of the U.S.

FINCANTIERI

MARINE SYSTEMS N.A.

April 2024 Diesel Engine Parts List

311140F91	TUBE, OIL	318.22
311163F01	SCREW M10 X 35	2.50
311169F01	GASKET	3.81
311221F01	BUSHING	405.43
311262F01	CAMSHAFT, RIGHT HAND	7480.21
311263F01	CAMSHAFT, LEFT HAND	7480.21
311265F93	8V Engine Crankcase ID36SS8V-A	275824.00
311268F92	FLYWHEEL ENGINE	18750.00
311297F01	FLANGE, WTR FROM MANIFOLD	583.33
311298F91	ELBOW, WTR FM RH INTERCOOLER	745.00
311299F91	ELBOW, WTR FM LH INTERCOOLER	745.00
311301F91	TUBE, WTR FROM PUMP TO CLR-1ST	1309.04
311302F91	TUBE, WTR FROM PUMP TO CLR-2ND	1531.66
311304P95	OVERSP AY, HYDRAULIC-1200 RPM	8695.21
311305P01	FLYWEIGHT	327.70
311306P01	SPRING	147.80
311307F91	TUBE, PRELUBE OIL PAN TO PUMP	106.19
311353F91	BRACKET	0.00
311354F91	BRACKET	0.00
311388F01	SUPPORT	5.30
311392F91	OIL PIPE	78.51
311392F91R	DELIVERY PIPE	35.35
311395F01	First Main Bearing Cap	0.00
311396F01	Thrust Face Main B. Cap	0.00
311397F01	BRACKET	10.24
311398F01	BRACKET	1.88
311416F01	GASKET	83.56
311417F01	GASKET	23.54
311418F01	SUPERSEDED BY 00B19400	28.26
311419F01	GASKET	27.08
311420F01	GASKET	15.77
311422F01	GASKET	24.75
311424F91	CONNECTING ROD-ASSEMBLY	559.08
311424F91R	CONNECTING ROD	503.17
311427F91	CONN, ROD, COMP	2124.90
311435F91	COVER ASSEMBLY	141.24
311435F91R	TAPPET COVER	63.60
311436F91	COVER ASSEMBLY	153.01
311436F91R	COVER TAPPET	68.90
311444F91	CRANKCASE-ASSEMBLY	9416.00
311447F01	EXHAUST, VALVE	180.84
311448F01	BOLT	17.38
311466F01	COVER	10.24
311470F91	ROCKER, ARM, ASSY	300.00
311470F91R	ROCKER ARM PEDESTAL AY	123.65
311471F01	BRACKETS, ROCKER ARM	86.39
311472F01	ROCKER ARM, INTAKE VALVE-MHC	66.74
311473F01	ROCKER ARM, EXHAUST VALVE	66.74
311474F91	COVER ASSEMBLY	157.15
311476F01	GASKET	4.29
311477F01	INJECTOR COVER	73.44
311481F91	CRANKCASE ASSEMBLY	16478.00
311485F91	PLATE	750.00
311485F91R	PLATE FRONT	275.45
311488F01	BRACKET	8.71
311492F91	COVER	1471.25
311492F91R	FRONT COVER	662.10
311493F91	PIPE	141.67
311539F01	NOZZLE HOLDER TUBE REPLACED BY	111.80
3115434A	DO NOT USE. SEE PN D3115434A	0.00
311556F01	COUPLING	133.47
311580F01	SPRING VALVE (SUPERCEDED)	0.00
311596F91	AIR REDUCING PRESSURE VALVE BR	90.00
311597F91	AIR TUBE FM PUSH BUTTON TO RED	250.41
311623F01	O-RING	0.00
311633F91	OIL DELIVERY TUBE	516.46

- Price and part number listed are valid for the North America market only
 - Price and part number listed may be changed without notice
 - Notwithstanding, the only binding price and part number are those identified in FMSNA Inc.'s official offer
 - Parts listed may be subject to U.S. export controls and subject to licensing if exported outside of the U.S.

FINCANTIERI

MARINE SYSTEMS N.A.

April 2024 Diesel Engine Parts List

311634F91	OIL DELIVERY TUBE	119.99
311635F91	DELIVERY OIL PIPE	150.41
31169F01	GASKET	0.00
311700F01	INTAKE VALVE DEPERMED	521.25
311761F01	BUSHING, CON ROD	311.26
311771F01	SHIM	0.00
311772F01	SHIM	0.00
311773F01	SHIM	0.00
311788F01	STUD	29.34
311789F01	STUD	32.70
311830F01	END COVER FOR HEAT EXCHANGER	1231.15
311941F91	RH1-LH4 INJ TUBE	861.61
311942F91	RH2-LH3 INJ. TUBE	861.61
311943F91	RH3-LH2 INJ. TUBE	861.61
311944F91	RH4-LH1 INJ. TUBE	806.30
311945F91	SUPPORT PLATE	129.09
311946F91	SUPPORT PLATE	131.22
311947F91	COOLER, OIL COMPLETE-BEHR	29213.52
311957F92	COOLER AY, WTR	26381.15
311958F91R	GEARSHAFT, HELICAL, REMANED	0.00
311968F91	CYLINDER, HYDRAULIC	1157.65
311973F91	FLANGE	163.46
311974F01	SUPPORT, MICROSWITCH	126.67
311978P92	BARRING DEVICE ASSEMBLY	2050.00
311980F91	TUBE, WATER, RH	1843.80
311981F91	TUBE, WATER, LH	373.29
311982F91	TUBE, WATER	244.68
311983F91	TUBE, WATER	63.10
311984F91	TUBE, WATER	116.67
311985F91	FITTING, OIL PUMP	206.46
311986F91	FITTING, OIL PUMP	181.36
311987F91	TUBE, FUEL TEE TO BALL COCK	201.88
311988F91	TUBE, FUEL FM FLTR TO BALL COC	178.20
311989F91	TUBE, FUEL DLVRY FROM BALL COC	160.23
311990F91	TUBE, FUEL DELIVERY	183.33
311991F91	TUBE, FUEL	148.56
311992F91	TUBE, INJEC PUMP DRAIN 1ST SEC	250.00
311993F91	TUBE, INJEC PUMP DRAIN 2ND SEC	233.33
311994F91	TUBE, INJEC PUMP DRAIN 3RD SEC	250.00
311995F91	TUBE, WATER	300.00
311996F91	TUBE	316.70
311998F91	TUBE, BEVEL GEAR LUBE OIL 1ST	274.37
311999F91	TUBE, BEVEL GEAR LUBE OIL, 2ND	146.93
312-1045	TECTYL 511M	34.08
312000F91	TUBE, OIL DRAIN	84.10
312002F91	TUBE, OIL TO CHECK VALVE	70.85
312003F91	TUBE, OIL FM CK VLV OVSPD 1ST	73.90
312004F91	TUBE, OIL FM CK VLV OVSPD 2ND	233.93
312005F91	TUBE, OIL FM OVSPD DV TO HYD	166.52
312006F91	TUBE, OIL FM OVSPD DV TO HYD	183.33
312007F91	TUBE, OIL FM OVSPD DV TO SHDN	107.40
312008F91	TUBE, OIL FM OVSPD DV TO SHDN	183.33
312009F91	TUBE, OIL FM OVSPD DEV TO ELC	188.75
312010F91	TUBE, OIL FM OVSPD DEV TO ELC	129.66
312011F91	TUBE, ELECTROVALVE OIL	96.44
312012F91	TUBE, ELECTROVALVE OIL DISCHAR	125.00
312013F91	TUBE, OIL DRAIN FROM OVSPD DEV	208.33
312014F91	TUBE, OIL DRAIN OVSPD DEV-2ND	208.33
312054F01	BEARING, ROLLER, NEEDLE	448.43
312057F01	SHIM	56.40
312058F01	SHIM	54.14
312059P9EC3	THERMOSTAT, RANGE 70-85	68.43
312073F91	BRACKET, 3-WAY ELECTROVALVE	34.00
312076F91	CLAMP, TUBE	16.40
312077F91	CLAMP, TUBE	21.50
312078F91	CLAMP, TUBE	19.30

- Price and part number listed are valid for the North America market only
 - Price and part number listed may be changed without notice
 - Notwithstanding, the only binding price and part number are those identified in FMSNA Inc.'s official offer
 - Parts listed may be subject to U.S. export controls and subject to licensing if exported outside of the U.S.

FINCANTIERI

MARINE SYSTEMS N.A.

April 2024 Diesel Engine Parts List

312079F91	TUBE, LUB OIL TO INJEC PUMP	86.78
312080F91	TUBE, BREATHER AND OIL LEVEL	200.00
312081F91	CLAMP, LINE	19.30
312082F91	CLAMP, LINE	24.67
312083F01	CLAMP, FRONT	12.19
312084F91	CLAMP, REAR	18.41
312085F91	TUBE, OIL FROM OVSPD DEVICE	250.00
312087F91	TUBE, AIR	37.94
312099	TURBINE WHEEL & SHAFT (REBUILD	2741.50
312100F01	CAP, SPRING	26.43
312101F01	WASHER, SPRING SEAT	16.24
312204F91	TUBE, FUEL DEL-1ST SECTION	283.33
312212F01	SHIM	0.00
312213F01	SHIM	0.00
312267F01	EXTENSION	89.11
312293F01	STUB, CONNECTING	64.51
312302F01	SUPPORT, ENGINE (RH)	40690.26
312303F01	ENGINE, SUPPORT (LH)	12500.00
312310F01	PISTON	2339.68
312312F01	SEAT, SPRING	308.59
312313F01	PLUG	59.76
312314F01	STUD	18.20
312315F01	HUB	204.82
312352	COMPRESSOR WHEEL (REBUILD TURB	771.31
312366F01	STUB	356.17
312376F91	GEAR ASSY, DOUBLE DRIVING	7254.69
312377F01	SPACER	387.78
312378F01	PIN DBL GEAR	885.84
312389F01	DOWEL, SPECIAL	24.28
312397F01	FLANGE, ORIFACE	187.67
312424F01	HUB	227.75
312425F01	WASHER	70.62
312425F01R	HUB	31.80
312429F91	WATER, PUMP	6109.57
312481F01	AUXILIARY DRIVE GASKET	13.04
312593F01	GASKET SET, TURBO	0.00
312602F01	NIPPLE, TUBE	145.20
312662P91	DOUBLE GEAR AY	7726.98
312723F01	IMPELLER, RAW WATER PUMP	11397.00
312729F01	GASKET, COOLER BODY TO PLATE	77.65
312732F01	PIPE	1434.59
312733F91	OIL COOLER HOUSING	5087.00
312738F01	RH CAMSHAFT	10340.63
312739F01	LH CAMSHAFT	10340.63
312742F01	HOUSING, SEA WATER HEAT	32000.00
312743F01	OPTICAL GAGE FRAME W/O GLASS	354.74
312744F01	STUB	4382.03
312745F01	FLANGE	642.70
312749F01	VALVE GUIDE	303.57
312756F91	THERMOSTAT (TEMP RANGE 74-82)	1650.69
312758F01	GASKET (SUPERSEDED BY 1Q352125	56.69
312774F91	PISTON ASSEMBLY WITHOUT PIN	647.74
312775F01	OIL GALLERY COOLED PISTON	3000.00
312785F01	SUPPORT, RIGHT	1500.00
312797F91	VALVE BODY COMPLETE	466.70
312834F01	STUD	145.54
312835F91	INJECTOR NOZZLE	75.05
312840F91	TUBE, FUEL DRAIN	73.04
312841F91	FUEL DRAIN TUBE	88.68
312842F01	FLUID, PASSAGE BOLT	17.38
312843F91	TURBOCHARGER SCHWITZER	14174.00
312843F91R	Turbocharger (Refurbished)	7872.00
312848F91	TUBE END	68.86
312891F91	TUBE, INJ PUMP DELIVERY-SEC 1	143.33
312892F91	TUBE, INJ PUMP DELIVERY-SEC 2	559.93
312894F91	INJECTION PUMP TUBE	89.00

- Price and part number listed are valid for the North America market only
 - Price and part number listed may be changed without notice
 - Notwithstanding, the only binding price and part number are those identified in FMSNA Inc.'s official offer
 - Parts listed may be subject to U.S. export controls and subject to licensing if exported outside of the U.S.

FINCANTIERI

MARINE SYSTEMS N.A.

April 2024 Diesel Engine Parts List

312895F91	TUBE, INJ PUMP OIL DISCH-SEC 2	267.15
312925P02	SPRING	46.22
312991F91	SHIMS	441.24
312994F91	SHIM SET	368.14
313004P01	DISK, TIMING ADJUSTMENT	343.73
313005F01	BUSHING	347.86
313006F01	POINTER, TIMING	69.02
313018F01	SEAL	225.81
313044F01	SPECIAL SCREW	58.00
313045F91	REGULATOR VALVE ASSY	2125.72
313055F01	CAP	163.46
313056F01	ANODE FOR HEAT EXCHANGER	44.79
313057F01	GUAGE GLASS	561.67
313058F01	GASKET	12.48
313059F01	COVER PLATE	202.41
313066F91	WATER MANIFOLD ASSY	3565.00
313067F91	WATER MANIFOLD ASSY	2633.00
313078F91	CYLINDER FUEL TUBE	262.92
313079F91	CYLINDER FUEL TUBE	262.92
313089F01	BRACKET, MICROSWITCH	53.33
313110F91	TURBOCHARGE TA5125	2176.47
313110F91R	TURBOCHARGER 8V GEN, REMAN	2000.00
313112F01	SCREW	11.67
313113F01	SPACER	10.00
313141F01	SECTION	56.52
313144F01	BRACKET, AIR STARTER MOUNTING	408.00
313158F91	NOZZLE	208.33
313169F91	SUPPORT, REAR BREATHER TUBE	171.67
313180F01	ADAPTOR	0.00
313184F01	TURBON DX	756.67
313247F01	BEARING REGISTERING SPACER	0.00
313300F91	L. WATER TRUNK	483.72
313301F91	R. WATER TRUNK	483.72
313323F91	FUEL DRAIN PIPE	145.02
313325F91	FUEL TUBE	85.29
313392F91	TUBE, OIL FEED	288.33
313393F91	TUBE, OIL FEED	288.33
313394F91	TURBO DX	305.00
313395F91	TURBO SN	258.33
313464F01	MALE FLANGE ADAPTER	273.33
313465F91	FLANGE ADAPTER	629.41
313467F91	SPLIT FLANGE ASSEMBLY	318.33
313509F91	BRACKET	6.94
313590F02	Engine Flywheel	0.00
313596F01	OIL PUMP INTERMEDIATE COVER	408.07
313601F01	OIL PUMP COVER	258.23
313603F01	Rear Main Bearing Cap	0.00
313612F02	OIL FILTER BODY AND HEAT	850.00
313613F91	ELECTRIC START	3656.00
313614F01	SUPPORT	156.07
313616F91	OIL EXCHANGER	1059.30
313617F01	CAP LATERAL SCREW-BOLT	58.42
313618F91	OIL PUMP BODY COMPLETE	708.55
313621F01	SLEEVE	46.70
313624F91	OIL PUMP COMPLETE	2373.00
313627F91	CRANKCASE 12CYLINDER	25000.00
313629F01	GEAR	400.00
313630F01	INJECTION PUMP DRIVE GEAR	624.00
313630F91	INJECTION PUMP DRIVING GE	478.69
313630F91R	INJECTION PUMP DRIVE	215.45
313632F01	OIL PUMP DRIVE GEAR	318.00
313632F01R	OIL PUMP DRIVE GEAR	247.24
313635F01	COVER OIL WATER HEATER	274.71
313636F01	GASKET FOR OIL/WATER HEAD	94.39
313647F91	OIL FILTER BODY AND HEAT	1592.95
313652F91	PS300 INJECTION PUMP OIL	166.29

- Price and part number listed are valid for the North America market only
 - Price and part number listed may be changed without notice
 - Notwithstanding, the only binding price and part number are those identified in FMSNA Inc.'s official offer
 - Parts listed may be subject to U.S. export controls and subject to licensing if exported outside of the U.S.

FINCANTIERI

MARINE SYSTEMS N.A.

April 2024 Diesel Engine Parts List

313667F91	CRANKSHAFT ASSEMBLY	12246.00
313679F01	GASKET BETWEEN CRANKCASE (SUPE	25.00
313682F91	OIL DELIVERY PIPE TO CRANKCASE	219.75
313686F91	OIL SUCTION PIPE FROM SUC	192.32
313694F91	UPPER BRACKET FOR OIL SUC	35.00
313703F01	DISTANCE PIECE FOR OIL DELIV	39.31
313704F01	CLIP FOR OIL DELIVERY PIPE	14.12
313705F01	CLIP FOR OIL SUCTION PIPE	33.06
313706F01	BRACET FOR SECURING DIPS	20.60
313708F01	SUPPORT	0.00
313737F01	PIPE INSERT	58.85
313771F91	THERMOSTAT COMPLETE	684.80
3141-602	PUMP BODY (GILKES)	1127.90
3141-603	DRIVE END HALF BODY (GILKES)	449.56
3141-604	NON DRIVE END HALF BODY (GILKE	0.00
314839	ZINC ANODE	69.56
31483900	ANODE ELECTROLITIC SUPERCEEDED	0.00
314840	HEAT EXCHANGER, FLUID	0.00
315013F91	VENT PLUG	19.96
315090F01	ROCKER ARM GUARD	10.75
315091F01	SEAL, RING	2.35
315096F01	BEARING CON ROD	0.00
315101F01	SEAT, INTAKE, VALVE	70.94
315101F01-02	INLET VALVE SEAT, STD SIZE	19.58
315101F01-02-1	INLET VALVE SEAT 0.100mm OVERS	19.92
315101F01-02-2	INLET VALVE SEAT 0.200mm OVERS	20.27
315102F01	SEAT, EXHAUST, VALVE	70.94
315102F01-03	EXHAUST VALVE SEAT STD SIZE	18.58
315102F01-03-1	EXHAUST VALVE SEAT 0.100mm OVE	18.93
315102F01-03-2	EXHAUST VALVE SEAT 0.200mm OVE	19.28
315174F01	OIL HEATER GASKET	33.16
315188F91	FUEL PIPE	160.84
315190F91	PIPE	51.08
315201F01	WASHER	18.13
315209F91	TURBOCOMPRESSORE K27-3464	2674.14
315234F91	PES8P BOXCH PUMP+RGV GOV	5708.45
315240F02	COOLER CASING COVER	700.00
315240F02R	COOLER CASING COVER	315.00
315244F92	OIL COOLER ASSEMBLY	3200.00
315245F92	OIL, ASSY, V13	3200.00
315255F01	LINK WITH EYEBOLT	80.00
315255F01R	LINK W/LIFTING EYE	35.35
315262F91	PRESSURE SENSOR	125.59
315277F91	USE PN 00F46300	0.00
315291F01	NUT	23.68
315292F01	WATER PUMP BRACKET	282.48
315292F01R	PUMP BRACKET AY	127.15
3153-901	PORT PLATE	925.79
3153-912	PORT PLATES	161.94
315305F01	GASKET	4.00
315334F01	OIL SUMP 11306T2	1530.10
315335F91	OIL SUMP V1308T2	6473.05
315336F91	OIL INTAKE PIPE V1308H	102.05
315337F01	TRANSM, PROTECT BOX V1308H	54.77
315345F01	COVER	510.82
315347F01	MANICOTTO PASS. H20 V8T2	104.40
315348F91	MAGNETIC LEVEL SWITCH	938.04
315354F01	COVER	310.02
315355F01	ANODE.. sub 1P348599	0.00
315356F01	PLUG, ZINC	66.77
315357F01	PLUG, INSPECTION	54.79
315358F91	PLUG WATER TANK	109.17
315360F01	COVER	35.31
315361F01	Obsolete.. use 1P346956	0.00
315363F91	TUBE NEST	2300.00
315364F91	OPTICAL LEVEL GAUGE	293.63

- Price and part number listed are valid for the North America market only
 - Price and part number listed may be changed without notice
 - Notwithstanding, the only binding price and part number are those identified in FMSNA Inc.'s official offer
 - Parts listed may be subject to U.S. export controls and subject to licensing if exported outside of the U.S.

FINCANTIERI

MARINE SYSTEMS N.A.

April 2024 Diesel Engine Parts List

315365F91	HEAT EXCHANGER ASSEMBLY	5549.00
315366F91	HEAT EXCHANGER ASSEMBLY	3421.22
315368F01	COVER R.H.	400.00
315368F01R	COVER	191.25
315371F01	COVER	470.80
315371F01R	COVER	211.90
315373F91	INTAKE MANIFOLD ASS.LY	4159.52
315375F01	COVER	470.80
315376F01	COVER	470.80
315376F01R	COVER	211.90
315377F01	L1306T2 THERMOSTAT CASE	117.70
315380F91	TUBE	1647.80
315381F91	INTAKE MANIFOLD ASS.LY	3068.44
315382F91	INTAKE MANIFOLD ASS.LY	3068.44
315383F01	R.H. MANIFOLD INTAKE	451.97
315384F01	INTAKE MANIFOLD, LEFT	0.00
315385F01	WATER MANIFOLD	107.58
315388F01	INTERMEDIATE FLANGE	51.08
315390F91	WATER CONN. PIPE	196.21
315394F91	AIR CONN. PIPE	120.00
315394F91R	PIPE	35.35
315396F01	HEAD WATER CONN MANIFOLD	353.10
315396F01R	WATER COLLECTING MANI	158.90
315397F91	OIL DRAINAGE UPPER PIPE	51.08
315397F91R	OIL PIPE RETURN	23.00
315399F91	OIL DRAINAGE LOWER PIPE	76.15
315399F91R	OIL PIPE RETURN	34.30
315400F01	AIR FILTER CONNECTOR SHEATH	117.70
315400F01R	SHEATH	53.00
315401F01	HEAD-EXH.MAN. WATER PIPE	143.45
315401F01R	PIPE	8.90
315402F01	GASKET	42.20
315405F01	SLEEVE, RIGHT	180.55
315405F01R	SHEATH RB	81.30
315406F01	SLEEVE, LEFT	180.55
315406F01R	SHEATH LB	81.30
315408F01	GASKET	29.56
315411F01	RIGHT HAND FRONT MOUNTING	267.18
315412F01	LEFT HAND FRONT MOUNTING	267.18
315414F01	HEAT EXCH. FILTERS SUPPORT	94.16
315415F01	REAR END MOUNT.V1308T2	242.46
315419F01	HEAT EXCHANGER BRACKET	176.55
315420F01	HEAT EXCH HOUSING SUPPORT	326.75
315422F92	SEA WATER DELIVERY PIPE V08	243.29
315426F01	SEA WATER DELIVERY PIPE V08	164.78
315428F91	CYLINDER HEAD ASSY	3509.44
315428F91CAR	CYLINDER HEADS-RBSHED USCG	0.00
315428F91R	CYLINDER HEAD	3026.00
315432F92	K36TURB. WATER OUTLET PIPE	94.16
315434F92	HEAT EEXCHANGERS CONN. PIPE	204.80
315434F92R	PIPE	92.20
315435F01	VALVE GUIDE	53.08
315438F01	WATER CONNECTING MANIFOLD	36.07
315440F01	SOFT WATER OUTLET PIPE	318.86
315441F01	WATER MANIFOLD FLANGE	31.43
315443F91	DIPSTICK PIPE	77.79
315445F01	STUB, CONNECTING	48.36
315447F01	PIPES FASTENING BRACKET	43.44
315451F91	VDO TRANSMITTER	156.00
315452F91R	THERMOSTAT HOUSING	105.95
315453F01	SLEEVE	164.78
315453F03R	AIR INTAKE PIPE	74.20
315455F91R	SEA WATER DELIVERY PIPE	306.46
315457F01	FRONT ENGINE MOUNTING	109.93
315458F01	L1306T2 EXCHANGER CLAMP	7.89
315460F92	OIL COOL RETURN PIPE	661.20

- Price and part number listed are valid for the North America market only
 - Price and part number listed may be changed without notice
 - Notwithstanding, the only binding price and part number are those identified in FMSNA Inc.'s official offer
 - Parts listed may be subject to U.S. export controls and subject to licensing if exported outside of the U.S.

FINCANTIERI

MARINE SYSTEMS N.A.

April 2024 Diesel Engine Parts List

315461F91	TURBOCHARGER	2668.26
315462F91	TURBOCHARGER	2745.00
315463F01	TURBO-PIPE CONNECT. SHEAT	23.54
315464F91	TURBO. INT. CONNec. PIPE ASSEM	204.08
315464F91R	INTAKE PIPE	162.50
315465F01	INTERCOOLER-PIPE GASKET	2.61
315466F01	INJECTOR GASKET	2.47
315467F01	AIR FILT. PIPE CONN. BRACE	60.00
315474F91	MANN AIR FILTER	441.16
315483F01	GASKET FLANGE OVAL	5.86
315484F01	TURBINE ELBOW	86.39
315491F92	TURBOCHARGER	5490.00
315494F01	L1306T2 BLANK FLANGE	7.06
315495F01	K36 TURBOCHARGER GASKET	81.73
315497F91	ALTERNATOR	721.97
315500F91	AIR FILTER MANN	141.24
315503F91	MAIN BEARING	0.00
315505F91	OIL PIPE CAP	52.16
315508F91	1308T2 OIL DIPSTICK	31.00
315509F91	1308T2 OIL DIPSTICK SUPP.	5.89
315510F01	1308T2 OIL DIPSTICK SUPP.	5.18
315512F01	ALTERNAT. CONTROL PULLEY	25.89
315513F91	ALTERNAT. CONTROLTIE ROD	19.66
315514F01	ALTERNATOR DRIVING BELT	11.77
315516F91	1308T2 COVER AND TIE ROD	52.61
315517F91	OIL FEED PIPE	190.67
315520F01	EXHAUST MANIFOLD COVER	22.01
315521F01	EXHAUST MANIF. GASKET V8T2	5.00
315522F91	EXHAUST MANIFOLD, RH	1561.88
315524F01	OIL NOZZLE PIPE UNION	39.35
315534F01	PULLEY	149.13
315537F91	ALT. CONTR. SHAFT HUB ASSEMBLY	160.07
315539F91	RIGHT TURB. OIL OUT. PIPE	86.39
315540F01	ALT. CONTR. SHAFT HUB	94.16
315542F91	LEFT TURB. OIL OUTLET PIPE	86.39
315546F91	OIL LEVEL ROD	25.68
315546F91R	OIL DIPSTICK	11.60
315547F91	OIL LEVEL ROD PIPE	20.76
315547F91R	OIL DIPSTICK TUBE	9.35
315549F91	PIPE, OIL DELIVERY	45.60
315550F01	DOUBLE DRILL SCREW	5.30
315551F01	DRILL SCREW UNION	4.00
315552F01	TURBINE OIL INLET GASKET	11.77
315553F01	GASKET, TURBO OIL INLET	9.60
315554F91	FIAAM FUEL FILTER	141.24
315554F91R	FUEL FILTER HOUSING	63.60
315555F91	FILTER CARTRIDGE	51.53
315557F91	ENG. SUSPENS. ELASTIC SUPP.	94.16
315558F91	LEFT TURBO OIL INLET PIPE	58.85
315559F91	RGT TURBO OIL INLET PIPE	58.85
315562F92	ALTERNATOR W/APPLICATION	863.75
315563F91	PIPE, OIL DELIVERY	40.00
315566F01	GEAR	296.60
315567F01	GEAR	573.12
315567F01R	INJECTION PUMP DRIVE	257.95
315569F01	GEAR	184.79
315569F01R	GEAR	83.20
315572F01	GEAR	200.09
315575F01	GEAR	293.07
315575F02R	INJ PUMP DRIVE GEAR	131.90
315576F01	GEAR	258.94
315578F01	GEAR	233.05
315579F01		0.00
315589F91	SUPERSEDED BY 00D19500C	0.00
315590F91	Superceded by 1Q350902LA	0.00
315593F01	PISTON	290.72

- Price and part number listed are valid for the North America market only
 - Price and part number listed may be changed without notice
 - Notwithstanding, the only binding price and part number are those identified in FMSNA Inc.'s official offer
 - Parts listed may be subject to U.S. export controls and subject to licensing if exported outside of the U.S.

FINCANTIERI

MARINE SYSTEMS N.A.

April 2024 Diesel Engine Parts List

315593F02	PISTON	1093.75
315594F91	CRANKSHAFT	8934.50
315596F91	CRANKSHAFT	8014.30
315598F91	OIL PUMP	4518.94
315598F91R	OIL PUMP AY	491.85
315600F91	GEAR	431.96
315601F91	CAMSHAFT	1765.50
315601F91R	CAMSHAFT AY	794.50
315603F91	CAMSHAFT	2648.25
315606F91	FRESH WATER PUMP ASSY	1139.34
315608F91	WATER PUMP DRIVE	1962.06
315620F91	DIESEL PIPE ASS.LY	314.26
315620F91R	INJ PIPE SET	282.83
315621F91	INJECTION PIPES	51.20
315621F91R	INJECTION PIPE	46.08
315622F91	INJECTION PIPES	51.20
315622F91R	INJECTION PIPE	23.05
315623F91	INJECTION PIPE	51.20
315623F91R	INJECTION PIPE	23.05
315624F91	INJECTION PIPE	51.20
315624F91R	INJECTION PIPE	23.05
315625F91	INJECTION PIPE	56.00
315625F91R	INJECTION PIPE	23.05
315626F91	INJECTION PIPE	51.20
315626F91R	INJECTION PIPE	23.05
315629F91	CLAMP ASSEMBLY	8.24
315629F91R	CLAMP ASSEMBLY	3.75
315630F91	CLAMP ASSEMBLY	8.24
315630F91R	CLAMP ASSEMBLY	3.75
315640F01R	TAPPET COVER REAR	173.30
315647F91	OIL INTAKE PIPE	102.40
315649F91	PIPE, OIL INLET	57.56
315649F91R	DELIVERY PIPE	25.90
315650F01	EXHAUST MANIFOLD COVER	65.91
315651F01	WATER PIPE CLAMP	4.00
315652F01	GASKET	2.59
315653F91	I. P. OIL INLET PIPE	17.54
315658F01	OIL INLET PIPE BRACE	2.33
315659F01	OIL INLET PIPE BRACE	3.06
315660F01	35 DIAM PIPE BRACE	3.06
315661F91	INLET & OUTLET PIPE BRACE	12.24
315662F91	L1306H DIESEL REFUSE PIPE SUPE	107.70
315663F91	DIESEL REFUSE LEFT PIPE	153.83
315664F91	TUBE, FUEL RETURN	153.83
315680F01	OIL PRESS VALVE SPRING	22.23
315706F01	HEAT EXCH. PIPE CLAMP	6.20
315708F92	RISER CONNEC. PIPE	141.24
315709F01	SHEATH	35.31
315711F91	LEFT-RIGHT RISER PIPE	139.12
315712F91	RIGHT RISER CONNEC. PIPE	182.44
315715F02	LEFT RISER	737.59
315716F02	RIGHT RISER	3227.92
315716F02R	RIGHT BANK RISER	600.00
315740F01	OIL PRESS. VALVE PLUG	93.69
315741F01	VALVE ASSEMBLY	196.56
315741F91	OIL PRESSURE REGULATING VALVE	875.90
315742F01	SPRING CAP	38.49
315743F91	VALVE-ASSEMBLY	180.55
315769F92	RISER ASSEMBLY	1050.00
315781F02	FLYWHEEL	2500.00
315802F91	V1308 FLYWHEEL ASSEMBLY	1059.30
315809F91	L1306-V1312 FLYWHEEL ASSEMBLY	5703.21
315809F91R	REFURBISHED L1306-V1312 FLYWHE	3422.00
315812F91	Nozzle Tip (commercial no 1231	116.67
315813F01	HEAD CYL. CENTERING SLEEVE	8.71
315830F01	GASKET	19.66

- Price and part number listed are valid for the North America market only
 - Price and part number listed may be changed without notice
 - Notwithstanding, the only binding price and part number are those identified in FMSNA Inc.'s official offer
 - Parts listed may be subject to U.S. export controls and subject to licensing if exported outside of the U.S.

FINCANTIERI

MARINE SYSTEMS N.A.

April 2024 Diesel Engine Parts List

315831F91	OIL FILLER	51.20
315844F02	TURBINE ELBOW	133.47
315847F91	TURBOCH. KKK K28 ASSEMBLY	2266.66
315862F91	INJECTION PUMP, GOVERNOR	4845.71
315869F01	RESILIENT MOUNT	287.50
315873F91	ADJUSTING TIE ROD	23.54
315874F91	JOINT TYPE AS 10	15.77
315886F01	Main Bearing Cap	0.00
315890F91	MAIN BEARING COMPLETE (SUPERCE	0.00
315894F91	REMOTE CONTROL BRACKET	20.01
315895F01	REMOTE CONTROL LEVER	12.36
315896F01	REMOTE CONTROL TIE ROD	5.89
315897F01	REMOTE CONTROL EXTENSION	8.71
315904F91	OIL PUMP	275.42
315904F91R	OIL EXTRACTOR PUMP	123.95
315907F01	SPACER	39.31
315908F01	WASHER	2.35
315909F01	UNION	43.20
315916F91	INJECTION PUMP SUPPOT ASSEMBLY	420.81
315916F91R	PUMP BRACKET ASSEMBLY	233.10
315934F01	FILTERS BRACKET	62.85
315934F01R	FILTER BRACKET	41.80
315935F91	TUBE	537.54
315938F91	TUBE	341.33
315942F91	PIPE	113.33
315947F91	GUARD NET	117.70
315955F92	DRAIN PIPE	23.00
315955F92R	DRAIN PIPE W/315188F91R	41.20
315957F91	PLUG DIAM. 9 "AVDEL"	5.00
315962F01	VENT PLUG UNION	40.72
315972F91	PIPE	10.59
315976F01	COMPRESSION RING	234.22
315985F91	INJECT. PIPES SET	482.57
315986F91	TUBE, INJECTION	46.50
315987F91	TUBE, INJECTION	46.50
315988F91	TUBE, INJECTION	46.50
315989F91	TUBE, INJECTION	46.50
315990F91	TUBE, INJECTION	46.50
315991F91	TUBE, INJECTION	46.50
315992F91	TUBE, INJECTION	46.50
315993F91	TUBE, INJECTION	45.90
3181A	STAND TUBE	135.46
318400	REPAIR KIT S4T (REBUILD TURBOS	497.66
318417	GASKET KIT	19.55
31SP36GFD	GEAR PUMP	0.00
320080F91	RH ENGINE SUPPORT ASSY	17266.67
320081F91	SUPPORT ENGINE LH AND BRACKET	19166.67
320082F91	ENGINE SUPPORT LH ASSY	17566.67
320083F91	CENTRAL ROD	796.56
320084F01	VALVE	291.67
320086P01	SNAP RING	5.83
320087F01	DRIVING RING	125.00
320088F01	SPRING	141.67
320089F91	CENTRAL ROD (COMPLETE)	1761.67
320091F01	SPRING	101.10
320092F01	CENTER DISK	459.06
320094F91	OIL FILTER (COMP)(LESS ELEMENT	9166.67
320096P91	OIL FILTER ASSEMBLY	22605.00
3200X4	BRASS NIPPLE 1/4 MPTX 1/4 FPT	1.47
320102F91	UPPER HALF HOUSING THER. ASSY	2689.73
320170F01	Central Cover(superceded by 1	0.00
320221F91	COMPLETE PICK UP	1324.34
320317F01	BUSHING	722.17
320318F01	BEARING, Du GLACIER	43.03
320319F01	BUSHING	570.00
320321F01	SHAFT FOR RESILIENT MOUNT	1016.67

- Price and part number listed are valid for the North America market only
 - Price and part number listed may be changed without notice
 - Notwithstanding, the only binding price and part number are those identified in FMSNA Inc.'s official offer
 - Parts listed may be subject to U.S. export controls and subject to licensing if exported outside of the U.S.

FINCANTIERI

MARINE SYSTEMS N.A.

April 2024 Diesel Engine Parts List

320323F01	WASHER, SAFETY	6.25
320330F01	BRACKET	0.00
320384F91	SUPPORT	209.67
320578F01	BUSHING	418.04
320603F01	EXHAUST MANIFOLD 1-2 RH	3540.63
320604F01	EXHAUST MANIFOLD 3-4 RH	1577.24
320605F01	EXHAUST MANIFOLD 1-2 RH	2916.67
320606F01	EXHAUST MANIFOLD 3-4 LH	2625.83
320610F91	TUBE, PRELUBE PAN TO PUMP	250.00
320647F01	GASKET, EXHAUST MANIFOLD	116.81
320650F91	THERMOSTAT 65-80 (USE PN 1P346	0.00
320658F01	FLUID PASSAGE BOLT	68.49
320685F01	PISTON RING	521.67
320686F01	PISTON RING, SECOND Non-Deperm	324.42
320711F01	FLANGE	0.00
320816F01	THERMOSTAT VALVE GUIDE	304.31
320817F01	FLANGE, LOCKING VALVE	177.72
320837F91	EXPANSION JOINT(replaced by 1Q	666.67
320843F01	CLAMP RING, COLLAR	91.99
320866F91	BELLOWS, DOUBLE	3504.00
320868F01	CLAMP, SINGLE	386.04
320882F91	HEAT EXCHANGER ASSEMBLY	60692.00
320883F91	VALVE CASING COMPLETE	4136.84
320889F01	EXHAUST MANIFOLD	5166.67
320890F01	EXHAUST MANIFOLD	3205.81
320891F01	EXHAUST MANIFOLD	4274.41
320892F01	EXHAUST MANIFOLD	3000.00
32110	GEAR, IDLE ASSEMBLY	74.67
321114F91	REGULATOR, VOLTAGE	62945.40
321209F91	OIL COOL.RECOW.WAT.PIPE	72.97
321209F91R	PIPE	32.85
321227F01	RELAY	121.99
321232F91	BREATHER BRACKET	181.26
321232F91R	BREATHER BRACKET	81.60
321240F91	LEFT TURBO WATER DEL.PIPE	134.18
321240F91R	DELIVERY PIPE	60.40
321242F01R	DELIVERY PIPE	60.40
321242F91	RIGHT TURBO WAT.DEL.PIPE	150.00
321243F01R	DELIVERY PIPE	60.40
321243F91	INT.MAN.-TURBO CONN.PIPE	150.00
321244F91	INT.MAN.-TURBO CONN.PIPE	134.18
321244F91R	PIPE	120.76
321248F91	PIPE	80.25
321252F91	PIPE	56.50
321253F01	INTAKE MANIFOLD	1923.22
321254F01	GUARN. COLLETTORE ARIA V8T	2.12
321255F01	GUARN. APP. COLL. ARIA V8T2	1.77
321256F91	PIPE	56.38
321258F01	SCREW	19.99
321259F01	UNION	17.59
321261F91	ELECTROSTOP	594.12
321262F91	SUPPORT	19.66
321263F01	INJECTION PUMP LEVER	8.71
321265F91	PIPE	184.75
321266F01	INJECTION PUMP LEVER	112.04
321272F01	COUPLING	55.36
321294F01	YOKE	12.48
321295F91	SUPPORT	35.31
321296F91	GOVERNOR, DIESEL ENGINE	1156.02
321297F01	STUD BOLT	12.26
321401F01	VALVE SEAT	323.17
321402F91	CYLINDER HEAD ASSEMBLY (30)	10833.33
321434F01	MAIN BEARING CAP ADJUSTING	695.10
321435F01	MAIN BEARING CAP MIDDLE	695.10
321436F01	MAIN BEARING CAP REAR	695.10
321437F01	MAIN BEARING CAP REAR	695.10

- Price and part number listed are valid for the North America market only
 - Price and part number listed may be changed without notice
 - Notwithstanding, the only binding price and part number are those identified in FMSNA Inc.'s official offer
 - Parts listed may be subject to U.S. export controls and subject to licensing if exported outside of the U.S.

FINCANTIERI

MARINE SYSTEMS N.A.

April 2024 Diesel Engine Parts List

321438F91	TURBOCHARGER	13286.93
321453F91	FUEL INJECTION PUMP SP.GOV.DR	3499.54
32149	GEAR, DRIVE ASSEMBLY	77.00
321507F91	PUMP KIT ASSEMBLY	1850.00
321508F91	PRE ARRANGEMENT PUMP	1950.00
321512F01	TIE ROD	11.77
321513F91	THROTTLE VALVE LEVER	8.71
321521F91	PUMP BRACKET	66.74
321522F91	OIL EXTRACTOR	507.00
321523F91	HOSE	66.74
321524F91	ALTERNATOR CONTROL	316.61
321525F01	SUPPORT	128.53
321526F01	SHAFT	110.64
321533F01	LOCKING NUT	2.35
321534F01	GASKET	8.83
321536F01	INLET MANIFOLD	950.00
321540F01	DRIVING GEAR V1308	267.18
321541F01	DRIVING GEAR	267.18
321552F91	PRESSURE TRANSMITTER	109.93
321554F91	GASKET	86.94
321557F01	GASKET	4.35
321558F91	RING FOR WATER PIPE	86.39
321559F91	CLOGGING GAUGE	86.39
321583F91	SEAWATER PUMP "ANCOR"	996.92
321583F91R	SEA WATER PUMP	448.65
321584F01	PAINT, Gallon Size	271.68
321585F01	PUMP, KIT REV.	322.50
321586F01	KIT, WATER PUMP REPAIR	329.66
321587F01	GASKET SET, ENGINE	433.35
321588F01	V1308 GASKET KIT	1502.41
321589F01	GASKET SET, HEAD	845.91
321590F91	OVERSIZE THRUST RING	405.68
321591F01	BEARING, MAIN OVERSIZED	26750.00
321592F01	GASKET SET, HEAD	250.00
321593F01	KIT OF PACKINGS (GR.044)	117.70
321594F01	GASKET SET, TURBO	196.56
321701F91	TOOL KIT	811.10
321702F01	ELECTROMAGNET	157.72
321703F01	BRUSHES SET	93.15
321704F01	PINION	153.32
321705F01	UNDERSIZE CAMSHAFT BUSH	54.93
321706F01	UNDERSIZE FRONT BUSH	51.01
321710F01	KIT, TURBO REPAIR-MHC	470.00
321711F01	KIT, TURBO REPAIR	346.04
321713F01	PULLEY	333.33
321714F91	THERMOSTAT COMPLETE	588.50
321724F01	LINK	120.00
321725F01	Upper Half Thrust Ring STD	0.00
321726F01	Lower Half Thrust Ring STD	0.00
321729F91	THRUST RING	281.97
321730F91	PLUG	4.00
321732F91	CYLINDER HEAD ASSY	3173.49
321733F91	PIPE	368.87
321734F01	GASKET	3.00
321744F91	CLAMP-MHC	8.24
321745F01	DRIVEN GEAR	450.00
321749F91	CLAMP	8.71
321750F01	MANICOTTO X SCARIO UMIDO	107.00
321751F91	RISER	1228.55
321786F91	COVER	188.32
321788F01	SUPPORT	27.92
321790F91	PLATE	446.30
321790F91R	PLATE	272.25
321791F01	SHEILD, EXHAUST MANIFOLD	57.08
321794F91	PIPE	63.56
321795F91	BRACKET	56.18

- Price and part number listed are valid for the North America market only
 - Price and part number listed may be changed without notice
 - Notwithstanding, the only binding price and part number are those identified in FMSNA Inc.'s official offer
 - Parts listed may be subject to U.S. export controls and subject to licensing if exported outside of the U.S.

FINCANTIERI

MARINE SYSTEMS N.A.

April 2024 Diesel Engine Parts List

321840F91	Fuel Cooler Tube Nest	35516.50
321841F01	GASKET W/RIB	9.56
321842F01	GASKET WO/RIB	43.47
321843F01	ANODE/WITH PLUG	129.30
321844F01	O RING	39.12
321852F01	SPACER	533.35
321868F01	PLATE	0.00
321883(A)F01	SMALL GASKET W/RIB 3/16" THICK	14.92
321883F01	SMALL GASKET 3/16" THICK	29.39
321886F01	TUBE BUNDLE	41994.44
321890F01	FAN, AXIAL	6243.00
321901F01	TUBE	737.63
321902F01	EXCHANGER HOSE	72.97
321906F01	DELIVERY PIPE	47.08
321907F01	PIPE	417.95
321941F91	WIRING HARNESS	2000.00
321946F01	BRACKET	2.00
321947F01	BRACKET	1.83
321948F01	CLAMP	0.17
321949F01	CLAMP	0.63
321961F91	PUMP, OIL BILGE	550.00
321967F01	RAW WATER PUMP	2578.70
321967F91	SEA WATER PUMP	2750.00
321971F01	SPACER	62.50
321971F01R	SPACER	25.80
321983F01	INLET MANIFOLD COVER-REAR	400.00
321988F01	GASKET	2.51
321989F01	SHIELD	714.09
321990F01	SEAL RING 118 X 3.55(Superceed	0.00
321991F01	SPACER	0.00
321992F01	SPACER	229.76
321993F01	SEAL RING 2-259VITON	42.79
321998F01	ELBOW	149.13
3220023B	NALCOOL 2000 ADDITIVE	0.00
322007F91	FRONT COVER	1700.00
322007F91R	FRONT COVER	688.60
322008F01	WATER PUMP DRIVE PULLEY	413.00
322009F01	PULLEY	96.51
322010F01	ALTERNATOR DRIVE PULLEY	166.43
322010F01R	PULLEY	74.90
322011F01	BELT	164.57
322013F91	TURBO CHARGER	2730.64
322014F91	TURBOCHARGER ASSY.	2746.41
322020F01	GASKET	23.66
322023F91	OIL/WATER HEAT EXCHANGER-LCS	769.05
322024F91	PIPE	215.00
322026F91	EXHAUST MANIFOLD	1561.88
322027F01	CONNECTING PLATE	8.00
322028F01	WATER SLEEVE	417.33
322033F91	ALTERNATOR	900.00
322034F91	OIL/WATER HAT EXCHNGER	4397.70
322035F91	OIL FILTER AND OIL WATER	2864.82
322036F91	EXHAUST MANIFOLD, LH	1561.88
322037F01	SCREW	45.35
322041F01	SCREW	2.72
322044F01	FLANGE	237.88
322049F01	PLATE	120.00
322062F01	RIGHT TURBOCHARGER WATER	82.39
322078F91	BOSCH DUPLEX CHANGE-OVER	1502.75
322081F91	FILTER ELEMENT	63.23
322099F91	PIPE	60.00
322101F01	GASKET	46.12
322103	DOOR, GLAZED RH W/O GLASS	1466.67
322103F91	DOOR, GLAZED RH W/GLASS	170.00
322104	DOOR, LH GLAZED W/O GLASS	1353.35
322104F91	DOOR, LH GLAZED	170.00

- Price and part number listed are valid for the North America market only
- Price and part number listed may be changed without notice
- Notwithstanding, the only binding price and part number are those identified in FMSNA Inc.'s official offer
- Parts listed may be subject to U.S. export controls and subject to licensing if exported outside of the U.S.

FINCANTIERI

MARINE SYSTEMS N.A.

April 2024 Diesel Engine Parts List

322115F01	CAP	18.05
322116F01	NUT, HAND WHEEL	9.70
322118F01	HANDLE	71.24
322119F01	KNOB	48.09
322120F01	WASHER, FLAT	27.33
322121F01	DOG, FLAT, LONG	88.16
322122F01	PLATE, DIELECTRIC	176.67
322123F01	DOG, DOOR CLOSER	95.46
322124F01	SPRING	21.76
322125F01	DIELECTRIC	40.00
322130F01	DIELECTRIC	101.30
322133F01	DIELECTRIC	7.25
322141F01	DIELECTRIC NUT	39.18
322143F01	PLATE, DIELECTRIC	83.35
322144F01	PLATE, DIELECTRIC	133.33
322146F01	DIELECTRIC	83.68
322156F01	BUSHING, DIELECTRIC	6.99
322158F01	SLEEVE, INSUL DIELEC	23.16
322185F01	FLAT WASHER	14.42
322187F01	WASHER, FLAT	8.41
322190F01	FLAT WASHER (DIELECTRIC)	6.50
322192F01	INSULATOR WASHER	14.75
322194F01	BOLT M16X35	3.67
322195F01	DIELECTRIC WASHER	14.67
322196F01	DIELECTRIC SCREW	76.43
322198F01	DIELECTRIC	92.48
322199F01	DIELECTRIC	36.70
322200F01	DIELECTRIC WASHER	50.00
322203F91	LAMINATED GLASS	834.85
322205F01	GASKET	6410.00
322225F01	DIELECTRIC	77.18
322230F01	PLATE, DIELECTRIC	77.77
322265F01	HANDLE	20.05
322275F01	BRACKET	24.26
322277F91	BRACKET	226.67
322285F01	WASHER	9.60
322287F01	INSULATOR PLATE	98.00
322288F01	INSULATOR PLATE	95.00
322295F01	DIELECTRIC	83.02
322296F01	PLATE, DIELECTRIC	82.80
3233014246	ENDPLATE II GASKET	105.32
3233014346	CHANNEL PLATE GASKET	62.82
3233014396	CHANNEL PLATE GASKET	62.82
3233066346	RING GASKET FOR TRANSITION PLA	25.64
3233085352	PRESSED COLLAR M6M TI-0.8	25.68
3236122	Superceded by 2428602	0.00
325-4878	KEYED IGNITION SWITCH	84.99
326-7005	TECTYL 910E	53.58
326-9005	TECTYL 930E	53.81
32732-001	SEAT ND 80	0.00
32732-002	SEAT ND 87	0.00
32732-003	SPINDLE ND 80	0.00
32732-004	SPINDLE ND 80	0.00
32732-005	SPINDLE ND 87	0.00
32732-006	SPINDLE ND 87	0.00
329980090802	GASKET	563.41
3300000030	CONTROLLER	460.80
3300100006	OVHD Light, 60 W, FLUOR, SYM 3	0.00
3300100012	NEALS Light, 60W SYM 333.1E FL	0.00
3300100014	OVHD Light, 60W, FLUOR, Flush	0.00
3300100030	RED FILTER TUBE FOR 20W FLUORE	0.00
3300100126	Connection Box, w/ cover SYM 4	0.00
3300100131	24" LED Light, Energy Focus T1	0.00
3300100133	Clear Lens	0.00
3300100141	Light, Desk, Pedestal, Fluor,	0.00
3300100142	Light, Berth, Fluorescent, wit	0.00

- Price and part number listed are valid for the North America market only
 - Price and part number listed may be changed without notice
 - Notwithstanding, the only binding price and part number are those identified in FMSNA Inc.'s official offer
 - Parts listed may be subject to U.S. export controls and subject to licensing if exported outside of the U.S.

FINCANTIERI

MARINE SYSTEMS N.A.

April 2024 Diesel Engine Parts List

3302-038	PLUNGER-EGB	138.48
330500-01-00	VIBRATION SENSOR	1447.83
3315-166	WASHER	139.38
3315165	WASHER (GILKES)	37.10
3316632	SHIM (GILKES)	1.41
3316633	SHIM (GILKES)	1.41
3317-004	SHIM 0.25MM (GILKES)	15.68
3317-005	SHIM 0.38MM (GILKES)	23.34
3317514	COLLAR, SEAL (GILKES)	361.16
3325X4	HEX NIPPLE PIPE	0.00
3326X8	HEX NIPPLE, PIPE	0.00
3332714	SPACER	9.96
3333-708	SEAL SPACER	70.11
3333533	COLLAR, SEAL (GILKES)	337.05
3333707	THROWER, WATER (GILKES)	8.33
3335-523	DISTANCE RING	843.83
333830230004	LANTERN RING	1008.56
334418	COUNTER/HOUR 24V (W ALT, IND.)	124.17
335580090309	ORING	6.96
335980210701	PACKING RING	114.76
342962	GASKET	0.00
3444201-C028N4	DCOVER TIMING GEARS GASKET	0.00
345075-C029L2	Tappet Pin	0.00
3450954	IMPELLER	16.00
345339-C044N1	GAS GASKET TURBO	156.91
345350-B012B1	Exhaust Counter Rocker Arm Ass	507.96
345351-B012B1	Intake Counter Rocker Arm Assy	512.01
345354-C012P1	EXHAUST VALVE	185.98
345355-C012P1	INLET VALVE	185.98
345356-C012L2	Washer	20.86
345357-C012L1	Valve Cone	21.76
345358-C012L1	Upper Cup	29.56
345361-C012P1	SEAT VALVE INTAKE	89.28
345362-C012P1	SEAT VALVE EXHAUST	89.28
345363-C012L2	CENTERING BUSH	7.69
345364-C012L2	PIN	11.22
345365-C012L1	VALVE GUIDE	78.34
345367-C012L1	Intake Rocker Arm Support	0.00
345377-C012L1	Exhaust Counter Rocker Arm	0.00
345378-C012L2	Screw	37.56
345379-C012L2	Screw	37.56
345380-C012P2	Nut for Tapped Screw	2.13
345389-C043L1	Inlet Air Manifold	0.00
345391-C072L1	use 345394-B072B1	0.00
345394-B072B1	Exhaust Manifold V1312C2ME	6864.09
345395-B072B1	LEFT EXHAUST ELBOW ASSY(SUPERC	0.00
345399-C044N1	GAS GASKET TURBO	201.39
345436-C047L1	OUTLET AIR CONVEYOR	3177.18
345437-C047L1	AIR INTERCOOLER GASKET	0.00
345437-C047N2	INTERCOOLER AIR GASKET	37.01
345439-C047L1	Air Bleed Bend	0.00
345440-C047P2	INTERCOOLER AIR SLEEVE RIGHT	177.15
345441-C047P2	INTERCOOLER AIR SLEEVE LEFT	188.06
345443-B043B1	INTAKE MANIFOLD V1312C2ME	3215.78
345443-B043B1R	INTAKE MANIFOLD V1312C2ME RB	1929.47
345446-C043F1	Blank Flange	0.00
345448-C072N1	GASKET, GAS	131.00
345449-C072L2	CENTERING BUSH	32.43
345450-C072F1	Oval Blind Flange 56 x 9-O-OR	0.00
345472-C043B1	INTAKE MANIFOLD	0.00
345472-C043N2	INTAKE GASKET	21.82
345474-C012L1	OSOLETE USE 00K50500	93.59
345917-C072L2	LH Exhaust Elbow Gas Assy (USE	0.00
345947-C028L2	Front Plate	0.00
345948-C028L2	Offtake Oil	0.00
345949-B028B1	Front Plate Assembly	0.00

- Price and part number listed are valid for the North America market only
 - Price and part number listed may be changed without notice
 - Notwithstanding, the only binding price and part number are those identified in FMSNA Inc.'s official offer
 - Parts listed may be subject to U.S. export controls and subject to licensing if exported outside of the U.S.

FINCANTIERI

MARINE SYSTEMS N.A.

April 2024 Diesel Engine Parts List

345950-C012L1	Rocker Arm Support (USE PN 345	0.00
345951-C012L1	ROCKER ARM	911.42
345951-CO12LA	Exhaust Rocker Arm	0.00
345952-C012L1	Intake Rocker Arm	0.00
345953-B012B1	ROCKER ARM ASSY	1365.42
345963-C029C1	GUIDE	30.35
345964-C012L2	Plate for Cylinder Head	0.00
346069-C029L1	Cover for Calm Follower Suppor	0.00
346070-C029L1	Push Rod Cover	0.00
346071-C029L1	RH Rocker Arm	0.00
346072-C029L1	LH Rocker Arm	0.00
346073-C029L2	Tapper Roller (USE PN 346079-A	0.00
346074-C029L2	Bushing (USE PN 346079-A029B1,	0.00
346075-C029L2	Tappet Pin (USE PN 346079-A029	0.00
346076-C029L2	Rocker Arm Pin	0.00
346077-C029L2	Spacer (USE 346079-A029B1)	0.00
346079-A029B1	CAM FOLLOWER BLOWBY 4V HPCR	4065.19
346080-A029B1	PUSH ROD COVER ASSY(USE UNTIL	2714.31
34679	3/4 MALE JIC X 1/2 MPT STEEL F	0.00
347196-C028N4	FRONT PLATE PACKING	145.18
347198-C028L2	Inlet Water Coupling to Engine	0.00
347201-C028N4	COVER TIMING GEARS	252.48
347202-C028P1	BALL BEARING NSK 3206BNG YRLN5	197.14
347425-C028N4	POWER TAKEOFF GASKET	7.26
347426-C028L2	Power Takeoff Closing	0.00
347427-C028L2	Spout Oil	0.00
347431-B021B1	Oil Cooler	0.00
347432-C021P1	OIL HEAT EXCHANGER	2718.30
347434-B035B1	Water Cooler V1312C2ME	0.00
347435-B035B1	USE PN 00G99000C	0.00
347436-C035L2	Obsolete-use 00G98900	0.00
347440-C035L2	BUSHING	266.07
347441-B035B1	EXPANSION TANK ASSY	8771.61
347442-C035L1	Distributor Water Cooling	0.00
347444-C035L1	Plate Closing Thermostats	0.00
347446-C035C1	SUPPORT	5307.75
347447-C035L1	Thermostatics Inlet Pipe	0.00
347453-B070T1	Inlet Sea Water Pipe Intercool	0.00
347455-B070T1	Backflow Intercooler Pipe	0.00
347457-C070P3	SLEEVE	199.93
347478-B013B1	Oil Sump V1312C2ME	0.00
347480-C013L2	OIL LEVEL DIPSTICK	87.02
347481-C013L2	Pipe for the Oil Level Rod	0.00
347482-C035P3	PIPE L=60	100.71
347483-C035P3	PIPE L=110	127.94
347484-C013N4	OIL SUMP GASKET	158.66
347487-C015L1	Damper HUB	0.00
347488-C012L2	Bush	0.00
347488-C013L2	BUSHING	135.63
347489-B013B1	SAFETY VALVE ASSY	802.84
347492-C033P1	FRESH WATER PUMP (USE PN 00B97	0.00
347493-C033P1	Fresh Water Pump Cover	0.00
347495-C033P1	IMPELLER	386.73
347496-C033P1	FRONT SEAL WATER PUMP MOTOR (S	0.00
347497-C033P1	SHAFT (USE PN 00B97600C)	0.00
347498-C033P1	RING, SEALING (SAME AS 9376952	25.15
347499-C033P1	BEARING	162.29
3475-906	SHAFT	4397.62
347500-C033P1	SUPERCEDED BY PN 00180500	0.00
347501-C033P1	RING, SNAP	10.33
347504-C033P1	Plug Same as D0174052A M12 x	29.00
347506-C070L1	SEA WATER PIPE	3773.56
347513-C021L2	Spacer	0.00
347514-C021L2	Plate	0.00
3475661	SHAFT (GILKES)	955.41
3477201-C028N4	COVER TIMING GEARS GASKET	0.00

- Price and part number listed are valid for the North America market only
 - Price and part number listed may be changed without notice
 - Notwithstanding, the only binding price and part number are those identified in FMSNA Inc.'s official offer
 - Parts listed may be subject to U.S. export controls and subject to licensing if exported outside of the U.S.

FINCANTIERI

MARINE SYSTEMS N.A.

April 2024 Diesel Engine Parts List

347849-B015L1	DO NOT USE(SEE NOTES)	0.00
348113-A029B1	Push Rod Cover Complete	0.00
348114-A029B1	RH Rocker Arm Complete (USE 34	959.87
348115-A029B1	LH Rocker Arm Complete (USE 34	959.87
348116-A029B1	Rocker Arm Pin Complete	0.00
348118-A029B1	Blow By Push Rod Cover	0.00
348206-B035B1	ASSIEME DISTR. H20 + SERB.	0.00
348219-C012P3	VALVE SPRING	36.80
348481-C042L1	Common Rail Injector Clamp	273.89
348483-C035P3	HOSE L=110	0.00
348518-C034T2	Water Pipe	0.00
348519-C034P3	RUBBER HOSE 89 L=100	353.16
348522-C034P3	Rubber Coupling D=30 L=70	202.78
348615	SOCKET HD CUP SCREW	1.18
348616	WASHER	0.33
348619	GUARD PLATE	194.12
348621	SCREW M5 X 18 UNI 5931	0.83
3486210	CLIP	55.00
3486213	WASHER, COPPER 22.5X27X1	0.83
3486214	PIN	53.85
3486215	SPRING	5.33
348624	DRIVE GEAR	230.00
348626	DRIVE GEAR	203.00
348628	RING	5.00
348629	SEAL RING	13.00
349399-C044N1	GAS GASKET	0.00
349959		0.00
34B-100033-007	JK/1K POTENTIOMETER	167.62
350-1104	VDO PRESSURE GAUGE 0-5 BAR (SU	0.00
350-1106	VDO GAUGE 150PSI	51.92
350-1110	VDO GAUGE 400PSI	61.92
3500-16	COPPER CRUSH WASHER	0.00
35090	SMOKE LIMITED L.D.A.	1200.00
352-282	REDUCING TEE, 1.5" RUN X 1" DR	0.00
3542-439	SEAL HOUSING	0.00
3542439	SEAL HOUSING	317.70
3549181401	INSERT, HELECOIL	43.47
3551035401	INNER MEMBER	15914.41
3551061401	M16 x 40 HEXHEAD SCREW	8.00
3551291401	COUPLING, KEEP PLATE	5130.00
355303A	BRACKET FOR GOVERNOR DRIVE	17.00
355303M91	USE 00B18100M91	0.00
355303M91R	GOVERNOR DRIVE AY	1905.39
3555776	S.S. BUSHING (HOLSET)	28.00
355707M91	LUBRICATING TUBE	0.00
355708M91	BEVEL GEAR	0.00
355829M91	BRACKET	0.00
355830M91	TUBE VENT DX	0.00
355831M91	TUBE VENT SX	0.00
356160M91	PISTON COOLING OIL NOZZLE COMP	182.58
356185M91	INGRANAGGI DISTRIBUZIONE KIT	0.00
3563307-00	DCB 5.5 SPECIAL RUBBER	289.80
356338M91	FUEL PIPE KIT FOR	810.00
356381M91	ENGINE TRANSPORT SUPPORT	676.73
356408M91	BEARING SKF 6326-C3	6593.88
356610M91	EXHAUST MANIFOLD	100.00
356611M91	EXHAUST MANIFOLD	100.00
356678M91	STG P.I. V1312T2	50.00
356745M91	SUPPORT ASSEMBLY	858.60
356746M91	SUPPORT ASSEMBLY	956.41
356807M91	STG. BASE	0.00
356828M91	ASSIEME SCARICO COLATICCIO SX	156.50
356917M91	SPEED GOVERNOR - INJ. PUMP ASS	12283.63
356919M91	INJECTION PUMP COMPLETE (USE P	0.00
356971M91	KIT, DOUBLE WALLED FUEL LINE	3645.85
356978M91	STG HEAT EXCHANGER/TANK DELTA	0.00

- Price and part number listed are valid for the North America market only
 - Price and part number listed may be changed without notice
 - Notwithstanding, the only binding price and part number are those identified in FMSNA Inc.'s official offer
 - Parts listed may be subject to U.S. export controls and subject to licensing if exported outside of the U.S.

FINCANTIERI

MARINE SYSTEMS N.A.

April 2024 Diesel Engine Parts List

357221M91	BLOW BY TUBE KIT	0.00
357230M91	SUPERCEDED BY 357230M91A	0.00
357230M91A	V1708 BLOCK--ABS CERTIFIED	203346.96
357235M91	LCS TUBE KIT NAFTA	0.00
357254M91	WATER PIPE KIT	0.00
357255M91	LCS WATER PIPE KIT	15922.59
357268M91	Cylinder Head Complete(Product	0.00
357270M91	STG BOX COM. AUXILIARY	0.00
357309M91	ASSEMBLY LINE	204230.37
357378M91	HIGH PRESSURE FUEL LINE KIT	0.00
3574-045	PLUNGER-P.V.	390.51
3575-271	BEARING HOUSING (GILKES)	1091.91
357500M91	OIL PUMP & FILTER ASSEMBLY	20168.45
358915M91	EPF LONG BLOCK (15 ON UP)	252088.00
358918M91	EPF LONG BLOCK	252088.00
359038M91	TUBE KIT 1708 HPCR	15256.00
359078M91	1708 LCS LONG BLOCK ASSEMBLY	552970.00
35962001A	MAGNETIC PRESSURE	0.00
360-043	VDO TURBO PRESSURE SENSOR	85.00
360-430B	SENDER, PRESSURE 150PSI	52.43
3619-037	CYLINDER- ADJ AIR START	1504.24
362-004	VDO SENDER 400PSI	74.17
3621-816	KEY	48.20
3621815	KEY (GILKES)	12.74
36300000060R	TUBE FOR MAIN CONDENSER	1925.00
370-Z-323A	FILTER CARTRIDGE	202.13
370010	BUSHING-COMPENSATING	149.73
370118	DIRECTIONAL SLEEVE	1166.00
3750010072	REPAIR KIT, BOSCH	649.79
3750010300	PRESSURE REGULATOR 30 BAR G3/8	811.35
375016	SHEARPOINT COUPLING	598.42
375017	PISTON-EGB BUFFER (MECHANICAL)	127.23
375024	PIVOT, GOVERNOR--LCS	61.80
375038	LEVER-FLOATING	540.24
375066	VALVE NEEDLE	56.08
375310	LINK-PIVOT	290.63
37540-02100	ELEMENT, CARTRIDGE	103.79
375655	TERMINAL SHAFT	1124.97
375807	BUSHING-EGB PV COMPENSATING	177.77
375816	PISTON-SPEED SERVO	638.22
375832	BASE GOVERNOR--LCS	1836.41
375834	LINK-TERMINAL LEVER	167.56
375835	GOVERNOR LINKAGE	0.00
375929	LEVER-FLOATING	401.25
376573	SHAFT SPEED ADJUSTING	118.05
37700000048R	HOSE	379.10
37700000058R	HOSE	379.10
37700000178R	FLEXIBLE HOSE	460.00
37700000510R	HOSE	38.89
37700000770R	FLEXIBLE HOSE	460.00
377023	RELIEF VALVE SLEEVE	138.48
377025	PLUNGER-RELIEF VALVE	63.70
37740-46100	ELEMENT CARTRIDGE	104.13
3776A18G06	CIRCUIT BREAKER	77543.57
38715	BOLT 8.8 HCS 12M 1.75x75	3.73
3876-063	LEVER-RESTORING	224.68
3895M	TOOL SET	240.22
390511	BOLT, MACHINE	0.00
391-0008	CONNECTOR, ICE CUBE	3.22
391-0012	CONNECTOR	0.33
391-0013	CONNECTOR	0.53
391-0122	CONNECTOR	0.42
391101	BOLT, MACHINE	0.00
391719	WASHER, FLAT	0.00
393 022-1	HARNESS H16-180	198.35
393000K184	PORT RELIEF VALVE	202.56

- Price and part number listed are valid for the North America market only
 - Price and part number listed may be changed without notice
 - Notwithstanding, the only binding price and part number are those identified in FMSNA Inc.'s official offer
 - Parts listed may be subject to U.S. export controls and subject to licensing if exported outside of the U.S.

FINCANTIERI

MARINE SYSTEMS N.A.

April 2024 Diesel Engine Parts List

393000K187	PORT RELIEF VALVE	202.56
393000K445	MAIN RELIEF VALVE	570.36
395L001	O-RING	3.13
39907175	COMPRESSOR FILTER	73.50
3B355867202	TEMPERATURE GAUGE	937.27
3CGP	PLUG 3/8-24 W/O-RING	7.36
3EDRNK13BHXZZY	TEMPERATURE SENSOR	485.59
3L+1R 24VCC	RELAY	246.95
3P5ON-SS	HEX HEAD PLUG W/O-RING	7.43
3RA28131FW10	RELAY	411.91
3RH1122-1BB40	RELAY, CONTACTOR, 24 VDC COIL,	173.34
3RH1131-1BB40	CONTROL RELAY	153.67
3RH1911-1FA22	AUXILLARY CONTACT BLOCK	79.23
3RH1911-1FA31	RELAY	71.10
3RH2122-1BB40	RELAY	137.18
3RH2911-1HA22	RELAY	46.68
3TH2022-0BB4	AUXILLARY RELAY 2+1	0.00
3TH2031-OAFO	AUXILLARY RELAY 3+1	0.00
3TX4422-2A	RELAY, AUX 2NO+2NC	92.89
4 506 0053B	NOZZLE	75.00
4-4F40MX-SS	MALE CONN. BSPP	26.50
4-4F4BX-SS	1/4 CONNECTOR	24.61
4-6-C40X-SS	ELBOW 90DEG 3/8 BSPP X 1/4 OD	54.48
4-HTX-SS	TUBE, 1/4" OD UNION	6.54
4.112.594	CONTRACTOR GH15DN3-10 220/240	0.00
4.228.783	SIGNAL LAMPS E22HS	0.00
4.311.352	THERMAL RELAY C316FNA3Q10-14A	0.00
40-100	1 X CLOSE RED BRASS NIPPLE	0.00
40-1003	INCLUDED IN KIT JHSV013	17.54
40-1019	SILENCER/LID ASSY 10" LARGE	567.18
40-1042	ORING 12 IN INNER	17.15
40-1043	ORING 12 IN OUTER	17.15
40-1094	SILENCER/LID ASSY 12" LARGE	687.00
40-140	1-1/2 x CLOSE NO LEAD RED BRAS	0.00
40-149	1.5" X 6 BRASS NIPPLE	0.00
40-2027	FILTER ELEMENT, FLUID	201.62
400 593-0	BEARING THRUST	0.00
400-424-0	RING, SEAL	3.45
400-560-775	COUPLING, V-BAND (GARRET)	106.99
400-560-775R	V-BAND COUPLING USED	49.37
400-580-0000	1/4-28 V-BAND NUT	2.05
400-738-0460	COMPLETE COUPLING V BAND	27.46
400-781-702	BOLT	1.15
40002	ORING, DRAIN VALVE	1.08
4003674	GEAR SUPPORT BEARING	466.84
400408-0	Retaining Ring	0.38
400624-0	Spring Pin	1.22
400768-13	lock nut	13.18
40076813	LOCKNUT	7.50
400810F91	SWITCH, REMOTE	558.17
401-708-1	COMPRESSOR HOUSING	271.18
4011H	FILTER BODY	91.60
40186	NUT, HEX M20 X 2.5 CL-8	0.55
40192	NUT HEX M24 X 3.0 CL-10	0.95
40228	WASHER, FLAT 20MM STEEL	0.20
40230	WASHER, FLAT 24MM STEEL	0.35
40254	MM L/W M12 PLAIN SPLIT LOCK WA	1.32
403-069-0069	ORING	5.37
403753F91	2000W 380V HEATER	705.91
403818-0047	Piston ring	5.48
403884F91	ELECTROVALVE, 3-WAY	13657.32
404470-0	Collar Thrust	49.48
404998F91	PRESSURE SWITCH	1201.84
405208F91	THERMOSTAT	1657.78
405209F91	THERMOSTAT	3093.00
4056294	CENTER HOUSING GASKET	34.76

- Price and part number listed are valid for the North America market only
 - Price and part number listed may be changed without notice
 - Notwithstanding, the only binding price and part number are those identified in FMSNA Inc.'s official offer
 - Parts listed may be subject to U.S. export controls and subject to licensing if exported outside of the U.S.

FINCANTIERI

MARINE SYSTEMS N.A.

April 2024 Diesel Engine Parts List

4056466	ENGINE FLYWHEEL MOUNTING	1854.16
4056696	DRIVE SHAFT AND CENTER	1728.42
405839F91	ELECTROMAGNETE	1826.55
405853F91	STARTER PUSH BUTTON	361.60
406449-2	Collar, Thrust	104.00
406809	ENGINE STARTING MOTOR-ELECTRIC	7085.00
406809F91-1	PINION-ELECTRICAL STARTER	300.00
406812F91	ELECTRIC STARTER ASSEMBLY	22536.00
406937F91	3000W 380V HEATER	615.92
406947	TEMPERATURE TRANSMITTER	305.83
406948F91	OIL PRESSURE TRANSMITTER	455.94
406959F91	PRESSURE SENSOR 0-5 BAR, M10 x	766.90
40696	10.9 HCS 10mm-1.5 X 40 HEX CAP	0.97
406964F91	PRESSURE SWITCH	0.00
406973F91	TEMP. SENSOR WATER/OIL	238.88
406975F91	SWITCH	2065.54
407-657-4	SHROUD WHEEL	27.64
40703080198C	SCREW M10x45	0.00
40703080201C	SCREW M10 X 60	6.50
40703080269C	SCREW M16X55	13.16
40703080321C	SCREW M20x80	0.00
40703080363C	SCREW M24x75	24.19
40703080558O	SCREW M 64	169.50
40703600317W	SCREW M 20X60	10.50
407078F91	STARTER THREEWAY VALVE	1332.25
407135-0	WASHER, WEAR	1.05
407188F91	STARTING AIR FILTER	1578.00
407204F91	MAG PICKUP	332.50
40723000642W	SCREW M27x70	0.00
40723080233C	SCREW M6 X 16 UNI 5739	1.37
40723080236C	SCREW M6 X 20	3.68
40723080294C	SCREW M8	5.40
40723080296C	SCREW M8X25	2.50
40723080327C	SCREW M10X25	6.68
40723080329W	SCREW M10 X 30	31.20
40723080442C	SCREW M16 X 30	19.50
40723080444C	SCREW M 13 x 35	3.68
40723080447W	SCREW M16	10.80
40723080525W	SCREW M20	4.50
40723080604C	SCREW M24	12.60
40723080642W	SCREW M27x70	13.27
40723600294W	SCREW M8	5.40
40723600296W	SCREW M8	6.97
40723600327W	SCREW M10	8.10
40723600361W	SCREW M12 X 20 316SS UNI 5739	3.50
40723600367W	SCREW M12X35	3.50
40723600403W	SCREW M14 X 30	5.25
40723600444W	SCREW M16 X 35	18.00
40723600524W	SCREW M20	14.40
40723600564W	SCREW M22X60	24.50
40723600604W	SCREW M24 X 65 DIN 933 316SS	24.50
40723600642W	SCREW M27 X 70	45.94
40723600704W	SCREW M33	28.80
40723660604W	SCREW M24 X 70 DIN 933	24.50
407512F91	THERMOSTAT	1657.78
407530F91	ACTUATOR GOVERNOR	14594.72
407657-4	Shroud Wheel	73.67
408 306-0	BEARING, ROLLER, CYLINDRICAL	0.00
408-487-13	BACKPLATE ASSEMBLY	463.86
408-495-23	CENTER HOUSING ASSEMBLY	330.08
408049-4	PISTON RING	12.58
408213F91	MICROSWITCH (ID36)	536.01
408263	PRESSURE SWITCH	1355.82
408294F92	ELEMENT, CLAD HEATING (3000W)	1635.12
408295F92	HEATER, OIL 1000W 450/260V 60h	1565.01
408337F91	MICSW, BURGESS TYPE V24T7TM	283.33

- Price and part number listed are valid for the North America market only
 - Price and part number listed may be changed without notice
 - Notwithstanding, the only binding price and part number are those identified in FMSNA Inc.'s official offer
 - Parts listed may be subject to U.S. export controls and subject to licensing if exported outside of the U.S.

FINCANTIERI

MARINE SYSTEMS N.A.

April 2024 Diesel Engine Parts List

408379F91	WATER HEATER	979.84
408414	RELAY	1562.92
408416F91	LUBRICATOR	803.90
408597-0	Locking Plate	0.42
408691F91	PUMP PRELUBRICATING, MOTOR DRI	2965.32
408768-0001	Spacer Thrust	44.00
408911F91	BATTERY HOUSING	4112.00
4089823F91	AIR STARTING MOTOR	13237.37
409-132-1	COMPRESSOR WHEEL	345.87
409118F91	PRESSURE SWITCH 1.0 BAR	1994.00
409407F91	SILENCER SS.350-A674	695.91
409408	STARTING MOTOR	13302.58
409823	ENGINE STARTING MOTOR W/O PINI	3718.33
409823F91	ENGINE STARTING MOTOR-PNEUMATI	4475.00
409979F91	MURPHY OIL LEVEL	2081.73
409990F91	REDUCER, PRESSURE	5725.00
410-105-002	GASKET	2.24
41063070248C	SCREW M12x55	0.00
410706001	COMPRESSOR HOUSING	271.18
410800-00-1	THRUST COLLAR	108.21
41100000240R	SCREW M20 X 15	59.25
41153080644W	SCREW M27	21.60
41173080203C	SCREW M5 X 10	2.50
41173080213C	SCREW M5 X 30	4.53
41173080242C	SCREW	4.53
41173080296C	SCREW M8 X 25	3.50
41173080303C	SCREW	11.23
41173080327C	SCREW M10 X 25	11.23
41173080329C	SCREW M10X30	15.30
41173080333C	SCREW M10X40	23.13
41173080369C	SCREW	3.68
41173080448C	SCREW M16	10.80
41173080450W	SCREW	15.60
41173080605C	SCREW M 24	7.35
41173080650W	SCREW M27 -LCS	24.30
41173080854W	SCREW M48 X 110	78.30
41173080858W	SCREW M48 X 130	161.17
41173110527W	SCREW M 20 X 65	13.20
41173110657W	SCREW	148.75
41173110678W	BLADE BOLT	128.63
41173110680W	SCREW	0.00
41173110719W	SCREWS M33 X 180	41.67
41173550406W	SCREW	15.60
41173557408W	SCREW M14 X 45	9.48
411735574447W	SCREW M 16 X 45	9.36
41173557447W	SCREW M16 X 45	9.48
41173557448W	SCREW M16 X 50	21.26
41173600365W	SCREW M12	8.00
41173600369W	SCREW M12 x 40 HEX SOC HD DIN	9.19
41173610361W	SCREW M12X20	38.50
41173670234W	SCREW M6 X 16	49.62
41173670440W	SCREW M16X25	49.00
41173670441W	SCREW	23.40
41173670447W	SCREW M16X45 UNI 5931	43.75
41173670450W	SCREW M16X60	31.50
41173670518W	SCREW M20 X 15	65.83
41173670523W	SCREW M20 X 45	52.50
41173670600W	SCREW M24 X 45	65.18
41173677440W	SCREW M 16 X 25	20.28
41173677516W	SCREW M20 X 25 UNI 5931	52.50
41173677525W	SCREW M 20 X 55	55.13
41173677600W	SCREW M24 X 45	73.73
41183080236W	SCREW M X 6	7.80
411836702236W	SCREW M6	17.16
41190250717C	WASHER	4.17
41190630027W	SAFETY WASHER	4.33

- Price and part number listed are valid for the North America market only
 - Price and part number listed may be changed without notice
 - Notwithstanding, the only binding price and part number are those identified in FMSNA Inc.'s official offer
 - Parts listed may be subject to U.S. export controls and subject to licensing if exported outside of the U.S.

FINCANTIERI

MARINE SYSTEMS N.A.

April 2024 Diesel Engine Parts List

41193080367W	SCREW M12 X 35	27.60
41193080529W	SCREW M20 X 75	7.23
41193081606W	SCREW M24	12.60
41193110678W	SCREW	33.08
41193110738W	SCREW M36X100	130.50
41193116527W	SCREW M20 X 65	9.88
41193557367W	SCREW M12 X 35	14.00
41193600605W	SCREW M24 X 70	41.71
41193840296W	SCREW	6.84
41193847333W	SCREW M10 X 40	11.38
41193847335W	SCREW M10 X 40	11.38
41213110527W	Screw M20 X 65	15.80
41224279001P	SOLENOID VALVE FOR AIR HYDRO P	0.00
41224279002P	PRESSURE REGULATOR	0.00
4140CR3P49AA0EE	PRESSURE SWITCH LUBE OIL 0-2 B	1050.30
4140ER1E00C49C	SWITCH 49C RISING	1091.00
4140ER1E00CE2EE	AMOT TEMPERATURE SWITCH FOR JA	1443.00
4140ER1EE00C60C	SWITCH 60'C RISING	1091.00
41423730178C	SCREW M5 X 20	6.35
416-0019	CONTACTOR	170.00
41843110149C	SCREW M6	5.40
41873030490C	ROD TREADED M16	65.00
41883401	RUBBER BLOCK DCB 4.5 SM/70	347.78
41883401(SET)	INSERT SET, FLEXIBLE	3283.04
4200100006	Junction Box, Terminal, NAV Su	0.00
4200200001	Switch, Rotary, Snap, Cutout,	0.00
42007	USE PN 912416	0.00
4212A	BODY COVER	60.31
42224641X001	TUBE FOR MAIN CONDENSER	1450.75
42503110070W	SCREW M12	17.22
42544602	2BRG RTD KIT, CONNECTORS, DRIV	328.65
4300217	RMSU REPLACEMENT GYRO KIT	23814.00
43111060113W	NUT M12 LEFT	105.28
43111070115C	NUT M16	6.05
43111070119C	NUT M24	11.25
43121070115C	NUT M16	6.38
43123070115W	NUT M16	6.38
43143050113W	NUT M12	5.52
43143600132W	NUT M64 -LCS	774.00
43223360007P	TRANSDUCER	8249.00
4332292	DRIVE PINION	1143.79
43639290254W	HEX RIMMED NUT	0.00
43639636468W	DOWEL	0.00
43683070037C	HEX RIMMED NUT	0.00
43683070041C	HEX RIMMED NUT	12.48
43683070052C	PLUG	0.00
43683600256W	PLUG 3/4" GAS	196.00
43683660063W	PLUG 1" GAS	0.00
43759080253C	CONICAL PLUG 3/8" NPT	57.44
43759300252W	PLUG 1/4" GAS	0.00
43839636468W	DOWEL	0.00
43919118	HRPLT 1/4 48X96 A36 CARBON HR	319.55
44-105	1 BRONZE ELBOW	0.00
44-160	1/8 BRONZE STREET ELBOW	0.00
44-165	1 BRONZE STREET ELBOW	0.00
44-167	1.5 " BRONZE STREET ELBOW	0.00
44-454	2 X 1 - 1/2 BRONZE REDUCING CO	0.00
44-504	1/2" X 1/4" BRASS BUSHING	0.00
44-653LF	1/2" SQ HD PLUG	0.00
44-655	1 BRONZE SQ HD CORED PLUG	0.00
44-657	1.5" SQ HD PLUG	0.00
44020010816C	WASHER	2.50
44020010830C	WASHER	4.25
44020010836C	WASHER	6.25
44020740842C	WASHER	6.25
441-16S	37 DEG JIC SWIVEL	46.67

- Price and part number listed are valid for the North America market only
 - Price and part number listed may be changed without notice
 - Notwithstanding, the only binding price and part number are those identified in FMSNA Inc.'s official offer
 - Parts listed may be subject to U.S. export controls and subject to licensing if exported outside of the U.S.

FINCANTIERI

MARINE SYSTEMS N.A.

April 2024 Diesel Engine Parts List

441-194-0001	SHAFT WHEEL ASSEMBLY	438.97
441-792-0007	COMPRESSOR WHEEL	97.83
4411-12S	37 JIC SWIVEL	35.43
4411-16S	FITTING, 1" straight	27.65
4411-20-24S	37 DEG JIC SWIVEL	131.03
4411-24S	FITTING 1.5" STRAIGHT	0.00
4411-8S	FITTING	11.50
44120030751W	SAFETY WASHER 58 DIN 432 R 40	9.78
4413-215	LEVER-SPEED DROOP	2052.10
44130040715C	WASHER SAFETY	6.69
44130040717C	WASHER SAFETY	5.40
44130040723C	WASHER, SAFETY	5.25
44130040725C	WASHER	3.68
44130040727C	WASHER	0.00
44130040733C	WASHER	5.25
441300600719W	WASHER	9.08
44130150723W	WASHER, ELASTIC	14.04
44130300731W	SAFETY WASHERS	48.02
44130550719W	TAB WASHER 13 Din 93 316SS	5.26
44130600715W	SAFETY WASHER	5.24
44130600717W	SAFETY WASHER	5.40
44130600719W	SAFETY WASHER	3.50
44130600721W	WASHER, SAFETY	5.25
44130600723W	SAFETY WASHER	5.25
44130600727W	LOCK WASHER	8.75
44130600729W	SAFETY WASHER	8.75
44130600731W	SAFETY WASHER A25 DIN 93 SS	5.25
44130600733W	SAFETY WASHER 28 Din 93 316SS	5.93
441411-0001	Bearing	580.00
44180250045C	WASHER ELASTIC	7.40
44190250711C	WASHER, ELASTIC 6.4 UNI	3.95
44190250715C	WASHER	4.53
44190250717C	WASHER ELASTIC	5.27
44190250723C	WASHER ELASTIC	3.68
44190250727C	ELASTIC WASHER	4.86
44190250731C	WASHER ELASTIC 25	3.50
44190250733C	ELASTIC WASHER - LCS	9.00
44190630027W	WASHER, ELASTIC	5.52
44190630029W	ELASTIC WASHER M6	4.68
44190630033W	DOWEL	3.68
44190630043W	ELASTIC WASHER	5.52
44223526011P	ROLLER BEARING	0.00
44224000012P	ROLLER BEARING	23254.50
4422400012P	TAPERED ROLLER BEARING	0.00
44224099001P	AIR HYDRO PUMP	0.00
44562	RING, PISTON L.H. GAP	351.52
446-397-5560	V-BAND FOR TURBO CHARGER	65.00
446-995-251	FITTING AND SEALS (MANDATORY O	0.00
44600250052C	ELASTIC RING	6.25
44624	RING, PISTON R.H.GAP	351.52
44630250110C	ELASTIC RING	0.00
44630250117C	SAFETY ELASTIC RING	21.73
44630630118W	ELASTIC RING	43.75
44730210045C	GASKET RING WASHER	4.90
44730210064C	WASHER, COPPER	3.95
44730210070C	COPPER WASHER 40MM x 34MM	3.95
44730760045C	GASKET	5.25
44730760048C	GASKET	12.09
44730760055C	ORING	12.48
44730760070C	COPPER GASKET	3.50
44737600700	COPPER WASHER	4.56
44819710252W	GREASER	0.00
44830830118W	RETAINING RING	0.00
44999C	RING, RETAINING	1.60
44A0111-14-0	CABLE SPEC44 AWG14 - 1 POLE	237.23
44A0111-18-0	CABLE SPEC44 AWG18 - 1 POLE	1.13

- Price and part number listed are valid for the North America market only
 - Price and part number listed may be changed without notice
 - Notwithstanding, the only binding price and part number are those identified in FMSNA Inc.'s official offer
 - Parts listed may be subject to U.S. export controls and subject to licensing if exported outside of the U.S.

FINCANTIERI

MARINE SYSTEMS N.A.

April 2024 Diesel Engine Parts List

44A1121182/6-9	CABLE SPEC 44 AWG18 TWISTED &	1.90
44A1131182/6-9	CABLE SPEC44 AWG18 TWISTED & S	3.19
4520	TOOL SET	40.28
45220250048W	WASHER 17 DIN 6797 J 316SS	10.13
45497F91	CENTRIFUGAL OIL FILTER	1657.78
45499F01	GASKET	22.61
45571F01	GASKET, TURBOCHARGER	51.67
45991F01	GASKET	19.04
46050470216W	PIN	180.00
46050470226W	PIN	180.00
46050470249W	PIN	180.00
4619A	ROTOR COVER	37.71
46300000068R	PIN	23.88
46300340406C	PIN	0.00
46300340450C	PIN	0.00
46300340453C	PIN	0.00
46400250361C	PIN ELASTIC 4 X 40	6.05
4644K49	1/2" NEEDLE VALVE	443.42
46457F01	GASKET	7.26
46500180292C	COTTER PIN	5.25
46500180358C	COTTER PIN	5.25
46500600545W	COTTER PIN	40.05
4660-011	SHAFT- MANUAL OVERRIDE	822.22
46720470648W	KEY	330.75
467406	DIN-MOUNTING RAIL, SLOTED	0.00
467NHP81100	PROFIBUS PCMCIA CABLE ASSY	3789.14
468-132-0000	TURBO REPAIR KIT	176.02
46800470097W	TANG	5.10
46800470565W	TONGUE	275.63
46800470585W	TONGUE	0.00
46800470614W	TONGUE	0.00
46800470646W	TANG	385.00
46800470648W	TANG	227.50
46899470614W	TONGUE	0.00
46B-004053-409	POSITION LIMIT SWITCH	37.57
46B-004053-414	POSITION LIMIT SWITCH (JORDAN	119.12
471612	SEAL	15.68
47206A	PIN, PISTON	290.67
474035	COMPRESSION TESTE AND ADAPT	769.11
4779-24S	FITTING	104.53
48-105	1X4 304SS NIPPLE	0.00
4826A	SPINDLE	40.47
48356F01	GASKET	7.30
48372F01	GASKET	15.65
485270240050	MAX 10A COIL 24VDC AUXILIARY R	36.69
4867	#10-24x1 1/4" SS TOP BOLT PREL	1.06
4869	#10-24x1 3/4" SS BOTTOM BOLT P	1.08
48800470646W	TONGUE	0.00
4900MA	TOOL SET	114.69
4904A	NOZZLE	2.31
490NAE91100	PROFIBUS JUNCTION BOX	1391.07
491723-00-1	GASKET MATERIAL BUNA (7MM)	4.45
493029	SEAL SET LUB OIL FIL	36.49
494010	PAINT, OIL FIELD ORANGE GAL.	119.60
495094	WASHER, SEALING	1.32
49772F01	COVER	0.00
4988M	TOOL SET	37.30
4990464	BONNET	0.00
4BTX-SS	NUT 1/4" OD JIC PARKER	6.93
4F5BU-SS	A-BITE #4 X #4 SAE MALE	17.84
4F5BX-SS	CONNECTOR	5.72
4H1051002M	MEMBRANE	1550.00
4K5721001M	HUB	3651.00
4K57260020	COPPER SPACER	135.63
4K57260040	COPPER WASHERS	29.37
4K5729020M-C	ADAPTER PLATE	0.00

- Price and part number listed are valid for the North America market only
 - Price and part number listed may be changed without notice
 - Notwithstanding, the only binding price and part number are those identified in FMSNA Inc.'s official offer
 - Parts listed may be subject to U.S. export controls and subject to licensing if exported outside of the U.S.

FINCANTIERI

MARINE SYSTEMS N.A.

April 2024 Diesel Engine Parts List

4MVR3	SURFACE MOUNTED 2 HOLE CLAMP,	0.00
4MVY4	SURFACE MOUNTED 2 HOLE CLAMP,	0.00
4S5BX-SS	TEE	29.26
4S6X SS	TEE	18.03
4TX-SS	1/4" OD SLEEVE PARKER	4.64
4TXF6	THREADED FLANGE, 2" NPT	0.00
4ZC82	10 MICRON FILTER REPLACEMENT E	48.21
5-1830	2018 FILTER 30 MICRO	24.59
500-0249	GLAND, CABLE	1.28
500-0294	NUT, LOCK	0.35
500-5328	Cable Gland	0.97
500-5358	Cable Gland	2.14
500436	COVER FOR J/W PREHEATER MOTOR	6.96
5007	SEAL, LIP	23.37
501 061-S	COIL	111.26
50102047	ORING	60.00
50102112	ORING	35.00
50102154	ORING	66.00
50102156	ORING	66.00
50102238	ORING	31.25
50102248	ORING	31.25
50102834	ORING	31.25
50110004	BACKING RING	31.25
50110017	BACKING RING	31.25
50110018	BACKING RING	31.25
50110035	GASKET	57.00
50110036	GASKET	870.00
50110037	GASKET	225.00
50110038	GASKET	225.00
50110051	RING, BACKING	33.60
50110052	RING, BACKING	26.40
50110053	DISK STEEL	60.00
50110054	CENTERED DISK 3.5"	66.00
501541	ORING 39.60X3.53	1.31
501556	ORING 49.20 X 3.53	1.04
501558	O RING 50.39X3.53	1.00
501829	RUBBER SEALING RING	79.49
501841	O-RING	3.75
501849	SEAL RING	16.25
50196F01	SETSCREW	34.56
502-5223	2402.0 FERRULE	0.38
502061	SEALING RING	2.13
502119	RUBBER RING	32.58
5024	BEARING, CARBON	20.66
5050126D09	Differential Gauge Board Assem	0.00
5050300009	GEARBOX, 90 DEG, 0.75" ROD, BF	0.00
5050300011	GEARBOX, 90 DEG, 0.62" ROD	0.00
5050300012	GEARBOX 90 DEG 1.0 X 1.0	0.00
5050300016	3/4" Steel Pin Type Coupling	0.00
5050300017	SHAFT COUPLING 1 X 5 LG	0.00
5050300028	OPERATOR, VALVE, REMOTE w/ IND	0.00
5050300031	BEARING, SHAFT, 0.75"	0.00
5050300034	HANDWHEEL, 8" OD X 0.75" SQ	0.00
5050300036	HANDWHEEL 10" OD X .75" SQ STL	0.00
5050300043	COUPLING NON-RISING HNDWL 1 10	0.00
5050300154	JOINT, UNIVERSAL, 1.00"	0.00
5050300155	JOINT, UNIVERSAL, 0.75"	0.00
5050300157	JOINT, UNIVERSAL, 0.62"	0.00
5050300160	CLIP, TOOL HOLDER, FOR 3/16" T	0.00
5050300193	BEARING, SHAFT, 0.62"	0.00
5050300197	ADAPTER, HANDWHEEL, .75" DIA.	0.00
5050300199	ADAPTER HNDWHL 1.0" X 0.75" SQ	0.00
5050300208	COUPLING NON-RISING HNDWL, 0.7	0.00
5050300211	HOT STICK TELESCOPING HASTINGS	0.00
5050303042	ASSY, REACH ROD, FLEXIBLE, 0.6	0.00
5050303073	COUPLING NON-RISING HNDWL 0.62	0.00

- Price and part number listed are valid for the North America market only
 - Price and part number listed may be changed without notice
 - Notwithstanding, the only binding price and part number are those identified in FMSNA Inc.'s official offer
 - Parts listed may be subject to U.S. export controls and subject to licensing if exported outside of the U.S.

FINCANTIERI

MARINE SYSTEMS N.A.

April 2024 Diesel Engine Parts List

5050303075	ADAPTER HANDWHL .62 X .44 SQ	0.00
5050303215	HANDWHEEL 6" OLD X .44" SQ STL	0.00
5050303230	CLIP, TOOL HOLDER, FOR 1" TO 1	0.00
506639	COVER PLATE FOR J/W PREHEATER	20.70
506647	JUNCTION BOX	43.33
50701LP309	Label Plate, Type VIII-J	0.00
509500THE	WATER NECK FILLER	10.00
510 553	CONNECTOR	24.00
51004525	SPHERICAL JOINT	453.33
5115085	MEMBRANE	55.00
512-4378	RECEPTACLE	0.37
5125058	GASKET SUPERCEDED BY 912339	0.00
5125065	SPRING	44.00
5125092	NUT, SPECIAL	60.50
5127086	PLUG (SUPERCEDED BY 912342)	0.00
5137518	ORING	2.18
5137757	WEARPLATE CLIP	3.00
5140105P04800	REPAIR KIT, GAGE AND TRANSDUCE	0.00
51420-060.001	WASHER SS M6	0.10
51420-080.001	WASHER SS M8	8.95
51420-100.001	WASHER SS M10	0.15
51420-120.001	WASHER SS M12	0.15
51460-060.001	LOCKWASHER SS M6	0.10
51460-080.001	LOCKWASHER SS M8	0.15
51488007L1	Label Plate, Type VIII-J	0.00
51530M10	FLAT WASHER DIN 9021-A2 SS M10	0.50
516LC	5/16 SS LINE CLAMP 1/4"	0.75
517671	SHIM, 0.38MM THX	0.00
51784601	VALVE, GLOBE	161.50
5202104	SPRING	6.60
5202111	SPRING	3.85
5202112	GASKET	60.50
5202300	SERVO LIMITER UNIT	1048.55
5205175	AIR STARTER VAVLE	325.96
521178-PAULSTRA	STUD RUBBER MOUNT 2 X M6 W/ANT	0.00
52205	TOOL SET	75.54
5237	SCREW, ADJUSTING BYPASS	23.37
5238	BALL, BYPASS	24.00
5239	NUT, LOCK BYPASS	18.78
5240	NUT, BYPASS COVER	24.27
527540	RELIEF VALVE G 3/4"	901.45
52888002L4	LABEL PLATE	0.00
5288802L1	LABEL PLATE	0.00
5288802L2	LABEL PLATE	0.00
5288802L3	LABEL PLATE	0.00
53188001	HOUR METER, 115V, 6-DIGIT, STE	0.00
5327-710-0085	CENTER SECTION, TURBOCHARGER	1512.00
533127	COIL, IGNITION	154.41
53361007406	BORG WARNER TURBINE HOUSING K3	0.00
53367100077	CARTRIDGE	0.00
53371232024	COMPRESSOR WHEEL	0.00
53786402	VALVE PLUG	38.83
5386111	BLADE	21.67
5386112	PIN	9.54
5386113	SPRING	5.59
5386115	SEAL RING	10.42
5386116	O RING	7.25
5386117	BEARING 62032-RS	31.13
538614	BEARING 62201 2RS	13.42
538617	FLANGE,FRONT	309.88
5396119	SILENCER	51.67
539635-1	CRIMP TOOL	342.42
539692-2	CONTACT CRIMP DIE SET	928.55
54456F01	SPRING	92.78
54A-015037-025	8-32 X 1/4 SCREW	0.40
54A-015070-100	6/16 X 18 X 1 SCREW	1.00

- Price and part number listed are valid for the North America market only
 - Price and part number listed may be changed without notice
 - Notwithstanding, the only binding price and part number are those identified in FMSNA Inc.'s official offer
 - Parts listed may be subject to U.S. export controls and subject to licensing if exported outside of the U.S.

FINCANTIERI

MARINE SYSTEMS N.A.

April 2024 Diesel Engine Parts List

55119F01	SPRING	64.69
55121F01	ROTOR	1092.00
55251F01	PLUG	50.43
55502F01	GASKET	55.64
55546F01	COVER	146.07
5595	SCREW, 5/16" X 1-1/4" X 18 AIS	16.80
56-100	NIPPLE, 1 X CLOSE GALV STEEL	0.00
56-160	2 X CLOSE GALV STEEL NIPPLE	0.00
5604	COUPLING	24.27
56098	AIR VENT	0.00
56100000268R	SWIVEL COUPLING	0.00
56100000438R	INTERMEDIATE CONNECTION	68.40
56100000448R	REDUCTION CONNECTION	12.00
56100000688R	INTERMEDIATE CONNECTION	39.60
56100000798R	PIPE FITTING	10.58
56100000968R	PIPE END FITTING WALTERSCHEID	48.00
56100001258R	INTERMEDIATE CONNECTION	5.40
56100001358R	PIPE END FITTING WALTERSCHEID	48.00
56100002438R	BANJO COUPLING	21.60
5610B1608	16 GAUGE CONDUCTOR WIRE	3.60
56200000078R	PLUG WITH O-RING	140.00
56200000358R	PLUG	45.43
56501HA003	HPU Press Outlet Flexible Hose	0.00
56573	PLUG	0.00
56589	RETAINING RING	0.00
56747	LOCTITE	21.80
56A-015221-001	LOCKWASHER, HI COLLAR #5/16 ZI	0.55
570011	RUBBER PLUG	4.34
570012	RUBBER PLUG	3.87
5712/2001	1 PAIR TWISTED TYPE K	2.01
5712/2004	4 PAIR TWISTED TYPE K	2.84
571273950	WATER/OIL HEAT EXCHANGER	1335.50
571273980	OIL RECIRCULATION PUMP	2066.00
571406611	PUMP 690V	4208.00
57787F01	GASKET, COPPER	9.56
58-01030	FILTER ELEMENT, FLUID	35.99
58005-R3	GASKET	0.00
5803	BALL, BYPASS	18.67
58481	ORING 2-210 BUNA-N	1.37
58561F01	CLAMP	25.94
58608F91	CONNECTING ROD BEARING	445.25
58711F02	USE 1R349959- P.N 58711F02 IS	0.00
58714F01	NUT, SPECIAL	83.47
58838F01	PISTON PIN	534.30
58921F01	SPHERICAL ROD END-FEMALE	79.99
58B-014183-Q31	RETAINING RING	0.40
58B-024244-099	INSULATING WASHER	3.53
58M5285		0.00
59-01830	FITER ELEMENT, FLUID	50.77
59071F01	PLUG	26.88
59073F01	TUBE	39.16
59074F01	O.RING 14 X 6 SILICONE	15.80
59079F01	SPECIAL WASHER	29.57
59302V0002	VALVE, CHECK, 1" IPS, BRONZE B	0.00
59311F92	CONNECTING ROD WITH CAP	5333.33
59527F01	GASKET	20.95
59591F01	STUD, MAIN BEARING	182.58
59867F01	TUBE	38.62
59884F01	GUIDE, CROSS HEAD	32.06
599M9	GOVERNOR DRIVE ASSEMBLY	10006.92
5BTX-SS	NUT STAINLESS STEEL	4.93
5SX2205-7	BREAKER, CIRCUIT	160.96
5TX-SS	SLEEVE STAINLESS STEEL	2.42
5X20DRILLED	DRILLED HEAD SCREW M5 X 20	0.85
6-2-DTX-SS	ELBOW 90DEG 3/8 OD X 1/8 NPF	162.42
6-F40X-SS	CONNECTOR 3/8OD X 1/4 BSPP	42.32

- Price and part number listed are valid for the North America market only
 - Price and part number listed may be changed without notice
 - Notwithstanding, the only binding price and part number are those identified in FMSNA Inc.'s official offer
 - Parts listed may be subject to U.S. export controls and subject to licensing if exported outside of the U.S.

FINCANTIERI

MARINE SYSTEMS N.A.

April 2024 Diesel Engine Parts List

6-FNXT-SS	CAP 9/16	3.85
6-HTX-SS	UNION 3/8OD	6.54
60-0040212	DISC, OIL RETAINER SUPERCEDED	0.00
60-0220612		0.00
60-0290612	RING (USE PN 00F71600)	0.00
60-1110212	IMPELLER SUPERCEDED BY 00F7200	0.00
60-3910212	BEARING SUPERCEDED BY 912324	0.00
600-64-004	SEAL KIT	1095.00
60000	STONE	3.15
60004	BRUSH	5.03
60016	BRUSH	6.43
602003001	DEVICE WITH MANUAL ONLY TEST P	67912.74
602003011	OVEN FOR TEMPERATURE SENSOR TE	8335.60
602003021	PERIPHERAL JOYSTICK AND BUZZER	2567.66
60275F01	O.RING 5-700, N674-70	16.56
60300000228R	HAND DISTRIBUTOR	1170.00
60300000268R	MAX PRESSURE VALVE	1135.66
60300000288R	PRESSURE GAUGE SHUT OFF	187.20
60300000550R	SUCTION FILTER 90	284.58
60300001430R	BALL VALVE	69.60
60300001510R	PRESSURE GAUGE DN63 (FIMET)	139.20
60300001520R	PRESSURE GAUGE DN63 (FIMET)	139.20
60300002070R	OIL FILTER CARTRIDGE	1042.80
60300009020R	RELIEF VALVE	0.00
60300009040R	HAND PUMP PM 50	1173.75
60399F01	KNOB	7.03
60400000608R	DIRECT STARTER 400V	11895.00
606/20	WRENCH CLICK TYPE TORQUE	419.94
606/30	WRENCH CLICK TYPE TORQUE	476.46
607-0198	CONNECTOR	0.40
60728F01	RING SEAL	0.00
60820F01	CLAMP	25.04
60821F01	CLAMP	33.80
60823F01	GROMMET, FUEL LINE CLAMP	20.00
60900000830R	VALVE SOLENOID	1218.00
60900001520R		0.00
60900001530R		0.00
61-12	CODE 61-12 ORING	16.77
61-16	CODE 61-16 ORING	16.77
6101-051	Mounting Kit/Woodward Actuator	0.00
610252-1030	WHEEL SHAFT SEALS	0.00
610252-1050	PINION SHAFT SEALS	0.00
610252-5480	JOURNAL BEARING FOR WHEEL SIDE	0.00
610252-5481	JOURNAL BEARING FOR WHEEL GENE	0.00
610252-5500	JOURNAL BEARINGS FOR PINION	0.00
610252-6010	DRIVEN GEAR OIL PUMP	0.00
61155F01	PLUG, INTAKE MANIFOLD DRAIN	10.60
612446	GASKET 121X106X4.5	8.12
61288005L1	LABEL PLATES	0.00
614019	SET OF BETA T-HANDLE	173.60
61476F01	BUSHING	88.75
61477F01	BUSHING	103.33
61478F01	O.RING	5.00
61479F91	DOUBLE GEAR ASSEMBLY	3833.33
61482F01	BUSHING	141.67
61483F01	PIN	950.00
61488F01	GASKET	45.91
61497F01	GASKET	43.47
61498F01	PLATE, LOCKING	14.78
61511F01	RH CAMSHAFT ENGINE 6V	5833.33
61512F01	LH CAMSHAFT ENGINE 6V	5833.33
61513F01	PAD, THRUST	832.34
61515F01	PLATE, LOCKING	7.39
61516F01	COVER	185.19
61524F01	SPRING SEAT	10.00
61530F01	SPECIAL WASHER	17.16

- Price and part number listed are valid for the North America market only
 - Price and part number listed may be changed without notice
 - Notwithstanding, the only binding price and part number are those identified in FMSNA Inc.'s official offer
 - Parts listed may be subject to U.S. export controls and subject to licensing if exported outside of the U.S.

FINCANTIERI

MARINE SYSTEMS N.A.

April 2024 Diesel Engine Parts List

61541F01	SPACER, PLATE	22.17
61543F01	GASKET	34.56
61547F93	CONNECTING ROD ASSY	5333.33
61548F01	BUSHING,CONNECTING ROD	176.60
61567F01	BUSHING, CENTERING	44.89
61568F01	BLOCK	286.92
61571F01	PLUNGER	227.80
61572F01	SPRING	112.61
61573F01	SPRING SEAT	16.00
61574F01	SHIM	12.93
61619F01	GASKET, INTAKE MANIFOLD	44.53
61621F01	GASKET, HD & INTRCLR	75.20
61624F01	GASKET, EXHAUST	13.65
61641F01	GASKET	13.48
61676F01	RETAINER SPRING	29.06
61677F01	SCREW	45.90
61750F01	RING, SEAL	101.53
61771F01	GASKET	19.96
61790F01	COVER	151.15
61791F01	GASKET	2.19
61796F01	GASKET	18.90
61829F01	SHIM	567.93
61833F01	NUT, IMPELLER	42.51
61910F01	SPRING	35.85
61924F01	ROD, LH SPHERICAL END-FEMALE (181.66
61928F91	OIL FILTERING ELEMENT	45.00
61933F01	OIL FILTER GASKET	1.76
61938F01	SPRING	17.38
61A-012876-001	ADAPTER, SEAL	12.13
61A-016348-001	TUBE BEARING	34.56
62-10367	GASKET	9.96
62-417B	COUPLING, THREADED 1 1/2"	17.70
6201-08VVC3	BEARING, MRC 12.7 X 32 X 10	31.30
62022F01	SHIM	519.94
62024F01	SPACER	29.50
62025F91	WOODWARD GOVERNOR UG-8 W/ STOP	40961.00
62026F01	GOVERNOR LINKAGE	0.00
62029F01	LEVER	601.66
62034F01	BOLT, SPECIAL	41.74
62036F01	CUTOFF DEVICE	1080.83
6203VVC3	BEARING, MRC 17 X 40 X 12 MM	24.35
62059	HOSE CLAMP 7"	4.11
62060F91	AIR FILTER "MANN"	41.32
62062F01	MOTORING OVER BUSH	34.43
62133F01	GASKET	32.34
62252F01	ROD, LH SPHERICAL END-MALE (SU	114.77
62363F01	VAVEL SEAT	28.50
624-24	FIRESLEEVE 1" HOSE	0.00
624-32	FIRESLEEVE	39.03
62681F01	GASKET	3.12
62696F01	BOLT	37.78
62709F02	PORT COVER	113.03
62710F01	GASKET	37.78
62762F01	STUD, SPECIAL	15.65
62800000280R	OIL FILTER	179.98
62800000460R	SUCTION FILTER CARTRIDGE	151.68
62800000470R	SUCTION FILTER CARTRIDGE	56.88
62800000640R	FILTER, COMPLETE HOUSING RETUR	179.98
62800000800R	OIL FILTER CARTRIDGE	0.00
62800001030R	FILTER PS 17	237.00
62800001630R	OIL FILTER	60.00
62800001640R	SUCTION FILTER	79.99
62867F01	RIGHT CAM SHAFT	7633.58
62868F01	LH CAMSHAFT	7633.58
62900000260R	SUCTION LINE FILTER	79.00
62914F01	GASKET	14.25

- Price and part number listed are valid for the North America market only
 - Price and part number listed may be changed without notice
 - Notwithstanding, the only binding price and part number are those identified in FMSNA Inc.'s official offer
 - Parts listed may be subject to U.S. export controls and subject to licensing if exported outside of the U.S.

FINCANTIERI

MARINE SYSTEMS N.A.

April 2024 Diesel Engine Parts List

62941F01	LOWER MAIN HALF BEARING	456.90
62942F01	BEARING, HALF	456.90
62951F91	GEAR- ASSEMBLY	2224.09
62953F01	BUSHING	258.25
62954F01	IDLER SHAFT	242.55
62955F01	SHOULDER WASHER	38.26
63024	VALVE COVER GASKET	13.85
63095F01	GASKET	9.07
630A007M063A	STRAIN RELIEF #6	32.33
63109	GASKET	10.00
63117F01	GASKET	20.00
63117F02	GASKET, THERMOSTAT	91.55
63158F91	Bearing, Free Pin	204.82
63162F01	LOCK PIN	86.52
63200000140R		0.00
63259F01	SEAL, PUSH ROD GUIDE (ID32/38)	3.50
63260F01	WASHER	0.75
63267F01	EXHAUST EXPANSION JOING (INDUS	193.75
63300000200R	AUXILIARY PUMP (set of 2)	6431.25
63335F01	WASHER, OIL PUMP	8.86
63353F01	SCREW, SPECIAL	96.20
63364F91	LH-MANIFOLD ASSEMBLY	11490.00
63394F01	AIR COOLER GASKET	33.38
63401F01	STUD, MAIN BEARING CAP	204.32
63460F91	CONNECTING STUB ASSY	350.00
63565F91	OIL FILLER STRAINER	88.17
63595F02	PIN	59.06
63598F01	SHIM, ADJUSTING	196.75
63600F01	GASKET	22.44
64-10362	LID GASKET 2000/10	14.02
64-105	1" GALV ELBOW	0.00
64-165	1" GALV STREET ELBOW	0.00
64-30553	COVER, FUEL FILTER HOUSING	34.48
64-454	2 X 1.5 GALV REDUCING COUPLING	0.00
64-655	GALV 1" SQ HD CORDED PLUG	0.00
64-657	GALV 1.5" SQ HD CORDED PLUG	0.00
6408-10	Plug, Hex, External (USE ORING	2.98
6408K97	COUPLING, FLEXIBLE	272.08
64143F01	GASKET TURBO OIL SUPPLY	6.77
64227F01	DOWEL, TUBULAR	107.89
64308F94	ASSY, OIL PUMP BODY	1333.33
64408F93	ASSY, OIL PUMP COVER	908.97
64411F01	WATER COOLER INTERMEDIATE HO	5599.88
64415F02	MANIFOLD, OIL SUCTION	821.09
64416F01	MANIFOLD, OIL DELIVERY	248.40
64417F91	ASSY, LUB OIL DELIVERY MANIFOL	939.00
64420F92	VALVE ASSEMBLY	751.21
64425F01	COVER, ACCESS	847.89
64426F01	GASKET	11.04
64427F01	FLANGE	60.87
64429F01	GASKET, THERMOSTAT COVER	22.07
64430F01	GASKET	1.78
64433F01	GASKET, RH COOLER PEDESTAL	19.35
64434F01	SUPPORT, LEFT	1898.88
64435F01	GASKET, LH COOLER PEDISTAL	24.62
64459F01	BOLT, SPECIAL	7.12
64564F01	BUSHING (OBSOLETE SEE NOTE)	0.00
64565000010D	VARIABLE DISPLACEMENT PUMP	27840.00
64565000050D	PROPORTIONAL AMP CARD VT 5053	3828.00
64565000050D	ELECTRONIC PUMP CONTROL	2967.40
64565000060D	VARIABLE DELIVERY PUMP	56940.00
64565F01	BUSHING (OBSOLETE SEE NOTE)	0.00
64627F92	OIL COOLER COMPLETE	13269.60
64659F01	SPECIAL SCREW	0.00
64868F01	INLET VALVE	333.33
64869F01	EXHAUST VALVE	366.67

- Price and part number listed are valid for the North America market only
 - Price and part number listed may be changed without notice
 - Notwithstanding, the only binding price and part number are those identified in FMSNA Inc.'s official offer
 - Parts listed may be subject to U.S. export controls and subject to licensing if exported outside of the U.S.

FINCANTIERI

MARINE SYSTEMS N.A.

April 2024 Diesel Engine Parts List

64870F01	SPRING SEAT	13.33
64871F01	VALVE CONE (1/2 HALF)	19.64
64872F01	WASHER, SPECIAL	3.40
64879F01	ROD	31.67
65-30421	LID GASKET	29.22
65-30423	USE LCS046	0.00
65-30492	SEPAR HANDLE 2000/18	40.62
65-30572	LID, GREY 2000/18	0.00
65-30979	PARTS KIT, SEAL REPL	39.76
65036F01	BUSHING	87.55
65037F01	TUBULAR, DOWEL	55.48
65072F01	SPACER	27.50
65074F01	SPACER	19.50
6511-620	LUBE OIL SHUTDOWN AY	1534.40
65132F01	SPRING GUIDE	119.99
65133F01	SPRING HOUSING	173.89
65134F01	SPRING	29.38
65164F01	GASKET	103.46
65180F01	GASKET	18.18
65199	OIL SEAL	51.66
65204F01	BEARING, NEEDLE	60.87
65205F01	SEAL, OIL	21.82
65276F01	SHAFT	273.01
65285F01	ELECTROLYTIC PLATE	33.33
65310F01	WASHER, SPECIAL	114.77
6533	WASHER, FIBER	17.97
65356F01	BELT, TOOTHED POWER GRIP TYP	249.93
65453F01	GROUNDING STRAP	24.35
65454F01	GROUNDING STRAP	104.33
655130929U01	LEAD 9 DIA	10.51
65548F01	PLUG	19.56
65586F01	LOCKING PLATE	17.39
65628F01	OIL SEAL RING	5.40
65701F01	TURBO GASKET FOR TA 51	231.53
65703F01	PROTECTION RING	12.17
65802F01	GASKET	34.61
65824F01	ELECTROLYTIC PLATE	20.00
65951F01	STUD, SPECIAL	12.18
65BR/FLSS	LIGHT BULB 65WATT	6.76
6602-5-5-5	SWIVAL RUN TEE	16.10
66100000170R	HEAT EXCHANGER	1566.00
66194F01	GASKET	0.60
66238	OBSOLETE WASHER	0.00
66309F01	PUSH ROD	40.65
66309F91	PUSH ROD	108.84
66325F01	WASHER, COPPER	2.58
66503F01	GEAR, SPUR	3902.00
66507F01	RH CAMSHAFT GEAR	1959.74
66508F01	LH CAMSHAFT GEAR	1959.74
66509F02	GEAR, INJECTION PUMP DRIVE	3213.49
66512F01	GEAR	1787.77
6681-500	3" 250# NAVY PATTERN, 8 BOLT S	677.57
67052	COVER	935.00
67053	GASKET	9.00
671-00227	ORING	0.50
67100000400R	ELECT/MOTOR 9KW-4P-690V-60HZ M	1113.89
6719500S13	C1-DvOxygen Bottle Stowage Rac	0.00
6719500S14	C1-DvOxygen Bottle Stowage Rac	0.00
6719500S15	C1-DvOxygen Bottle Stowage Rac	0.00
67366F01	SCREW	6.06
67372F91	BEHR WATER COOLER CORE	28504.92
67387F01	END COVER GASKETS	22.90
674L004	ROD END-MHC	115.63
67516F91	VALVE	851.12
67559F01	HOLLOW SCREW	12.78
67564F01	ORING	11.30

- Price and part number listed are valid for the North America market only
 - Price and part number listed may be changed without notice
 - Notwithstanding, the only binding price and part number are those identified in FMSNA Inc.'s official offer
 - Parts listed may be subject to U.S. export controls and subject to licensing if exported outside of the U.S.

FINCANTIERI

MARINE SYSTEMS N.A.

April 2024 Diesel Engine Parts List

67576F01	VALVE COVER	163.46
67620F01	GASKET, RH ADAPTER	24.55
67622F01	GASKET, LH ADAPTER	26.09
67652F01	PIN	25.22
67653F01	PIN	30.43
67668F01	PLUG	26.67
677/C70	WRENCH, BREAK-BACK TORQUE	1810.19
67750F91	ASSY, DOUBLE TUBE CLAMP	8.33
67772	CAP, FILLING (ID32)	37.23
67829	ORING	15.00
6801-450	2 1/2" SW ELBOW 90/10	657.30
6801-500	3" 90 DEG ELBOW, 90/10 COPPER	755.53
68074F01	GASKET, INTAKE MANIFOLD (ID38)	3.92
68077F01	GASKET, EXHAUST MANIFOLD (ID38)	12.27
68096F01	SLEEVE NOZZLE HOLDER SEALING	22.17
68300000020R	SET OF SELECTOR SWITCHES	1907.15
68300000030R	SET OF RELAYS	2137.50
68300000040R	SET OF LAMPS	2137.50
68503F01	GASKET	7.13
68565000052D	Bridge Touch Screen Monitor.	17100.00
68583F91	Drain Cock	22.61
68700000020R	SUCTION FILTER 90 MICRON	73.50
68700000050R	PRESSURE RELIEF VALVE	1740.00
68700000060R	SOLENOID VALVE	400.20
68700000090R	DIRECTIONAL VALVE (NG6)	1010.00
68700000110R	COUPLING	105.00
68700000390R	OIL LEVEL INDICATOR	148.20
68700000410R	SUCTION FILTER CARTRIDGE	62.40
68700000420R	CHECK VALVE	124.80
68700000440R	HEAT EXCHANGER MS84-B2	1125.00
68700000500R	MAX PRESSURE VALVE	1489.80
68700000540R	CHECK VALVE	95.70
68700000550R	CHECK VALVE	911.04
68700000631R	SUCTION FILTER	229.97
68700000635R	SUCTION FILTER	67.99
6881-450	6 BOLT FLANGE, 2.5" SOCKET WEL	554.65
68830F91	FUEL LINE	213.72
68834F01	CLAMP RIGHT	66.00
68835F01	CLAMP RIGHT	66.00
68865F01	CLAMP, LEFT	66.70
68866F01	CLAMP LEFT	66.00
68946F01	O-RING 2-124 V747-75 (SUPERCED	0.00
69171	PIPE PLUG	0.00
69172	PIPE PLUG	0.00
69182F01	SPRING	48.00
69274F01	GASKET, TURBOCHARGER	177.36
69339F01	O-RING	6.50
69397F01	PLUG, VENT	30.43
69410F01	GASKET	2.50
69503F02	NIPPLE	39.65
69504F91	FILTER (OIL)	96.54
69732F01	VALVE, REGULATING, FLUID PRESS	15.61
69792F01	STUD, SPECIAL	13.04
69848F01	FLANGE	83.33
6BTX-SS	NUT 3/8 SS	3.03
6TX-SS	SLEEVE 3/8	1.75
700-1784	TESTER	29.98
7000116055	BLT HEX HD M16 X 55 931-10.9	7.39
700022070-C	BOLT, M22 x 70 DIN 931 8.8	8.70
70004752	PAIRED CABLES, 1 PR, 18 AWG ST	322.92
7001016045	BOLTS, COUPLING	8.08
7001022110	RETAINING BOLTS FOR ELEMENT 2K	26.09
7001122060	BLT HEX HD M22 X 60 933-10.9	16.57
70074627	CABLE GLAND, BRASS, 4 TO 6.5MM	9.05
70082F01	GASKET, INTAKE MANIFOLD	30.00
70094064	TERMINAL BLOCK	0.53

- Price and part number listed are valid for the North America market only
 - Price and part number listed may be changed without notice
 - Notwithstanding, the only binding price and part number are those identified in FMSNA Inc.'s official offer
 - Parts listed may be subject to U.S. export controls and subject to licensing if exported outside of the U.S.

FINCANTIERI

MARINE SYSTEMS N.A.

April 2024 Diesel Engine Parts List

70094126	JUMPER BAR	7.26
70094814	STD DIN RAIL TERMINAL	1.11
700DC-N700Z1	RELAY-ALLEN BRADLEY	463.00
70123513	SKINDICHT SM-PE PG 7 COUNTER N	1.59
70169103	END BRACKET, TERM BLK, SNAP ON	1.83
70169109	DIN RAIL, STEEL, SILBER, 7.5MM	9.88
70169217	END COVER, TERM BLK, GRAY, 48.	1.36
70169229	CONN, TERM BLOCK, FEED THRU, 1	2.53
7020116000	NUT HEX M16 DIN 934-10	5.30
70234430	TUBING	0.00
70234448	TUBING	65.90
70244F91	OIL COOLER "BEHR"	7305.58
70278502	ENCLOSURE, FLANGED, SS, 6X4X4"	377.92
70292F01	GASKET	0.00
703302130U01	STUD	2.82
70333F01	LEVER	80.82
7033616000	WSHR FL M16	14.95
7033622000	WSHR FL M22	11.73
70349F01	GASKET	25.55
70353F01	LOCKING PLATE	8.69
70379F01	SPACER J/W PUMP	80.18
70380F01	HOUSING	1601.79
70383F01	SHIM	606.68
704.404.0	SWITCH, SELECTOR, RND, 22.5MM	121.86
704.410.0	SWITCH, SELECTOR, RND 22.5MM 0	51.40
704.900.3	CONTACT BLOCK, 2 NORMALLY OPEN	68.48
704.900.4	CONTACT BLOCK SWITCH, DPST-NC	69.94
704042594U01	STUD-M10X1.25X25 UNI 5910-AIS	3.09
70405F01	BOLT SPECIAL	0.00
704131624U01	STUD BOLT	0.97
704132158U01	STUD (8X80)	2.94
70431F01	1ST PISTON RING	250.00
70432F01	2ND PISTON RING	220.00
70433F01	4TH OIL SCRAPER RING	298.40
704421303U01	STUD-MCM	8.01
704422156U01	STUD M8X70 UNI 5911	0.00
704472591U01	STUC, BOLT M10X 1.25/M10X22 UN	0.00
704472641U01	STUD	14.78
704472657U01	STUD	7.76
704472664U01	STUD	9.06
704472928U01	STUD	0.00
704492170U01	STUD, M8X1-M8X120 UNI 5913-AIS	7.12
704492641U01	STUD, M10X1.25-M10X130 UNI 591	20.62
704492657U01	STUD, M10X1.25-M10X190 UNI5913	22.40
704492664U01	STUD, M10X1.25-M10X235 UNI 591	7.38
704492919U01	STUD-M12X1.25-M12X30 UNI 5913-	3.41
70454F01	BUSHING	179.05
70514F01	VALVE HOLDER	340.59
7052-100	SPACER	81.73
70533F01	GASKET	0.00
70540F92	FRONT COVER ASSY	11140.52
70542F01	GASKET	13.31
705572140U01	STUD, PLAIN	7.12
705662130U01	STUD M8X1-M8X25	11.40
705662605U01	STUD-M10X1.25-M10X35 UNI 591	9.17
705672136U01	STUD-M8X1-M8X30 UNI 5916-STAIN	9.54
705672140U01	STUD-M8X1-M8X35 UNI 5916-STAIN	11.45
7057-119	PINION, AIR STARTER	565.15
7057-155	PINION, STARTER	621.65
7057948	POWER ASSEMBLY CHANGE OUT KIT	1081.50
7057956	POWER ASSEMBLY CHANGE OUT KIT	1877.90
7057958	EXHAUST MANIFOLD GASKET KIT	313.61
7057960	RIGHT HAND EXHAUST MANIFOLD GA	301.13
7057961	LEFT HAND EXHAUST MANIFOLD GAS	309.60
7057962	TURBO CHANGE OUT GASKET KIT	656.56
7057963	RIGHT TURBO CHANGE OUT GASKET	237.49

- Price and part number listed are valid for the North America market only
 - Price and part number listed may be changed without notice
 - Notwithstanding, the only binding price and part number are those identified in FMSNA Inc.'s official offer
 - Parts listed may be subject to U.S. export controls and subject to licensing if exported outside of the U.S.

FINCANTIERI

MARINE SYSTEMS N.A.

April 2024 Diesel Engine Parts List

7057964	LEFT TURBO CHANGE OUT GASKET	237.49
7057965	LUBE OIL FILTER CHANGE KIT	106.58
7057966	HEAT EXCHANGE CORE GASKET KIT	87.98
7057967	OIL PAN GASKET KIT	160.43
7057968	OIL PAN GASKET KIT	136.06
7057969	LUBE OIL COOLER GASKET KIT	176.62
7057970	AIR INTAKE MANIFOLD GASKET KIT	356.94
7057971	AIR INTAKE MANIFOLD GASKET KIT	63.50
7057972	REAR OIL SEAL GASKET KIT	405.87
7057973	REAR OIL SEAL GASKET KIT	765.00
7057974	JACKET WATER PUMP REPLACEMENT	614.83
7057975	WASTE HEAT KIT	94.75
7058-010	SCREW, CAP HEAD	7.00
70594F01	ANODE, ELECTROLYTIC	52.53
70595F01	PLUG, ELECTROLYTIC ANODE	41.71
706-249-629	ELEMENT, SELF CLEANING MAIN FI	12725.26
706-249-630	ELEMENT, SLUDGE RECOVERY FILTE	9127.64
706-249-631	CONTROL, PRESSURE, RE	2518.34
706-249-633	GASKET SET FOR FILTREX	1148.00
706-249-634	GEAR REDUCER	4529.84
706-249-635	GEAR SHAFT	912.93
706-249-636	MOTOR, HYDRAULIC	2173.63
706-249-639	BEARING	199.97
706-249-640	BACKWASH NOZZEL GASKET 35X50X7	56.74
706-249-643	BUSHING	204.82
706-249-645	SELF CLEANING FILTER COVER GAS	21.57
706-249-647	NOZZLE, MAIN FILTERING ELEMENT	4399.16
706-249-648	MAIN FILTERING ELEMENT GASKET	9.02
706-249-651	BACKWASH SHAFT COUPLING GASKET	31.99
706-249-652	VALVE	532.10
706-249-653	CONTROL, PRESSURE, RE	2518.34
706-249-654	NOZZLE	3425.63
706-249-655	GASKET FOR DIVISIONAL RING 2-2	6.73
706-249-656	DIVISIONAL RING W/O GASKET	5704.14
706-249-658	ELEMENT, SLUDGE RECOVERY FILTE	29.56
706-249-660	DIVISIONAL RING GASKET 2-230-V	2.68
706-249-665	VALVE	638.19
706-249-673	BOLTS	179.92
706-550-530	CARTRIDGE, PRIMARY	18101.95
706-550-531	FILTER ELEMENT, FLUID	12926.00
706-550-547	GASKET, DIVISIONAL RING	83.33
706-550-553	SCREW FOR FLANGE	0.00
70624F01	FLANGE J/E PUMP	130.42
706550531		0.00
70659F01	SCREW, SPECIAL	71.22
70666	ROTOR ASSEMBLY	255.10
70667N	NUT-CENTRIFUGE BOWL	14.80
70668N	BOWL-CENTRIFUGE	15.65
70669	GASKET	66.07
70670N	BAFFLE/SCREEN CENTRIFUGE	36.53
70675F93	CRANKSHAFT ASSEMBLY	34350.00
70722	THERMSTATIC VALVE	300.00
70807F93	FILTER, OIL, COMPLETE	5666.64
70826N	SEAL-CENTRIFUGE BOWL	20.86
70831F03	BODY, OIL SUCTION SCREEN	321.70
70832F01	Oil Suction Pipe	1014.75
708522609U01	BOLT M10X40UNI 5737	1.73
708532932U01	BOLT M12X45 UNI 5737 10.9 DIN	1.10
708533621U01	BOLT M16 X 55 UNI 5737 10.9 DI	1.85
708534120U01	SCREW M20X75 10.9 DIN931	11.69
708562160U01	BOLT M8X85 UNI 5737 8.8	0.47
708562166U01	SCREW M8X105 UNI5737 8.8ZN	0.00
708562172U01	SCREW M8X125 UNI 5737 8.8 ZN	6.65
708562630U01	BOLT	0.00
708562959U01	BOLT M12X130 UNI 5737	1.67
708582121U01	BOLT M8X16 UNI 5737	0.39

- Price and part number listed are valid for the North America market only
 - Price and part number listed may be changed without notice
 - Notwithstanding, the only binding price and part number are those identified in FMSNA Inc.'s official offer
 - Parts listed may be subject to U.S. export controls and subject to licensing if exported outside of the U.S.

FINCANTIERI

MARINE SYSTEMS N.A.

April 2024 Diesel Engine Parts List

708582125U01	BOLT M8X20 UNI 5737	0.39
708582140U01	SUPERCEEDED BY D0025260A	0.00
708582144U01	BOLT M8X40	0.70
708582150U01	BOLT M8X50 UNI 5737	0.26
708582152U01	BOLT M8X55 UNI 5737	0.47
708582156U01	BOLT M8X70 UNI 5737	0.47
708582157U01	BOLT M8X75 UNI 5737	0.70
708582161U01	Bolt M8x90 uni 5737 8.8 steel	0.00
708582164U01	Bolt M8x100 uni 5737 8.8 steel	0.00
708582166U01	BOLT M8X105 UNI 5737	0.70
708582168U01	BOLT M8X110 UNI 5737	0.50
708582172U01	SCREW M8 X125 DIN 931 A4-70	9.08
708582173U01	BOLT M8X130 UNI5737	1.00
708582615U01	BOLT M10X50 UNI 5737	0.70
708582626U01	BOLT 10X80 UNI 5737	0.67
708582627U01	BOLT M10X85 UNI 5737	0.67
708582638U01	M12 X60 BOLT, 933 MIL CRES	2.50
708582644U01	BOLT M10X140 UNI 5737 8.8 DEP	5.00
708582658U01	BOLT M10X195 UNI5737 8.8	5.34
708582938U01	BOLT M12X60	5.00
708583268U01	SCREW M14 X 50 8.8 DIN 931	8.33
708611337U01	BOLT M5X45 UNI 5737-AISI 316 D	1.20
708611665U01	BOLT M6X70 UNI 5737-AISI 316 D	2.61
708612121U01	BOLT, M8X16 UNI 5737-AISI 316	4.35
708612128U01	SCREW M8X22 A4-80 DIN 931	0.72
708612130U01	SCREW, M8 X 25 UNI 5737 AISI 3	4.00
708612140U01	BOLT M8X35 UNI 5737-AISI 316 D	2.71
708612144U01	BOLT M8X40 UNI 5737-AISI	2.96
708612152U01	BOLT M8X55 UNI 5737-AISI	4.35
708612157U01	BOLT, M8X75 UNI 5737-AISI 316	3.69
708612161U01	BOLT M8X90 UNI 5737-AISI	1.68
708612162U01	BOLT M8X95 UNI 5737-AISI	9.17
708612164U01	BOLT, M8X100 UNI 5737-AISI 316	9.17
708612166U01	BOLT M8X105 UNI 5737-AISI 316	8.28
708612168U01	BOLT, M8X110 UNI 5737-AISI 316	8.28
708612169U01	BOLT M8X115 UNI 5737-AISI	15.33
708612170U01	BOLT M8X120 UNI 5737-AISI 316	4.39
708612172U01	SCREW M8 X125 DIN 931 A4-70	44.46
708612173U01	M8 x 130 BOLT AISI 316 DIN 931	1.42
708612174U01	BOLT, M8X140 UNI 5737-AISI 316	11.30
708612605U01	BOLT M10-1.5 X 35 DIN 931 A4	1.60
708612609U01	BOLT M10X40 UNI 5737-AISI 316	5.36
708612627U01	BOLT, M10X85, DIN 931 AISI 316	3.46
708612629U01	BOLT M10X90 UNI 5737-AISI	3.24
708612635U01	BOLT M10X110 UNI 5737-AISI 316	10.02
708612658U01	M10 x 195 STAINLESS STEEL BOLT	38.26
708612932U01	BOLT M12 X 45 DIN 931 AISI 316	1.62
708612935U01	BOLT M12X50 UNI 5737-AISI	2.96
708612942U01	BOLT, M12X70 DIN 931, AISI 316	2.67
708612943U01	M12 X 75 A4-70 HEX HD BOLT	3.60
708612946U01	BOLT, M12X85 AISI 316 DIN 931	4.17
708613266U01	BOLT, M14X45 UNI 5737-AISI 316	6.67
708613268U01	BOLT, M14X50 UNI 5737 Din 931	2.75
708613270U01	BOLT, M14X55 UNI 5737-AISI 316	2.39
708613271U01	BOLT, M14X60 DIN 931 AISI 316	2.50
708613282U01	BOLT, M14X100 UNI 5737-AISI 31	3.09
708613625U01	SCREW M16 X 60 DIN 931 A4-70	8.39
708613629U01	BOLT M16 X 75 DIN 933 A4-70	7.02
708613632U01	BOLT, M16X85 UNI 5737-AISI 316	11.67
708614116U01	BOLT, M20X60 UNI 5737-AISI 316	8.33
708614120U01	BOLT, M20X75 UNI 5737-AISI 316	16.67
708622615U01	BOLT M10 X 50, AISI 316 DIN 93	2.29
708662152U01	BOLT, M8X55 UNI 5737-AISI 316	5.00
708682621U01	M10X70 HEX HEAD BOLT K500	227.79
708683266U01	M14X45 HEX HEAD BOLT K500	314.74
708683268U01	M14X50 HEX HEAD BOLT K500	116.07

- Price and part number listed are valid for the North America market only
 - Price and part number listed may be changed without notice
 - Notwithstanding, the only binding price and part number are those identified in FMSNA Inc.'s official offer
 - Parts listed may be subject to U.S. export controls and subject to licensing if exported outside of the U.S.

FINCANTIERI

MARINE SYSTEMS N.A.

April 2024 Diesel Engine Parts List

708683274U01	M14X70 HEX HEAD BOLT K500	120.85
708683282U01	M14X100 HEX HEAD BOLT K500	126.07
708694869U01	BOLT M27X2X100 UNI 5738	5.89
708714128U01	BOLT 20 x 1.5 x 100MM	11.60
708723266U01	BOLT M14X1.5X45 UNI 5738 8.8	13.31
708723276U01	BOLT HX HD M14 X 1.5 X 80	13.31
708782144U01	BOLT, M8X1X40 UNI 5738-AISI316	6.67
70878F01	FUEL INJECTION PUMP	13650.00
708793276U01	SCREW M14X1.5X80 HEX HD A4-70	36.52
70898F01	SCREEN, SUCTION	101.73
70901F01	Lock Plate Bracket	0.00
70902F01	Tie-Rod Long Stud	0.00
70908F01	PIN	0.00
709221621U01	SCREW M6X14 UNI 5739	0.39
709221641U01	M6 X 30 HEX HEAD CAP SCREW	0.40
709222130U01	SCREW M8X25	0.28
709261616U01	Bolt M6x12 uni 5739 8.8 steel	0.00
709261627U01	BOLT M6X18 UNI 5739	2.83
709262109U01	SCREW M8X10 UNI 5739	0.39
709262128U01	SCREW M8X22 UNI 5739	0.70
709262140U01	SCREW M8X35 UNI 5739	0.39
709262144U01	SCREW M8X40 UNI 5739	0.39
709262590U01	SCREW M10X20 UNI 5739	0.47
709264105U01	M20X1.5 X 40 HEX HD BOLT	19.87
70932F92	GOVERNOR DRIVE ASSEMBLY	4259.43
709331621U01	BOLT M6X14 UNI 5739-AISI 316 D	0.66
709331627U01	SCREW, M6X18 UNI 5739 AISI 316	0.75
709332112U01	SCREW M8 X 12 A4-70	0.62
709332124U01	BOLT M8X18 UNI 5739-AISI	4.17
709332581U01	BOLT M10X14 UNI 5739-AISI	12.67
709332584U01	BOLT M10X16 UNI 5739-AISI	1.35
709332591U01	HEX HEAD SCREW M10 X 22(SUPERC	0.00
709332605U01	BOLT M10X35 UNI 5739-STAINLESS	4.17
709332609U01	SCREW, M10X40 UNI 5739-AISI 31	5.03
709332911U01	SUPERCEDED BY D0025287A	5.32
709333251U01	BOLT M14X25 UNI 5739-AISI	7.50
70933F01	SHAFT	480.00
70934F01	DRIVE GEAR	1287.07
70935F01	SHIM	27.87
70936F01	SHIM	32.06
709372591U01	BOLT M10 X 1.25 X 22 Din 961	6.29
709394510U01	SCREW M24X2X120 UNI 5740	5.56
70940F01	STUD	13.04
709442591U01	BOLT M10X1.25X22 UNI 5740-ST D	21.67
709464105U01	SCREW M20x1.5x40 DIN 960 AIS	26.67
709464113U01	BOLT, M20X1, UNI 5740	19.16
70959F01	GEAR	1763.27
70A-019948-001	ST4130 TRANSMITTER	198.53
71018F01	SHAFT, DRIVE	276.67
71019F01	GEAR	1145.05
71020F01	SHIM	9.94
71021F01	SHIM	9.94
71037F91	CLAMP, EXHAUST TEE	330.40
71045F01	FUEL FILTER SUPPORT	44.70
71053	REPAIR KIT	67.81
71053F91	THRUST PIN	149.98
71053N	REPAIR KIT-IDLE CUT-OUT VALVE	54.25
71054N	SEAL-IDLE CUT-OUT VALVE	6.95
71056F91	ASSY, SPRING SEAT	174.54
71056N	CENTRIFUGE TURBINE AY	324.40
71059F01	BUSHING	29.21
71060F01	RETAINER	149.55
71075F92	OVERSPEED DEVICE	8498.88
7110000130R	ROLLERS 40/70	100.05
71130F92	FUEL FILTER,DUPLEX	1566.66
71130F92KIT	DUPLEX FUEL FILTER AY KIT	2248.16

- Price and part number listed are valid for the North America market only
 - Price and part number listed may be changed without notice
 - Notwithstanding, the only binding price and part number are those identified in FMSNA Inc.'s official offer
 - Parts listed may be subject to U.S. export controls and subject to licensing if exported outside of the U.S.

FINCANTIERI

MARINE SYSTEMS N.A.

April 2024 Diesel Engine Parts List

71138838	PID TEMPERATURE CONTROLLER, DI	0.00
71194KIT	WASHER KIT FOR P/N74825F9	6.86
71264N	SEAL COVER	27.82
71267N	COVER	215.62
712761631U01	SCREW M6X20 UNI 5739-MCM	0.39
712780686U01	SCREW M3X8 UNI 6107-AISI	4.17
71281N	CLAMP ASSEMBLY	194.75
71282N	CLAMP, LOOP	194.75
71358	REDUCTION I	104.34
71364N	SEAL COVER	29.17
71400000030R	BALL JOINT	540.71
71464N	BODY-CENTRIFUGE TURBINE	217.07
714902594U01	SCREW M10 X 1 X 25	41.52
714972605U01	THIS IS NOT A VALID PART NUMBE	11.12
715002125U01	SCREW3	0.34
715002128U01	SCREW M8X22 UNI 5931	0.39
715002645U01	SCREW	0.00
71503F01	1ST PISTON RING	356.20
715041020U01	SCREW M4X10 UNI 5931-AISI	0.43
715041330U01	SCREW, M5X35 UNI 5931-AISI 316	3.33
715041616U01	SCREW, M6X12 A4-80	3.33
715041653U01	SCREW, M6X45 UNI 5931-AISI 316	3.33
715042128U01	SCREW M8X22 UNI 5931	3.04
715042160U01	SCREW M8X85 UNI 5931-AISI 316	14.37
715042161U01	SCREW M8 X 90 HX SOC HD	0.88
715042612U01	SCREW, M10 X 45 AISI 316 DIN 9	4.17
715042617U01	SCREW M10X55 UNI 5931-AISI	4.83
715042645U01	SCREW M10X145 UNI 5931-AISI	9.87
715043255U01	SCREW, M14X30 UNI 5931-AISI316	8.57
715052136U01	SCREW	2.50
715052605U01	SCREW M10X35 UNI 5931-KMONEL 5	8.63
715053255U01	M14X30 SOCKET HEAD BOLT K MONE	321.69
715054524U01	SCREW M24X180 UNI 5931-STAI *	134.99
715062128U01	SOCKET HEAD SCREW	10.55
715062160U01	BOLT, VALVE COVER (M8 X 85)	3.61
715062161U01	M8X90 HEX SOC HD CAPSCREW	1.73
715062623U01	SCREW M10 X 75 8.8 MATERIAL	4.17
715062645U01	SCREW	5.01
715133620U01	SCREW, M16X50 UNI 5931-10.9	1.52
7154L061	COMPRESSION SPRING-MHC	10.62
7154L094	SPRING, HELICAL, COMPRESSION	43.82
71596F01	VALVE SPRING-MHC	44.53
71664F93	OIL PAN-WELDED-ASSEMBLY	28836.15
71683F01	SEAL, OIL (VALVES)	26.54
71687F01	PLUG, SPECIAL	24.00
71690F01	NUT 12M X 1.25 GRADE 10	4.45
71768F01	SCREW, SPECIAL	44.30
71795F91	F INJ. NOZZLE HOLDER FUEL	52.53
71814F91	FUEL TUBE	71.99
71865F91	ELBOW TUBE 90	82.60
71867F01	NIPPLE TUBE	71.52
71895F91	PIPE	50.00
71932F01	GASKET, CYLINDER HEAD (ID38)	188.49
71977F01	SEAL	251.92
720-112-040	GAUGE, SLUDGE W/DC SWITCH	8192.60
720/C12	12 PCS 1/2" IMPACT SOCKET SET	373.00
72000000040R	BRAKE ASSEMBLY PD143361	5100.00
72059F03	SCREW, ROCKER ARM ADJUSTING	77.38
72060F01	ADJ. SCREW	24.53
72072F01	Support	1468.08
72092	FLANGE	10.00
72102932U01	SET SCREW M12X1.25	0.00
72117F01	GASKET, VALVE COVER (ID38)	6.95
721382109U01	SETSCREW-M8X10 UNI 5923-AISI	4.17
721482575U01	SET SCREW DIN 913 45H	5.22
721602932U01	SCREW, M12X1.25 U-ISO 7435-22H	11.50

- Price and part number listed are valid for the North America market only
 - Price and part number listed may be changed without notice
 - Notwithstanding, the only binding price and part number are those identified in FMSNA Inc.'s official offer
 - Parts listed may be subject to U.S. export controls and subject to licensing if exported outside of the U.S.

FINCANTIERI

MARINE SYSTEMS N.A.

April 2024 Diesel Engine Parts List

721611321U01	SCREW, M5X25 SLOT FLAT POINT	0.82
72167F01	TOOTHED PULLEY	1801.79
72175F01	BELT, TOOTHED TIMING type 420	59.16
72199F01	BOLT, HOLLOW	10.44
72223	CROSS-HEAD	596.44
7223		0.00
722421542U01	UNION SCREW A-301108-21	2.71
722900624U01	HOLLOW SCREW #6	13.33
722900827U01	SCREW	13.33
72293F01	SHIM	15.65
72294F91	BRACKET	37.39
722963438U01	BOLT, 1/2-20 UNI X 1 1/4 AISI	31.01
722971631U01	SCREW	3.33
72297F91	GEAR SET, BEVEL, MATC	3599.00
72299	GAUGE, BEVEL GEAR SET ASSEMBLY	3909.19
72300F01	SHIM	10.44
72369F01	PLATE, LOCKING	26.53
724472855U01	NUT M12X1.25 UNI 5587-AISI	4.34
724792534U01	NUT M10X1.25 UNI 5588-KMONEL	1.65
724795047U01	NUT, SL, M30X2 UNI 5588-MONEL	73.33
724810624U01	M6 NUT CLASS 8 DIN 934	0.09
724811237U01	NUT	0.47
724834439U01	NUT M24X2	1.93
724870827U01	NUT M8 UNI5588	0.32
724871032U01	NUT M10 UNI 5588	0.39
724871237U01	NUT M12 UNI 5588	0.47
72487F01	SLEEVE, OIL SEAL	1208.54
72488F01	SEAL, OIL CRANKSHAFT	359.96
724910521U01	NUT M5 UNI 5588-AISI 31	6.17
724911237U01	NUT M12 UNI 5588-AISI 3	3.58
724911440U01	NUT m14 aisi 316 din 934	2.50
724912054U01	NUT, M20x2.5 AISI 316	2.13
724922855U01	NUT M12 X 1.25 A2-70	1.42
72496F01	BRIDGE, INTERMEDIATE	760.77
72497F01	BRIDGE, EXTERNAL	262.59
72511F01	PISTON COOLING OIL PIPE	16.58
72511F91	NOZZEL AY	29.92
725164439U01	NUT M24X2	1.93
725260827U01	NUT M8	0.70
725261032U01	NUT M10 UNI 5589	2.50
725261237U01	NUT M12 UNI5588	0.79
725262054U01	NUT M20 UNI5589	0.67
725291645U01	NUT M16 UNI 5589-AISI 316	4.80
725294439U01	NUT M24X2 UNI 5589-AISI	28.17
725295047U01	NUT M30X2 UNI 5589-AISI 316 DI	60.84
72579F01	SHAFT, DRIVE CENTRAL	590.00
72580F01	GEAR	974.93
72581F01	SPACER	69.28
72592F91	GEARSHAFT, LH	1032.98
72593F91	ASSY, RH DRIVE SHAFT	1068.60
72626F01	SPECIAL NUT	10.64
72627F01	ADJUSTING SCREW	11.06
72627F02	TAPPED SCREW	54.25
726411237U01	NUT, M12, UNI 7473 - UNI 3740	1.81
726411645U01	NUT, SELF LOCKING M16 UNI 7473	2.17
726412020U01	NUT, SELF-LOCKING M20 UNI 7473	1.09
726412033U01	ELASTIC STOP NUT	15.83
726461032U01	NUT, SELFLOCKING M10 N61-4	0.43
726510624U01	M6 THERMAG NUT N64-86	13.65
726512534U01	NUT, THERMAG M10X1.25 N64-86	15.65
726580419U01	NUT, SELFKNG 4 N61-43 AISI 316	1.78
726580521U01	NUT, SELFKNG 5 N61-43 AISI 316	0.76
726612054U01	NUT, SL, M20 UNI 7474-AISI 316	13.33
726720827U01	NUT, SELFllocking UNI 7473-AISI	4.17
726721440U01	NUT, SL M14 UNI 7473	4.33
726722073U01	NUT, SL M8X1 UNI 7473-AISI 316	4.17

- Price and part number listed are valid for the North America market only
 - Price and part number listed may be changed without notice
 - Notwithstanding, the only binding price and part number are those identified in FMSNA Inc.'s official offer
 - Parts listed may be subject to U.S. export controls and subject to licensing if exported outside of the U.S.

FINCANTIERI

MARINE SYSTEMS N.A.

April 2024 Diesel Engine Parts List

72672F01	THICKNESS GAUGE	62.47
72714F01	FUEL FILTERING ELEMENT	14.45
72739F01	2ND AND 3RD PISTON RING	133.90
72743F01	SHIM	65.90
72744F01	SHIM	27.83
72793F01	HOOK, LIFTING	267.79
72797F01	LEVER	469.51
728/15	3/4F - 1/2M IMPACT ADAPTER	70.43
728481645U01	NUT, FOR C-101011-16	59.66
7287610	HEAT EXCHANG CORE GASKET KT	50.45
72896F01	END COVER 12 CYL HEAT EXCHANGE	1398.09
728L	3/4" LONG IMPACT SOCKET 41MM	136.50
72901F01	ELBOW TUBE 90	0.00
72904F01	NIPPLE	36.00
72937F01	PIN, CYLINDER HEAD	137.81
72947F01	PLUG, EXPANSION 30MM 316 SS	41.67
72953F02	REAR INSPECTION COVER	400.64
72969F92	OIL NOZZLE ASSEMBLY	52.36
72GP25-4	TEMPERATURE TRANSDUCER	6967.62
730801002	ACCESSORY GASKET GDM SERIES TY	0.00
73088F01	RING, SEALING	6.59
73101F01	HOSE	0.00
73102F01	SLEEVE	16.56
73103F01	HOSE CONNECTING	34.79
73104F01	HOSE	65.00
73108F01	SLEEVE WATER	5.89
73110F01	SLEEVE	45.90
731110521U01	INST, STEEL HELI-COIL 5 N61-69	2.50
731111032U01	INSERT, HELI 10N6, M10X1.5	2.17
731111440U01	INSERT, HELI-COIL 14N6	5.83
731111645U01	INSERT, STEELHELI-COIL	18.20
731112054U01	INSERT, STEEL HELI-COIL 20 N	1.60
731140827U01	INSERT, HELI-COIL 8 x 1.00 N61	0.80
73114F01	WATER HOSE	2.50
73115F01	WATER HOSE	3.53
73152F01	TUBE, NOZZLE HOLDER	366.57
73171F95	CRANKCASE, ASSEMBLY	215981.82
73173F02	CAP- DEPERMED	2260.57
73174F02	CAP- DEPERMED	2956.13
73175F02	CAP- DEPERMED	2956.13
73176F01		0.00
73176F91	TUBE, WATER PUMP OIL DISCHARGE	213.72
73188F01	PEDESTAL, INJECTION PUMP	245.29
73190F01	NUT, SLOTTED RING	92.77
73193F01	SPACER	2.16
73199F91	TUBE, TEE SPECIAL	282.79
73213F03	TEE, TURBOCHARGER EXHAUST	7512.00
73214F01	FLANGE, SEAL RING	446.86
73217F91	TUBE, OIL FROM COOLER TO CENT	426.37
73218F03	ADAPTER, OIL COOLER	5298.49
73219F01	FLANGE, BLANK	163.46
73220F01	STUB, CONNECTING	27.26
73221F01	FLANGE,OIL COOLER INLET	162.77
732221134U01	PLAIN WASHER	0.39
73223F91	TUBE, OIL COOLER DISCHARGE	1532.00
73227F04	FLANGE, OIL COOLED RETURN	1627.61
73231F91	TUBE, OIL PUMP FRONT COVER CO	1898.88
73231F94	TUBE, OIL PUMP FRONT COVER CO	1460.42
73233F91	TUBE, PISTON COOLING OIL	246.67
73234F01	TEE, TUBE	125.00
73235F91	NOZZLE, WTR PUMP GEAR OIL	499.93
73236F01	TUBE	11.69
73238F01	NIPPLE, TUBE	150.24
73239F01	MANIFOLD, WTR FROM PUMP	1607.00
73240F01	MANIFOLD, WTR FROM PUMP	1520.51
73242F01	SPACER 8.5 X 16	60.55

- Price and part number listed are valid for the North America market only
 - Price and part number listed may be changed without notice
 - Notwithstanding, the only binding price and part number are those identified in FMSNA Inc.'s official offer
 - Parts listed may be subject to U.S. export controls and subject to licensing if exported outside of the U.S.

FINCANTIERI

MARINE SYSTEMS N.A.

April 2024 Diesel Engine Parts List

73245F01	TEE, TUBE	99.93
732488002	SCREW, M3X35 SS KNURLED	0.00
73248F02	HOUSING	2275.00
73249F02	SUPERCEDED BY 1S346826	10833.33
73250F01	NUT, SPECIAL	17.42
73251F91	PULLEY, TOOTHED	356.20
73253F01	PULLEY, TOOTHED	2558.35
73254F02	SUPPORT, RH MICROSWITCH	206.35
73255F02	SUPPORT, LH MICROSWITCH	106.86
73256F01	COVER, HOUSING	20.23
73259F93	USE 00B18100M91	0.00
73265F91	ASSY, DOUBLE GEAR	3583.33
73266F01	BRIDGE, EXTERNAL	454.89
73269F91	VALVE, OIL PRESSURE REGULATOR	1528.77
73272F01	CAMSHAFT, RH	12392.00
73274F01	GEAR, OIL PUMP DRIVING	247.23
732761083U01	PLAIN WASHER	0.33
73276F01	BRACKET	73.00
732770868U01	PLAIN WASHER 4X14 UNI 6592	0.39
73277F01	BLOCK, CYLINDER HEAD SIDE	146.58
73278F01	IMPELLER	1229.00
73278N	HOUSING ASSEMBLY	275.47
73279F01	HOUSING, BEARING	1411.34
73283F01	SLEEVE, OIL SEAL (SUPERCEDED B	0.00
73284F01	PIN	379.54
73286F01	GEAR, GOVERNOR DRIVE	405.07
73292F01	GEAR, OIL PUMP DRIVE	1419.81
73293F91	GEAR, OIL PUMP IDLER AY	910.00
73294F01	COVER	386.25
73295F92	OIL PRESSURE RELIEF VALVE	1200.00
73295P92	VALVE, OIL PRESSURE RELIEF (US	0.00
73298F01	CAMSHAFT, LH	12392.00
73300F01	GEAR, FLYWHEEL RING	10711.00
73301F01	USE PN 72223	0.00
73302F93	BRACKET-ASSEMBLY, ROCKER ARM	2187.54
73303F01	BRACKET, ROCKER ARM	716.67
73304F93	ROCKER ARM ASSEMBLY	574.70
73306F01	BUSHING	103.62
73307F91	ASSY, RH DRIVE SHAFT	594.71
73308F91	ASSY, LH DR SHAFT	334.45
73310F92	CONNECTING ROD, ASSY	5772.58
73312F94	CRANKSHAFT-ASSEMBLY 6V	87743.16
73313P95	PUMP, DUPLEX OIL (COMPLETE) (S	0.00
73325F94	ASSY, ROCKER ARM BRACKET	859.21
73328F01	FINGER SLEEVE	99.11
733341083U01	WASHER, FLAT 10.5X21 UNI	1.04
733341952U01	FLAT WASHER 19X34 UNI 659	0.55
733413138U01	WASHER, FLAT 31X56	6.70
733413319U01	WSHR, FLT 34X60 U 6592-X5 CRNI	0.00
733420929U01	FLAT WASHER 9X17	1.13
73345F01	GEAR	509.52
73351F01	HOSE, AIR	115.20
73354F01	PLUG	8.70
73355F01	PLUG	1.71
73356F01	PLUG, SPECIAL	146.06
73357F01	PLUG, SPECIAL	26.86
73358F01	COVER, CAMSHAFT	132.47
73359F01	COVER, TAPPET PORT	132.64
73364F91	STRAINER, OIL FILLER	172.78
73365F92	CAP, FILLER	169.98
73367F01	TUBE	75.00
73368F92	BREATHER, CRANKCASE LOWER SEC	737.29
733691032U01	WSHR, COPPER A 10X13.5X1 DIN	2.50
733691645U01	WASHER, COPPER A 16X22	0.94
733694292U01	RING PACKING	5.00
73369F01	PLUG, EXPANSION	6.09

- Price and part number listed are valid for the North America market only
 - Price and part number listed may be changed without notice
 - Notwithstanding, the only binding price and part number are those identified in FMSNA Inc.'s official offer
 - Parts listed may be subject to U.S. export controls and subject to licensing if exported outside of the U.S.

FINCANTIERI

MARINE SYSTEMS N.A.

April 2024 Diesel Engine Parts List

73370F01	PLUG	25.00
733731440U01	WASHER	2.50
73375F02	COUNTERWEIGHT, CRANKSHAFT	463.50
73377F01	COUNTERWEIGHT, FRONT	838.24
73378F01	SPACER	28.33
73385F01	HOUSING, SPRING	156.50
73386F01	PLUG, HOUSING	49.31
73387F01	PLUNGER, SPRING	70.66
73388F01	PLUG	24.88
73389F01	PLUG	38.11
73393F01	SPRING SEAT	94.10
73394F01	BODY, VALVE	213.33
73395F01	SPRING SEAT	12.98
733961083U01	WASHER 10.5 UNI 6600	0.07
733961338U01	WASHER-MHC	2.50
733962054U01	WASHER	0.80
73396F01	TUBE, OIL	95.67
73397F01	BOLT, FLUID PASSAGE	26.67
73398F91	ASSY, PISTON COOLING NOZZLE	428.03
73399F01	FLANGE	91.67
73400F01	TUBE	133.33
73401F01	NOZZLE	116.67
73402F01	BOLT, FLUID PASSAGE	79.11
73403F91	TUBE, OIL PUMP LUBRICATION	363.43
73404F01	SPACER	11.02
73407F91	ASSY, RAW WTR PUMP PEDESTAL	358.80
73408F01	PIN	88.07
73409F01	SPACER	53.78
73413F01	BOLT, FLUID PASSAGE	85.29
73415F91	SEPARATOR, FUEL/WTR-FILTER	1045.00
73417F91	PUMP, LUCAS PRIMING	605.13
73425F02	HOUSING, BEARING	412.00
73428F01	LEVER	343.75
73433F02	ROD	45.64
73434F02	WATER MANIFOLD CASTING	203.53
73444F01	HOUSING, GOVERNOR DR	437.75
73445F01	SPACER	22.38
73445P01	SPACER	21.72
73446F01	SCREW, SPECIAL	14.45
73447F01	FLANGE, BEARING RETAINER	501.82
734582568U01	SPRING WASHER	0.47
734640337U01	WASHER, LOCK A 3.2 UNI	1.67
734640449U01	SPRING LOCK WASHER, 4.3 UNI, S	1.67
734641747U01	Superceded by D0311010A	0.00
734642156U01	WASHER, LOCK, A 21 UNI	2.09
734642566U01	WASHER, LOCK A 25 UNI	0.49
73470F91	TURBOCHARGER, GARRETT, ASSY	500.00
73470F91R	TURBOCHARGER	3920.69
734740664U01	LOCKWASHER	0.25
734740868U01	LOCKWASHER M8 DIN 127B AISI 31	1.67
734741032U01	LOCKWASHER M10 A4-70 DIN 127B	0.12
734741083U01	LOCKWASHER uni1751 M10 SS	2.20
734741237U01	LOCKWASHER M12 SS	0.38
734741338U01	LOCKWASHER	1.67
734741440U01	LOCKWASHER, SPRING M14	0.50
734741542U01	LOCKWASHER, AISI 316 M14	1.67
734741747U01	LOCKWASHER	2.50
734742054U01	LOCKWASHER M20 AISI 316	0.75
734742156U01	LOCKWASHER	0.38
73481F01	STUD, MAIN BEARING	101.92
73484F01	SPECIAL NUT M27X2	194.06
73485F01	CROSSHEAD--MHC	725.12
73487F01	COVER, VALVE ROCKER	317.99
73490F01	PIN/ PISTON	500.00
734910827U01	Superceded by D0111507A	0.00
73491F01	RING, 1ST 2ND 3RD COMPRESSION	283.33

- Price and part number listed are valid for the North America market only
 - Price and part number listed may be changed without notice
 - Notwithstanding, the only binding price and part number are those identified in FMSNA Inc.'s official offer
 - Parts listed may be subject to U.S. export controls and subject to licensing if exported outside of the U.S.

FINCANTIERI

MARINE SYSTEMS N.A.

April 2024 Diesel Engine Parts List

73497F01	BEARING, CONNECTING ROD (TWO P	180.00
735001747U01	RING, SNAP 17 UNI 7435	2.50
735002054U01	RING, SNAP 20 UNI 7435	2.50
735002566U01	RING,SNAP (OBSOLETE) SEE NOTE	0.00
735003683U01	RETAINING RING 40 UNI7435	1.00
735004370U01	Retaining Ring	2.32
73500F91	TUBE, RH 1ST CYLINDER FUEL	748.09
73501F91	TUBE, RH 2ND CYLINDER FUEL	591.23
73502F91	TUBE, RH 3RD CYLINDER	662.46
735033138U01	SNAP RING	4.45
735034488U01	RETAINING RING 72 UNI7437	1.65
735034516U01	USE- D0346041A	0.59
73503F91	TUBE, LH 1ST CYLINDER FUEL	591.23
73504F91	TUBE, LH 2ND CYLINDER FUEL	591.23
73505F91	TUBE, LH 3RD CYLINDER FUEL	591.23
735061032U01	SNAP RING	2.50
735061237U01	SNAP RING	0.18
735063075U01	RING, SNAP A 30 UNI 743	2.61
73510F02	BUSHING (SUPERCEDED BY 73510P0	0.00
73510P02	BUSHING	60.86
73512P02	LEVER	182.59
73519F92	FRONT COVER AND PRESSURE	9390.00
73520F92	FRONT COVER ASSEMBLY	5416.67
73521F01	COVER	401.93
73522F91	ASSY, REAR COVER-MCM	1379.82
73524F01	COVER, RIGHT REAR INSPECTION	478.20
73527F01	CLAMP, DOUBLE FUEL LINE	54.32
73528F91	ASSY, UPPER INTAKE MANIFOLD-MC	2137.20
73529F91	ASSY, LOWER INTAKE MANIFOLD	1566.81
73530F93	ASSY, RH EXHAUST MANIFOLD	11176.00
736010439U01	COTTER PIN 2X14 UNI 1336	3.16
73604F93	ASSY, LH EXHAUST MANIFOLD	8738.85
73605F01	FLANGE, HEAD WTR OUTLET	112.88
73609F91	ASSY, WTR PUMP BODY	545.00
73610F02	COVER, WTR PUMP REAR	506.67
73611F91	ASSY, WTR PUMP FRONT COVER	162.50
73612F93	ASSY, MNFLD BETW WTR CLR PEDES	1640.34
73614F94	ASSY, AUX DR HOUSING	2522.00
73615F03	BRACKET, AIR STARTER MOUNTING	213.21
73616F92	ASSY, WTR COOLER RH HOUSING	2476.50
73617F92	HOUSING ENCLOSURE	3797.50
73619F02	PEDESTAL, WTR COOLER RH	4560.00
73620F01	PEDESTAL, WTR COOLER LH	1263.33
73621F02	HOUSING, BEARING	311.90
73623F01	ADAPTER, RAW WTR PUMP	7292.95
73624F01	HOUSING, OVERSPEED DEVICE	341.67
73625F01	COVER, OVERSPEED DEVICE	594.71
73626F01	COVER, AUX. DR HOUSING	122.29
73627F92	PEDESTAL, CENTRIFUGAL OIL FILT	819.26
73628P93	OVERSPEED DEVICE G300	9807.00
73628P93R	OVERSPEED, REFURBISHED-MCM	3650.65
73629F94	ASSY, ROCKER ARM	127.37
73640F01	FLANGE	296.38
73673	STAND ENGINE POST	642.70
73673F01	STAND, ENGINE POST (SET OF 4)	2570.80
73676F01	SPECIAL STUD M12X1.25;M1	131.55
73686F01	CYLINDER HEAD BOLT	101.22
73689F01	USE PN 59079F01	0.00
73692F01	SCREW, ADJUSTING	24.60
73694F01	SCREW, SPECIAL	83.33
73711F01	DOWEL, TUBULAR	35.62
73713F01	VALVE, BY-PASS	116.18
73714F01	GUIDE, PLUG	82.67
73717F02	SUPPORT, COOLER	284.10
73718F01	SPACER	149.60
73719F01	FITTING	0.00

- Price and part number listed are valid for the North America market only
 - Price and part number listed may be changed without notice
 - Notwithstanding, the only binding price and part number are those identified in FMSNA Inc.'s official offer
 - Parts listed may be subject to U.S. export controls and subject to licensing if exported outside of the U.S.

FINCANTIERI

MARINE SYSTEMS N.A.

April 2024 Diesel Engine Parts List

73723F01	SPACER	43.48
73727F01	SPACER	44.53
73729F01	FLYWEIGHT	375.60
73765F91	SUPPORT	51.67
73774F01	PIN,DOWEL	8.14
73775F01	PLUG	10.83
73778F01	SLEEVE, RELIEF VALVE	513.00
73779F01	DOWEL, TUBULAR	9.98
73780F01	PLUG, EXPANSION	48.09
73781F01	PLUG, EXPANSION	53.43
73783F01	SETSCREW	46.95
73784F01	DOWEL, SPECIAL	37.04
73785F01	PLUG	6.80
73786F02	PIN,DOWEL (SPECIAL)	50.21
73787F91	CLAMP, TUBE	34.20
73788F01	BRACKET, TUBE	24.17
7379079	TURBO GASKET CHANGE OUT	876.11
73801F01	SEAL RING	234.82
73801F91	RING, SEAL	0.00
73802F91	CLAMP, EXHAUST MUFFLER ADAPTER	183.44
73803F01	SEAT, VALVE	20.81
73806F01	DOWEL, HOLLOW	137.38
73819F01	NUT, SLOTTED RING	60.87
73829F03	PEDESTAL, GOVERNOR	525.00
738362054U01	PLUG, NON-REMOVABLE 20 N64-0 (8.33
738372464U01	PLUG FOR P/N 74438F03	8.62
738410624U01	GAS PLUG 1/8"	2.93
738421032U01	PLUG	10.00
738430624U01	PLUG 101033-06	4.80
738430827U01	CAP	5.66
738432566U01	CAP	13.98
738462566U01	PLUG, NON-REMOVABLE 25 N64-8 (410.38
738481237U01	PLUG, FEMALE-FOR C 101033-1	5.83
738482566U01	PLUG, FEMALE-FOR C 101033-2	35.98
738491850U01	FITTING	7.11
738510624U01	PLUG	14.94
738552259U01	PLUG FOR E-301054-22	70.95
738561440U01	PLUG	20.00
738611440U01	PLUG WITH O. RING-FOR C 30100	20.00
738622858U01	PLUG FOR A 301076-12-MHC	2.12
738803549U01	PLUG M16X1.5 - N64-79	2.67
738852531U01	PLUG M10X1 DIN 906-AISI	5.89
738911032U01	PLUG	2.42
738911542U01	CONICAL PLUG 1/2 DIN 906-BRASS	4.17
738913549U01	PLUG	3.33
738944436U01	PLUG	94.50
738970827U01	CUP PLUG	2.50
73903	SEAL RING ID 38 TURBO	25.00
73980F91	TEE FITTING	84.19
73A-032878-001	SCREW SHAFT GREASE	28.90
7404048F01	Water Seal Ring	0.00
74048F01	O-RING	25.86
74066F91	CLAMP, CAP	106.77
74108F01	MANIFOLD MOT.1300	48.73
741094843U01	KEY	85.21
741241032U01	KEY A 5X5X25 UNI 660	6.76
741251023U01	KEY A 4X4X12 UNI 660	5.00
741251030U01	KEY A 5X5X22 UNI 660	6.26
741251177U01	PARALLEL KEY A6X6X16 UNI6604	0.94
741251188U01	KEY A 6X6X25 UNI 660	7.66
741251913U01	SUPERCEDED BY D2008112A	4.19
741750426U01	KEY 2X3.7 UNI 6606 DIN 6888 IS	3.65
741751008U01	KEY, 4X5 UNI 6606	11.89
741751300U01	KEY 5X9 UNI 6606 DIN 6888, IS	3.35
741751613U01	KEY 6X10 UNI 6606	3.27
741992924U01	ELASTIC PIN 12 X 36 AISI 316	58.33

- Price and part number listed are valid for the North America market only
 - Price and part number listed may be changed without notice
 - Notwithstanding, the only binding price and part number are those identified in FMSNA Inc.'s official offer
 - Parts listed may be subject to U.S. export controls and subject to licensing if exported outside of the U.S.

FINCANTIERI

MARINE SYSTEMS N.A.

April 2024 Diesel Engine Parts List

742091306U01	HARDENED DOWEL PIN A5X14 UNI63	1.12
742091651U01	PIN A 6X40 UNI 6364	5.53
742092121U01	PIN	33.33
742104117U01	PIN	41.67
742200689U01	ROLL PIN	8.23
742201639U01	PIN, ROLL 6X	6.87
742202935U01	PIN, ROLL 12	1.23
742210708U01	PIN, ROLL 3X20 DIN 148 (SUPER	0.42
742211035U01	PIN, ROLL 4X20 DIN 1481	0.26
742211044U01	PIN, ROLL 4X24 DIN 1481	0.94
742211051U01	replaced by D0330218A	0.00
742241031U01	PIN, ROLL 4X16 UNI 6873	2.50
742241303U01	PIN, ROLL 5X12 UNI 6873	2.50
742241319U01	PIN, ROLL 5X24 UNI 6873	2.37
742462109U01	PIN -8M6X10 UNI 1707-X5 CR	2.07
742462118U01	PIN -8M6X15 UNI 1797-X5 CR	3.13
742462924U01	PIN-12M6X36 UNI 1707-X5 CR NI	19.99
742521298U01	DOWEL 5x8 UIN 1707 TOL. M6	1.06
742521613U01	DOWEL PIN 6M6X10 UNI1707	1.18
742522112U01	DOWEL PIN 8M6X12 UNI1707	1.41
742522906U01	DOWEL PIN 12M6X18 UNI1707	1.77
742522915U01	DOWEL PIN 12M6X25 UNI1707	1.88
742551627U01	CLEVIS PIN 6X18-15 UNI1710	2.63
74268F91	CLAMP	6.00
74268F91R	CLAMP ASSEMBLY	2.45
74269F91	CLAMP, FUEL	15.14
74310	UNION	42.80
74348F01	STUB, TURBOCHARGER OIL DRAIN	147.81
74349F91	TUBE, OIL FROM TEE TO SIDE BA	158.33
74360F02	CONNECTOR, WATER FILLER	70.00
74395F01	RETAINER, BEARING AND TACHO D-	284.96
74402F91	TUBE, WTR PUMP DRAIN	206.93
74403F91	TUBE, BREATHER AND LEVEL OIL	75.74
74404F91	TUBE, LUB OIL TO INJ PUMP	51.46
744100563U01	RIVET 2.5X5 UNI 7346	1.74
744260689U01	RIVET 3X10 UNI 748-COPPER	1.34
74433F93	GUIDE, OIL DIPSTICK UPPER	1543.28
74434F93	AIR STARTING MOTOR (COMPLETE)	19457.00
74434P93	AIR STARTER	13307.27
74435F91	PUMP, PRELUBE LUBE OIL PRIMING	13500.00
74437F02	MANIFOLD, RH WTR INTERCOOLER	619.92
74438F04	COVER, LH INTERCOOLER WTR	817.29
74442F01	DOWEL, TUBULAR	44.62
74445F01	PLATE, LOCKING	43.89
74447F01	FLANGE, BLANK	73.33
74448F01	HOUSING, TURBINE NONMAGNETIC	147.06
74449F91	WHEEL, TURBINE	9785.06
74450F01	SHIM	133.58
74502F05	HEAD, CYLINDER	4204.18
745161031U01	RIVET 4X16 UNI 752-COPPE	47.81
74528F01	MANIFOLD FLANGE	320.58
74529F01	FLANGE, COOLER WTR INLET	320.58
74531F01	STUB, LH CONNECTING	116.67
74532F01	O.RING 2-331,S604-70(Supercee	1.99
74533F01	O.RING 2-222,S604-70	1.31
74534F01	O.RING 2-329, S604-70(SUPERCED	0.00
74539F01	INSTALLER, BEARING ASSEMBLY	103.62
74540F01	BEARING, BALL	103.01
74543F01	BEARING, ROLLER	414.15
74552F02	STUB	0.00
74553F01	O.RING 2-334, S604-70	4.05
74554F02	ELBOW, WTR OUTLET OIL COOLER	563.40
74555F91	TUBE, WTR TO PRE-HEATING TANK	856.92
74556F92	ASSY, WTR PRE-HEATING TANK	3056.20
74558F91	TUBE, WTR, FROM PRE-HEATING	941.57
74559F01	PLUG, EXPANSION	7.10

- Price and part number listed are valid for the North America market only
 - Price and part number listed may be changed without notice
 - Notwithstanding, the only binding price and part number are those identified in FMSNA Inc.'s official offer
 - Parts listed may be subject to U.S. export controls and subject to licensing if exported outside of the U.S.

FINCANTIERI

MARINE SYSTEMS N.A.

April 2024 Diesel Engine Parts List

74560F01	ELBOW, WTR FROM RH INTERCOOLER	732.56
74561F01	ELBOW, WTR FROM LH INTERCOOLER	1943.00
74564F01	O.RING, 2-336,S604-70	2.40
74569F92	TUBE, WTR FROM PUMP TO COOLER	1166.67
74573F92	USE MCM269	0.00
74589F01	TEE, WTR TO COOLER	311.68
74590F01	STUB, WTR TO COOLER	231.53
74591F02	FLANGE, BLANK	80.15
74596F02	CAP, FRONT COVER	105.40
74630F92	VALVE, RELAY	2786.00
74631F91	BUTTON, PUSH	158.67
74632F91	STRAINER, AIR	170.93
74633F91	VALVE, AIR STARTER SOLENOID	1618.53
74641F01	BRACKET, WTR MANIFOLD	27.84
74642F01	BRACKET, WTR MANIFOLD	20.86
74646F01	BRACKET, WTR MANIFOLD	36.52
74647P01	SHAFT, TACHOMETER DRIVE	258.25
74648F91	NUT, HEXAGON CAP	65.21
74651F92	ELBOW, RH AIR FROM AMOT VALVE	658.97
74652F92	ELBOW, LH AIR FROM AMOT VALVE	605.54
74653F91	THERMOWELL	304.31
74656F01	DOWEL, TUBULAR	199.98
74658F01	PLUG, EXPANSION 32MM 316 SS	4.45
74660F93	ASSY, BARRING DEVICE	4939.00
74660P93	ASSY, BARRING DEVICE	4006.43
74661F93	ASSY, BARRING DEVICE HOUSING	445.14
74663F01	COVER, BARRING DEVICE	118.31
74664F01	COVER, BARRING DEVICE WITH SP	125.60
74667F01	WASHER, SPECIAL	34.78
74669F01	BUSHING, SPLIT	31.43
74673F01	BRACKET, GOVERNOR OIL RESERVOI	33.11
74674F01	SPACER	165.97
74714F93	LUBRICATOR, AIR	2870.00
74721F93	ASSY, OIL SUCTION TUBE AND VAL	250.00
747223F01	SPECIAL WASHER	0.00
74722F91	VALVE, CHECK	304.31
74723F01	WASHER, SPECIAL	20.00
74724P92	ASSY, OIL DIPSTICK AND BREATHE	99.78
74728F91	TUBE, OIL DISCHARGE FROM GOV	111.55
74731F91	NIPPLE, PRESSURE PORT	181.14
74734F01	O.RING 2-212 S604-70	0.80
74737F95	ASSY, FLYWHEEL HOUSING RE-INFO	12146.22
74741F92	TUBE, PRELUBE OIL FROM PAN TO	356.20
74743P91	VALVE CHECK	320.58
74745F01	PEDESTAL GASKET	25.59
74747F91	VALVE, 3-WAY BALL	377.34
74768P91	VALVE PRESSURE RELIEF	104.33
74775F01	O.RING, SIZE 2-241, COMPOUND S	15.82
74779F01	RING,SNAP	4.45
74781F02	ADAPTER, EXHAUST MUFFLER	526.67
74782F92	INTERCOOLER, AIR	1481.24
74785F91	DEVICE, EMERGENCY STOP GENERAL	4016.00
74786F91	EMERGENCY STOP HOUSING	2500.00
74788F01	WASHER, SPECIAL	26.72
74790F01	LEVER SHAFT	250.00
74791F01	COVER	215.50
74792F91	ASSY, EMERGENCY STOP BELLOWS	3114.37
74793F91	BELLOWS, METAL	812.96
74794F01	PIN, THREADED	113.43
74795P01	SPRING	149.07
74796P01	CAP, PUSH ROD	175.00
74797F91	ASSY, GUIDE COVER	404.95
74799F01	SCREW, ADJUSTING	12.28
74800F01	NUT, CAP	50.75
74805P01	YOKE, RACK	299.89
74806P01	SPRING	86.54

- Price and part number listed are valid for the North America market only
 - Price and part number listed may be changed without notice
 - Notwithstanding, the only binding price and part number are those identified in FMSNA Inc.'s official offer
 - Parts listed may be subject to U.S. export controls and subject to licensing if exported outside of the U.S.

FINCANTIERI

MARINE SYSTEMS N.A.

April 2024 Diesel Engine Parts List

74807P01	BUSHING SPLIT	8.84
74809F01	BARREL, TURNBUCKLE	250.40
74810F01	PIN, THREADED	20.00
74811F01	BOLT, SPECIAL	81.24
74812F92	THERMOCOUPLE	1702.00
74813F01	SET SCREW	0.68
74816F01	SPACER-MHC	16.52
74817F02	SPRING	269.52
74817P01	SPRING	106.08
74817P02	SPRING	128.57
74821F02	RING, MANUAL STOP ENGAGEMENT	144.00
74823F03	MANIFOLD, OIL PRESSURE GAUGE	6628.00
74824F91	FILTER, EMISSION	4166.67
74825F93	FILTER, FLUID	2694.20
74827F01	KNOB MOUNTING FORK	66.67
74841F95	PUMP, FUEL FEED COMPLETE(super	2333.33
74841P95	FUEL FEED PUMP-COMPLETE	5101.50
74841P95R	Refurbished Pump, Fuel Feed	1800.00
74847F91	ASSY, CENTRAL DR SHAFT	442.14
74852F93	ASSY, OIL PAN	12477.00
74854F01	PLUG	26.89
74856F91	BRACKET, EMISSION FILTER	333.86
74857F91	BRACKET, EMISSION FILTER	133.33
74858F01	DOWEL, SPECIAL	54.34
74859F02	MANIFOLD, EXHAUST WTR OUTLET-M	534.30
74860F01	MANIFOLD, EXHAUST WTR OUTLET	270.77
74863F01	NIPPLE, REDUCING	26.15
74865F01	KNOB	4.89
74868F02	COUPLING, GOVERNOR DR	445.25
74868P02	COUPLING, GOVERNOR DRIVE	854.87
74877F01	COVER, TIMING REAR-MCM	1072.59
74878F01	COVER, LEFT REAR INSPECTION	721.20
74879F01	ROD	55.12
74880F01	ROD	60.55
74881F01	PLUNGER	159.98
74885F01	LEVER SHAFT	142.72
74887F91	ASSY, AIR TUBE FROM LH TURBO-M	204.78
74888F01	LEVER, MANUAL STOP-MCM	759.90
74894F91	MUFFLER, AIR STARTER	225.63
74904F91	VALVE, AMOT MANUAL OPERATION H	1710.79
74910F01	BRACKET, DUPLEX FUEL FILTER	192.10
74911F01	ROD, SPHERICAL END-FEMALE	102.12
74913F01	FLANGE, CRANKCASE OIL OUTLET	90.01
74914F01	GASKET	46.96
74915F01	TIMING DISC	2500.00
74917F01	BRACKET, PRIMING PUMP	26.80
74918F01	PLUG (SUPERCEDED BY D0175105A)	0.00
74922F92	PIN, THREADED	75.12
74924F01	O.RING 5-321 S604-70	16.06
74925F01	GASKET, INTERCOOLER WTR SIDE	5.96
74934F01	COVER	171.98
74937F01	FLANGE, RAW WTR INLET	120.18
74938F91	TUBE, WTR COOLER VENT	310.29
74944F91	TUBE, EMISSION FILTER DRAIN	217.00
74945F91	TUBE, OIL DRAIN TO PAN	238.65
74946F91	TUBE, BEVEL GEAR LUBE OIL 1RST	156.79
74947F91	TUBE, BEVEL GEAR LUBE OIL 2ND	281.70
74948F91	ELBOW, ELECTROVALVE 90 DEGREE	206.93
74949P91	VALVE, PRESSURE RELIEF	370.00
74952F91	TUBE, OIL FROM TE TO GOVERNOR	53.69
74955F01	GASKET, OIL PAN	27.13
74956F01	PLUG (DISCONTINUED) SEE NOTE	8.85
74957F91	TUBE, SUCTION FUEL 1ST SECTION	292.13
74958F91	TUBE, SUCTION FUEL 2ND SECTION	175.00
74959F91	TEE, TUBE	267.10
74960F91	TUBE, DELIVERY FUEL 1ST SECTIO	354.73

- Price and part number listed are valid for the North America market only
 - Price and part number listed may be changed without notice
 - Notwithstanding, the only binding price and part number are those identified in FMSNA Inc.'s official offer
 - Parts listed may be subject to U.S. export controls and subject to licensing if exported outside of the U.S.

FINCANTIERI

MARINE SYSTEMS N.A.

April 2024 Diesel Engine Parts List

74961F02	CRANKCASE BREATHER	1483.58
74962F91	TUBE, CROSS FITTING	302.57
74964F91	TUBE, DELIVERY FUEL 2ND SECTIO	133.33
74965F91	TUBE, 90 DEGREE ELBOW	268.22
74966F91	TUBE, FUEL PRIMING PUMP DELIVE	233.76
74967F91	TUBE,PRIMING PUMP SUCTION	310.98
74969F91	TUBE, FUEL FILTER FITTING	135.22
74972F91	TUBE, DRAIN FEED PUMP	247.56
74973F92	TUBE, RELIEF VALVE OIL DISCHAR	187.01
74974F91	TEE, TUBE	142.48
74975F91	TUBE, INJECTION PUMP FUEL DR	241.67
74983F01		0.00
74986F02	SPACER, OIL PUMP	28.50
74989F02	FLANGE, ORIFICE	66.80
74B-010957-020	O-RING 2-020	1.50
74B-010957-133	O-RING OR-2-113	3.65
75011P01	SPRING	163.97
75020F01	LEVER SHAFT	80.00
75021F01	LEVER, INTERNAL STOP-MHC	221.18
75024F01	RING, MANUAL STOP ENGAGEMENT	9.79
75041F92	PANEL, AIR STARTING	1451.00
75043F91	GUIDE, OIL DIPSTICK	330.39
75044F01	GASKET	11.22
75045F91	TUBE, 90 DEGREE ELBOW	160.29
75053F01	GEAR, DRIVING (SUPERCEDED BY	440.84
75054F01	GEAR, DRIVEN (SUPERCEDED BY 1Q	440.84
75058P91	GOVERNOR-WOODWARD-W/RVDT (D/A)	21300.00
75059F01	COVER, EXHAUST MANIFOLD	40.33
75083F01	BUSHING	105.88
75083F02	BUSHING	43.01
75084F92	ASSY, CENTRAL DR SHAFT	944.68
75085F01	LEVER STOP	203.10
75086F01	PIN, LEVER STOP	18.99
75088F91	TUBE, BREATHER TO FILTER	919.88
75089F91	TUBE, BREATHER TO FILTER 2ND	283.33
75091F01	SHAFT, BARRING DEVICE	170.72
75092F01	GEAR, BARRING DEVICE	872.69
75096F01	SPRING	36.52
75099F91		0.00
75101	10W40 NAPA MOTOR OIL	14.57
751024344U01	BALL BEARING RIV 16011	30.01
751024472U01	BALL BEARING RIV 16014	210.75
75109F02	HOSE	100.00
75110F01	HOSE	55.00
75119F91	BRACKET,OIL DIPSTICK GUIDE	118.31
751201747U01	BEARING,BALL RIV6203	9.79
751202566U01	BALL BEARING RIV 6205	15.70
751203075U01	BALL BEARING, RIV 6206	32.66
751204766U01	BEARING (RIV 6220)	185.52
75120F91	CLAMP,OIL DIPSTICK GUIDE	34.59
75127F91	BREATHER, CRANKCASE UPPER SEC	408.64
75128F91	NIPPLE,TUBE	118.62
75129F91	NIPPLE,TUBE	411.95
751302566U01	BEARING BALL RIV6305	49.55
751303075U01	BALL BEARING	0.00
751303198U01	BEARING, Replaced by 1P702368	94.20
751303683U01	BEARING, BALL (RIV6308)	146.07
75130F91	TEE, TUBE	331.27
75131F91	NIPPLE,TUBE	185.54
75132F91	NIPPLE,TUBE	321.69
75134F91	TUBE, AIR	213.46
75135F91	FITTING, COCK	85.98
75136F91	TUBE, AIR	189.87
75137F91	TUBE, AIR	210.59
751432054U01	BEARING, BALL	100.01
751444472U01	BEARING, BALL	0.00

- Price and part number listed are valid for the North America market only
 - Price and part number listed may be changed without notice
 - Notwithstanding, the only binding price and part number are those identified in FMSNA Inc.'s official offer
 - Parts listed may be subject to U.S. export controls and subject to licensing if exported outside of the U.S.

FINCANTIERI

MARINE SYSTEMS N.A.

April 2024 Diesel Engine Parts List

75144F91	BRACKET, PANEL	128.33
75161P91	GOVERNOR-WOODWARD-W/RVDT (R/A)	6503.49
75161P91R	ACTUATOR, REFURBISHED	3902.09
75169F91	PLUG, PRESSURE PORT SPECIAL	13.15
75184P91	VALVE,RELIEF	46.42
75185F92	BRACKET, EXHAUST TEE LH LOWER	258.21
75186F92	BRACKET, EXHAUST TEE RH LOWER	258.21
75188F91	ELEMENT, FUEL FILTER	12.39
75189F01	BRACKET, EXHAUST TEE LH UPPER	100.86
75190F01	BRACKET, EXHAUST TEE RH UPPER	100.00
75191F01	PLUG	17.17
75192F91	GUARD, TOOTHED BELT SAFETY	902.74
75193F01	BOLT, DRILLED HEAD	5.00
75194F01	BOLT, DRILLED HEAD	58.91
75199F92MOD5	DIPSTICK ASSEMBLY, OIL	747.72
75200P01	BLADE,OIL DIPSTICK	28.12
75202F91	INJECTOR (Commercial Tip no 12	432.55
75229F01	STUD FOR SECURING INJECTO	35.05
75235F01	WASHER	1.65
75239F01	SPECIAL BUSH	12.01
75245F01	BRIDGE CLAMP FOR SECURING	59.00
75245F01R	LINK	26.25
75251F01	WASHER,SPECIAL	6.09
75251F01R	WASHER	0.50
75252F01	SMALL BLOCK	48.53
75289F01	SPRING WASHER M10	17.39
75291F01	SPECIAL NUT	18.47
75325F01		0.00
75328F01	POINTER, TIMING	30.00
75377F01	SHAFT	87.36
75378F91	LEVER, AMOT VALVE	228.54
75379F01	SHAFT	30.93
75380F01	ROD	258.95
753812566U01	BEARING,BALL	196.79
75381F91	LEVER, AMOT VALVE	187.01
75382F01	ROD, LH ADJUSTING	72.77
75383F01	ROD, RH ADJUSTING	152.36
75384F01	LEVER FORK	401.69
75385F91	AIR TUBE ASSEMBLY	4108.15
75386P01	PINION, AIR STARTER	1478.71
75387P91	AIR STATER "WITHOUT PINNION"	17500.00
75389F91	LEVER, AMOT VALVE	294.23
75411F01	NOZZLE HOLDER	133.75
754301747U01	BEARING, THRUST BALL	25.32
75452F91	SHIELD, TURBOCHARGER (RH)	4744.00
75453F91	SHIELD, TURBOCHARGER LH	4095.00
75454F91	SHIELD, EXHAUST TEE HEAT	6236.37
75455F91	FLANGE HEAT SHIELD	514.48
75462F01	CHAIN	24.21
75470F01	CLAMP, SINGLE FUEL LINE	147.33
75471F01	CLAMP, TRIPLE FUEL LINE	26.72
75486F01	PLUG	22.61
75487F91	FILTER, OIL COMPLETE	21666.67
75488F91	FILTER BODY ASSEMBLY, OIL	2083.33
75489F91	ASSY, OIL FILTER LESS ELEMENT	9166.67
75490F91	ELEMENT, OIL FILTER	30.30
75491F91	SHELL, OIL FILTER EXTERNAL	4166.67
75492F01	RETAINER, SPRING	375.60
75493F01	SPRING	126.94
75495F91	CLAMP, OIL FILTER	516.49
75496F91	SHELL, OIL FILTER INTERNAL	498.68
75497F91	COVER, OIL FILTER	1544.13
75498F91	ROD, CENTRAL	1083.33
75499F01	NUT	200.00
75500F91	ASSY, OIL FILTER RH BRACKET	275.88
75502F01	SHEET RUBBER	5.00

- Price and part number listed are valid for the North America market only
 - Price and part number listed may be changed without notice
 - Notwithstanding, the only binding price and part number are those identified in FMSNA Inc.'s official offer
 - Parts listed may be subject to U.S. export controls and subject to licensing if exported outside of the U.S.

FINCANTIERI

MARINE SYSTEMS N.A.

April 2024 Diesel Engine Parts List

75503F91	ASSY, OIL FILTER LH BRACKET	316.00
75505F91	CLAMP, OIL FILTER UPPER BAND	158.33
75506F91	CLAMP, OIL FILTER LOWER BAND	158.33
75508F91	MAG PICK UP	641.16
75520F91	ASSY, PUMP COVER	571.70
75523F91	24v SOLENOID	1440.37
75524F91	VALVE, BALL COCK-FEMALE ENDS	90.00
75526F91	BOX MOUNTING RECEPTACLE	93.90
75527F91	PLUG, CABLE CONNECTING CANNON	25.10
75528F01	BOOT, RUBBER CABLE SEALING	19.48
75540F91	CYLINDER FUEL TUBE, RH 1st	886.83
75541F91	CYLINDER FUEL TUBE, RH 2nd	886.83
75542F91	CYLINDER FUEL TUBE, RH 3rd	485.34
75543F91	CYLINDER FUEL TUBE, RH 4th	466.67
75544F91	CYLINDER FUEL TUBE, RH 5th	886.83
75545F91	CYLINDER FUEL TUBE, RH 6th	886.83
75639F01	BODY, OIL COOLER	206.66
75642F01	GASKET	31.68
75648F01	REAR POWER CASING DOWEL	12.31
75651F91	CYLINDER FUEL TUBE, LH 1st	886.83
75652F91	CYLINDER FUEL TUBE, LH 2nd	485.34
75653F91	CYLINDER FUEL TUBE, LH 3rd	850.00
75654F91	CYLINDER FUEL TUBE, LH 4	849.89
75655F91	CYLINDER FUEL TUBE, LH 5th	485.34
75656F91	CYLINDER FUEL TUBE, LH 6th	1002.96
75657F91	CLAMP, OIL DRAIN TUBE	81.38
75658F91	CLAMP, OIL DRAIN TUBE	50.00
75659F91	CLAMP, OIL TUBE	3.86
75660F91	CLAMP, FUEL DRAIN TUBE	21.67
75661F91	CLAMP, FUEL DRAIN TUBE	25.00
75662F91	CLAMP, OIL TUBE	18.33
75663F01	BRACKET, FUEL LINE	59.43
75664F01	BRACKET, FUEL LINE	33.49
75665F01	BRACKET, WTR TUBE	139.84
75666F91	CLAMP, WTR TUBE	30.35
75667F91	CLAMP, WTR TUBE-MHC	43.48
75668F01	CLAMP, DOUBLE TUBE	8.61
75669F01	CLAMP, MOUNTING	13.33
75670F01	CLAMP, DOUBLE TUBE	15.83
75671F01	CLAMP, MOUNTING	6.20
75672F91	TUBE, GOVERNOR OIL DELIVERY	94.00
75673F91	CLAMP, FUEL DRAIN TUBE	21.67
75674F91	BRACKET, FUEL LINE	180.61
75675F01	BRACKET, FUEL LINE	82.42
75676F91	CLAMP, FUEL DRAIN TUBE	18.33
75677F91	TUBE, VENT	398.28
75678F91	TUBE, WATER DR	255.61
75679F91	TUBE, FUEL DRAIN	81.19
75681F91	TUBE, INJECTION PUMP FUEL DR	300.00
75682F91	TUBE, INJECTION PUMP FUEL DR	82.28
75683F91	TUBE, OIL	50.94
75684F91	TUBE, FUEL DELIVERY	105.00
75685F91	TUBE, FUEL	80.91
75686F91	TEE, TUBE ON INJECTION PUMP	509.91
75687F91	TUBE, FUEL	165.00
75688F91	CLAMP, FUEL TUBE	18.33
75690P91	THERMOSTAT	29.56
75697F01	BUSHING, CRANKCASE	375.00
75725F93	VALVE, AIR SHUT-DOWN	4140.00
75732F91	VALVE, ELECTRO FOR PRELUBE OIL	946.37
757403380U01	ROLLER BEARING,RIV NJ307 ECP	379.11
75747F91	BRACKET, AMOT VALVE	367.77
75748F01	BUSHING, COLLAR	38.26
75749F01	WASHER, SPECIAL	38.30
75756F91	TEE, TUBE	319.78
75757F91	TUBE, AIR STARTER NIPPLE	348.48

- Price and part number listed are valid for the North America market only
 - Price and part number listed may be changed without notice
 - Notwithstanding, the only binding price and part number are those identified in FMSNA Inc.'s official offer
 - Parts listed may be subject to U.S. export controls and subject to licensing if exported outside of the U.S.

FINCANTIERI

MARINE SYSTEMS N.A.

April 2024 Diesel Engine Parts List

75758F91	NIPPLE, TUBE	391.25
75760F01	TEE, TUBE	75.59
75766F01	INJECTOR TUBE	150.00
75768F91	ASSY, CONNECTING BAR	291.19
757912566U01	BEARING, BALL	280.83
75802P01	ROD, SPHERICAL END-MALE	156.73
75817F01	Stub	107.53
75831F01	COVER, THERMOSTAT	206.60
75835P01	SPRING	26.09
75868F02	GASKET	0.00
75869F02	GASKET	0.00
75910F01	MANIFOLD	45.00
75917F01	CLAMP, DOUBLE TUBE	7.21
75918F01	PLATE, CLAMP MOUNTING	55.99
75980F01	SUPPORT, OIL COOLER CORE	452.12
75985F01	RING, FLYWHEEL MOUNTING	309.53
75986F01	RING, FLYWHEEL MOUNTING	683.91
75991F01	ELBOW, WTR OUT FROM OIL CLR T	581.70
76035F01	BOLT,SPECIAL	45.90
76036F01	BOLT, MAIN BEARING CAP	267.15
76037F01	BOLT, CYLINDER HEAD	146.75
76038F01	BOLT, CYLINDER HEAD	165.19
76039F01	BOLT, SPECIAL	314.88
76040F01	BOLT, SPECIAL	38.33
760453985U01	TAPER ROLLER BEARING	0.00
76047F91	TUBE, RH 1ST & 4TH CYLINDER	665.65
76048F91	TUBE, RH 2ND & LH 3RD CYLINDER	587.73
76049F91	TUBE, RH 3RD & LH 2ND CYLINDER	665.65
76050F91	TUBE, RH 4TH & LH 1ST CYLINDER	665.65
760557637U01	TAPER ROLLER BEARING	220.10
76064F91	TUBE, ELECTROVALVE OIL	82.02
76065F91	TUBE, ELECTROVALVE OIL DISCHAR	271.00
76066F91	TUBE, OIL TUBE FROM ELECTRO VL	400.73
76067F91	TUBE, 90 DEGREE ELBOW	51.65
76068F92	TUBE, OIL FROM VALVE TO FILTER	302.56
76069F91	TUBE, OIL DELIVERY	643.40
76070F91	TUBE, OIL DELIVERY	602.16
76071F91	TUBE, RH TURBOCHARGER OIL DR	798.16
76072F91	TUBE, LH TURBOCHARGER OIL DR	469.51
76073F91	TUBE, EMISSION FILTER DRAIN	250.00
76074F01	FLANGE	44.63
76087F91	COOLER, LUBRICATING BEHR	9958.00
76088F91	CLAMP	9.12
76090F91	ASSY, OIL COOLER HOUSING	4210.92
76091F92	ASSY, OIL COOLER	33511.00
76098F91	COOLER CORE	7233.42
76118F01	VALVE	57.19
76122F03	Crankshaft	0.00
76125F01	RING NUT	34.71
76155F01	GUIDE, VALVE	98.16
76187F01	BRACKET, WTR MANIFOLD	17.39
76201F01	PLATE, CLAMP MOUNTING	67.82
76202F91	CLAMP, DRAIN TUBE LH BANK	15.00
76203F91	CLAMP, OIL DELIVERY TUBE	16.67
76206F01	GASKET	0.00
76207F01	GASKET	165.00
76208F01	PAN GASKET	123.35
76209F01	GASKET	0.00
76256F02	STUB, SPECIAL	32.40
762661850U01	RING, SNAP BR 18 INA	15.89
76344F01	PLUG	22.47
76345F01	PLUG	30.00
76440F01	SPLINED COUPLING	3936.87
76440F91	COUPLING, SHEAR POINT-LCS	547.43
76446F01	VALVE SEAT	36.13
76447F01	INLET & EXHAUST VALVE	208.33

- Price and part number listed are valid for the North America market only
 - Price and part number listed may be changed without notice
 - Notwithstanding, the only binding price and part number are those identified in FMSNA Inc.'s official offer
 - Parts listed may be subject to U.S. export controls and subject to licensing if exported outside of the U.S.

FINCANTIERI

MARINE SYSTEMS N.A.

April 2024 Diesel Engine Parts List

76456F01	IMPELLER, RAW WTR PUMP	1500.00
76457F91	ASSY, NOZZLE AND HOLDER .40 ti	908.52
76457F91R	INJECTOR, OVERHAULED	561.66
76491F95	CRANKSHAFT ASSEMBLY 8V	67508.88
76501F92		2359.69
76503F92	PAN ASSEMBLY, OIL	10798.57
76536F01	GEARSHAFT SPUR	723.73
76537F01	GEAR	578.83
76597F91	MANOMETER	76.51
76608F01	INSERT, VALVE SEAT	105.73
76617	OBSOLETE ROLL PIN	0.00
76649F91	OIL SEAL	179.43
76654F01	SLEEVE	9.01
76662F01	SCREW	18.13
76664F01	BUSHING	70.33
76665F01	SPRING	31.67
76666F01	UNION	25.31
76673F91	OIL FILTER	141.59
76689F01	DRIVE SHAFT, WATER PUMP	76.98
76690F01	SPACER	3.53
76699F91	THERMOSTAT 79DEG C	306.75
76714F01	Driving Gearwheel Shaft	0.00
76715F01	Driven Gearwheel	0.00
76716F91	GEAR-ASSEMBLY	102.05
76717F01	Bush	0.00
76718F01	Spindle	0.00
76719F01	Gear Shaft	0.00
76720F91	Gear Shaft	0.00
76729F01	PLATE	280.81
76744F01	MANIFOLD	49.43
76765F01	Bush for Oil Pump Body	0.00
76773F01	WATER TUBE	54.50
76780F01	FLYWHEEL RING GEAR	5190.00
76801F91	ELECTRICAL STARTER	4073.50
76801F91R	STARTER	713.45
768032566U01	RING NUT	66.67
768042566U01	LOCKING PLATE	3.33
768113075U01	PLATE, LOCKING 30 N 64	0.60
768131645U01	SLEEVE, FOR C-101000-16	51.05
768211747U01	RING, SNAP -INA 'WR 17'	36.50
76830F91	SHAFT	98.16
768310659U01	STEEL BALL 1/4IN RB 635	0.05
768310827U01	Ball	2.08
76831F01	NUT	38.49
76849F01	SPRING	97.38
76875P01	RING, FLYWHEEL MOUNTING	847.50
76878F01	GOVERNOR DRIVEN GEAR	2863.22
76880F01	COVER	133.33
76881P01	GEAR, GOVERNOR DRIVE	1650.00
76883F01	SHIM	449.00
76885F92	TUBE ASSEMBLY,METAL	0.00
76885F93	OIL SUCTION TUBE & VALVE ASSY	769.61
76887F01	O-RING	8.27
76888F01	O-RING (REPLACED BY P/N D31134	4.35
76889F01	O-RING 151 SP3	10.35
76891F92	FLYWHEEL & RING GEAR ASSEMBLY	10313.77
76891F92R	Flywheel Kit	22650.26
76891F92R(KIT)	FLYWHEEL AND RING GEAR KIT	21196.17
76892F02	FLYWHEEL	12500.00
76892F92R	Flywheel kit	21196.17
76921F01	NUT, SPECIAL	32.76
76935P01	BUSHING	499.58
76939F91	DAMPER, NONMAGNETIC VIBRATION	15996.14
76940P01	RING, VIBRATION DAMPER MOUNTIN	1110.51
76941P01	BOLT, SPECIAL	132.15
76942F92	SHIELD, VIBRATION DAMPER SAFET	636.67

- Price and part number listed are valid for the North America market only
 - Price and part number listed may be changed without notice
 - Notwithstanding, the only binding price and part number are those identified in FMSNA Inc.'s official offer
 - Parts listed may be subject to U.S. export controls and subject to licensing if exported outside of the U.S.

FINCANTIERI

MARINE SYSTEMS N.A.

April 2024 Diesel Engine Parts List

76943F92	GOVERNOR DRIVE ASSY	8014.51
76946F93	TUBE ASSY, OIL SUCTION	417.34
76948F01	SUPPORT, LEVER (OBSOLETE)	0.00
76961P01	SHAFT	623.35
76962F01	SPACER	200.66
76969P91	PUMP ASSEMBLY, INJECTION	25583.33
76978F91	FUEL TUBE	269.97
76981F01	TEE, TUBE	86.95
76984F91	FUEL TUBE	117.99
76985F91	FUEL TUBE	677.91
76986F91	FUEL TUBE	143.98
76997F91	DRAIN PIPE	269.53
77008F91	ROD, PUSH	84.24
77012F91	ELEMENT, EMISSION FILTER	125.00
77036F02	GUIDE PIN	92.16
77037F01	PLUG	60.06
77064F91	PRELUBE-LUBE OIL PRIMING PMP	14604.22
77072F92	SUPPORT, AMOT VALVE RH	1626.00
77073F91	SUPPORT, AMOT VALVE LH	609.32
77074F91	BRACKET, UPPER LEVER	792.94
77083F01	FLANGE, NOZZLE HOLDER RETAINER	55.65
77197F01	GEAR	1335.75
77198F01	GEAR	979.55
77199F03	COVER	81.67
772002401	FILTER SUPERCEDED BY 912344	0.00
77232F01	BRACKET, EXHAUST TEE	1111.36
77234F01	FLANGE	932.13
77277F01	SCREW, TIMING POINTER	14.67
77287F91	INJECTION PUMP PEDESTAL-MHC	15.33
77298F01	WASHER, FLAT	1.41
77354F01	SHAFT	164.78
77356F01	SPACER	47.99
77357F01	BUSHING, TOOTHED	160.90
77358F01	TOOTHED COUPLING	82.39
77358F01R	SHEATH COUPLING	37.10
77380F01	OIL TUBE	7.77
77381F01	NOZZLE	22.01
7742000080D	THRUSTER CONTROL PANEL	4167.00
77446F01	SCREEN	19.66
77447F01	CARTRIDGE	40.00
77449F01	GASKET, COVER	5.00
77462F01	GASKET	18.29
77490F91	COOLER, BEHR WTR	15118.00
77490F91M	MODIFIED COOLER CORE	13469.50
77518F01	ELECTROLYTIC STRAP	59.12
77526F02	STUB, CONNECTING	39.11
77531F91	CYLINDER FUEL TUBE	665.65
77532F91	CYLINDER FUEL TUBE	665.65
77535F91	CYLINDER FUEL TUBE	637.92
77536F91	CYLINDER FUEL TUBE	665.65
77591	VARTA BATTERY SET BAT012001000	0.00
77626F01	MANIFOLD, INTAKE-LOWER	1523.28
77627F01	COVER	270.00
77628F01	COVER	98.50
77631F92	SUPERSEDED BY 311957F92	0.00
77637F01	STUB PIPE OUTLET WATER	3808.19
77641F02	MANIFOLD, OIL PRESSURE GAGE	1325.05
77662F02	STUB	130.07
77663F01	O-RING 5-701 S604-70	7.50
77670F01	STUB, CONNECTING	302.37
77751F01	O-RING 2-337 S604-70	3.88
77765F01	TUBE,	326.67
77776F91	TEE, TUBE	111.99
77779F91	VALVE	351.96
77783F91	MANIFOLD ASSEMBLY,	1691.95
77784F91	CONVEYOR ASSEMBLY, AIR-RH	1720.00

- Price and part number listed are valid for the North America market only
 - Price and part number listed may be changed without notice
 - Notwithstanding, the only binding price and part number are those identified in FMSNA Inc.'s official offer
 - Parts listed may be subject to U.S. export controls and subject to licensing if exported outside of the U.S.

FINCANTIERI

MARINE SYSTEMS N.A.

April 2024 Diesel Engine Parts List

77785F91	CONVEYOR ASSEMBLY, AIR-LH	1850.00
77786F91	BRACKET, CONVEYOR AIR-RH	87.70
77787F91	BRACKET, CONVEYOR AIR-LH	87.60
77788F91	FLANGE ASSEMBLY, CONNECTING	163.33
77790F01	SPACER, AIR TUBE	45.80
77791F91	COVERING AY, SUPPORT UPR	275.02
77791F92	RH SUPPORT ASSY	2580.09
77792F92	COVERING AY, SUPPORT UPR	1407.64
77793F91	MANIFOLD AY RH HEAD WTR OUTLET	2965.76
77794F91	MANIFOLD AY LH HEAD WTR OUTLET	2887.00
77795F91	COVERING, UPPER TRUNK-RH EXH	3166.67
77796F91	COVERING, UPPER TRUNK-LH EXH	3166.67
77797F01	PLUG, EXPANSION	5.00
77797F91	LEFT WATER OUTLET MANIFOLD COM	0.00
77819F02	VALVE 30 DEGREE	409.56
77820F02	INTAKE VALVE SEAT	108.33
77822F91	TUBE, FUEL DRAIN R.H.	231.13
77823F91	TUBE BANK, FUEL DRAIN-LH	416.67
77825F91	ASSY, NOZZLE HOLDER	780.77
77826F91	INJECTOR TIP .40	314.88
778608F01	GASKET	22.83
77913F91	GASKET	54.17
779181032U01	GREASE FITTING	3.12
77946F02	STUD, SPECIAL	11.58
779500624U01	LUBRICATION FITTING-MHC	4.51
77977F91	CON ROD BEAR- 79998F91 CAN ALS	1385.90
77978F91	SUPERCEDED BY 1S346181	931.53
78/782J	INTERNAL MIC EXTENSION	425.83
78008F02	COVER	0.00
78009F01	PLUG, INTAKE MANIFOLD DRAIN	15.83
78068F92R	FILTER BODY	643.55
78086F01	WATER MANIFOLD	263.44
78087F01	FLANGE	459.94
78088F91	WATER MANIFOLD, PIPE	1063.52
78115F02	LINER, CYLINDER	4837.00
78125F01	SHIM	1.32
78160F02	ORING 2-167 V1041-85	108.50
781652121U01	CONNECTOR FOR C-202123-2121	29.23
781662156U01	NIPPLE E 202002-2121	78.25
78183F91	FUEL TUBE	66.00
78184F91	FUEL TUBE	44.00
78209F01	PLUG	273.01
78210F01	FLANGE	620.79
78225F02	GASKET	19.89
78226F91	REPLACED BY 1Q346224LA	0.00
78227F01	GASKET, PURGE VALVE	20.58
78304F01	LIFTING HOOK	0.00
78372F01	GASKET	0.00
78396P91	PISTON	2956.13
78397F01	PISTON	1583.33
78404F01	ROD	41.67
78405F91	LEVER ASSY, AMOT VALVE MANUAL	167.30
784090419U01	PIPE NIPPLE	7.00
78409F01	PIN, MANUAL LEVER CONTROL	32.40
78410F91	BRACKET AY, UPPER CONTROL	770.00
78412F01	PIN, CONTROL LEVER	33.00
78413F01	WASHER, SPECIAL	73.90
78414F01	STOP, LEVER	46.67
78415F91	LEVER, CENTER CONTROL AMOT VLV	269.33
78416P01	SPRING	62.39
78417F01	PIN, LEVER STOP	78.25
78420F01	ROD	11.20
78421F01	FORK, LEVER	121.27
78422F01	PIN	36.00
78423F01	DISC, SPRING	76.79
78423P01	DISC, SPRING	79.98

- Price and part number listed are valid for the North America market only
 - Price and part number listed may be changed without notice
 - Notwithstanding, the only binding price and part number are those identified in FMSNA Inc.'s official offer
 - Parts listed may be subject to U.S. export controls and subject to licensing if exported outside of the U.S.

FINCANTIERI

MARINE SYSTEMS N.A.

April 2024 Diesel Engine Parts List

78425F91	JOINT ASSEMBLY	730.34
78426F01	PIN	29.17
78427F01	SEAT, PIN-MHC	223.33
78429F91	VALVE, AIR SHUTDOWN	6466.97
78430F01	SEAT, PIN	481.14
78431F91	BRACKET	406.67
78432F01	PIN	646.87
78433F01	DISC, SLIDING	91.67
78434F91	LEVER, AMOT CONTROL VALVE	66.67
78435F01	SPACER	23.15
78436F01	ROD, LEFT HAND	199.17
78437F01	ROD, RIGHT HAND	27.10
78438F01	KNOB,-MHC	46.02
784391621U01	NIPPLE, TUBE	57.50
784400610U01	STRAIGHT ADAPATER	56.82
784421014U01	NIPPLE-MHC	10.00
784441645U01	NIPPLE, TUBE -FOR C 10217	104.01
784443198U01	NIPPLE, TUBE -FOR C10217	63.43
784451645U01	7/8-14 ELBOW	76.83
784452054U01	TUBE, 90 DEG ELBOW FOR C107017	93.33
784462033U01	TEE, TUBE FOR C-111034-2033	66.33
784463582U01	TEE, TUBE FOR C111034-1617	95.50
784471017U01	NIPPLE, TUBE FOR C-102023-1017	21.23
784471217U01	NIPPLE, TUBE FOR C-102023-1217	17.82
784471645U01	NIPPLE, TUBE FOR C 10202	48.33
784472526U01	NIPPLE, TUBE	100.00
784472902U01	NIPPLE, TUBE FOR C 10202	62.60
784473582U01	NIPPLE,TUBE -FOR C 10202	28.91
784474083U01	NIPPLE, TUBE FOR C 1020	15.06
784480610U01	NIPPLE, TUBE FOR E 10204	57.15
784480813U01	NIPPLE, TUBE FOR E 10204	91.67
784490610U01	TUBE, 90 DEG ELBW FOR E 107039	130.00
784490613U01	TUBE, 90 DEG ELBW FOR E 107039	175.76
784490810U01	ELBOW, 90 DEGRES TUBE	135.97
784490813U01	TUBE, 90 DEG ELBW FOR E 107039	324.14
784490817U01	TUBE, 90 DEG ELBW FOR 107039	217.35
784491213U01	ELBOW, 90 DEGREE	170.42
784491617U01	ELBW, 90D TB, (E-107039-1617)	368.13
784491621U01	ELBW, 90D TB (E-107039-1621)	107.77
784492021U01	ELB, 90D TB, OR E-107039-2021	182.95
784492033U01	ELB, 90D TB, FOR E-107039-2033	143.35
784521017U01	ELBOW, 90 DEGREE TUBE	27.45
784521032U01	TUBE, 90 DEG ELBW FOR C 107039	35.00
784521237U01	TUBE, 90 DEG ELBW FOR 107039	110.42
784521645U01	TUBE, 90 DEG ELBW FOR C 107039	156.81
784522021U01	ELBOW, 90 DEGREE TUBE	41.58
784522526U01	ELBOW 90 DEG FOR-C-1070392526	120.00
784522582U01	TUBE, 90 DEG ELBW FOR C 107039	91.30
784523042U01	ELB, 90D TUBE (E-107039-3042)	208.33
784523584U01	ELBOW, TUBE	178.99
784524635U01	TUBE, 90 DEG ELBW FOR C 107039	642.08
784530610U01	45 DEG ELBOW	37.99
784571850U01	NIPPLE, TUBE FOR C 10206	54.97
784581032U01	TUBE, 90 DEG ELBW FOR C 107040	89.72
784581850U01	TUBE, 90 DEG ELBW FOR C 107040	73.72
784582575U01	TUBE, 90 DEG ELBOW FOR C	191.67
784601645U01	TUBE, 90 DEG ELBW FOR C 107006	39.42
784611645U01	TEE FITTING, TUBE-MHC	68.33
784622054U01	TUBE, 90 DEG ELBW FOR C 110011	185.80
784641237U01	UNION	5.01
78464F91	COMPLETE PISTON	3342.59
784650827U01	UNION CROSS	85.66
784681010U01	UNION FOR A102100-1010	23.48
784681013U01	NIPPLE, TUBE	8.35
784730610U01	90# ELBOW	11.27
784811645U01	UNION TEE	31.01

- Price and part number listed are valid for the North America market only
 - Price and part number listed may be changed without notice
 - Notwithstanding, the only binding price and part number are those identified in FMSNA Inc.'s official offer
 - Parts listed may be subject to U.S. export controls and subject to licensing if exported outside of the U.S.

FINCANTIERI

MARINE SYSTEMS N.A.

April 2024 Diesel Engine Parts List

784821621U01	NIPPLE, TUBE	16.47
784830610U01	UNION	7.50
784830612U01	NIPPLE, TUBE	4.59
784831014U01	NIPPLE, TUBE A-102067-1014	4.56
784840613U01	90 ELBOW	10.24
784851014U01	90 ELBOW, TUBE	11.77
784870613U01	90 ELBOW, TUBE	25.19
784871621U01	TEE, TUBE	52.00
784880610U01	UNION	4.59
784892033U01	FITTING	116.74
78496F91	AIR FILTER (HOUSING + FILTER	1625.50
785260624U01	NIPPLE, TUBE FOR E 10206	104.33
785261216U01	NIPPLE	24.41
785271621U01	TUBE, 90 DEG ELBW FOR C 113025	55.90
785280613U01	NIPPLE, TUBE FOR E 10202	129.97
785280817U01	NIPPLE, TUBE -FOR E 10202	78.29
785280827U01	NIPPLE TUBE FOR E 10202	104.40
785280927U01	NIPPLE, TUBE FOR E-102023-0813	115.56
785282021U01	NPLE, TUBE, FOR E-102023-202	142.55
785291010U01	NIPPLE TUBE FOR E 102100-	12.49
785310610U01	TUBE, 90 DEG ELBW FOR E 107040	201.12
785311216U01	TUBE	70.51
785312527U01	TUBE	296.67
785320624U01	NIPPLE, TUBE FOR E 10200	25.00
785321237U01	STRAIGHT FITTING	78.33
785323198U01	NIPPLE, TUBE, FOR E-102001-32	130.00
785371032U01	TUBE, 45 DEG ELBW FOR C 105026	187.80
785390610U01	UNION	38.33
785430827U01	TUBE, 90 DEG ELBW FOR E 107006	115.00
785440614U01	TUBE, 90 DEG ELBW FOR E 107028	191.67
785441014U01	ELBOW 90DEG	16.75
785450610U01	TEE, TUBE FOR E 1	266.92
785480610U01	TEE, TUBE	250.00
785480613U01	TEE FOR E111034-0613	156.58
785480813U01	TEE, TUBE FOR E 111034	1304.00
785480817U01	TEE, TUBE FOR E 1	170.00
785480821U01	TEE, TUBE	183.33
78548F01	CAP RETAINING SCREW-BOLT	114.76
785500610U01	ELBOW, 90 DEGREE TUBE	150.83
785500813U01	ELBOW, 90 DEGREE TUBE	64.70
78553F01	BOLT, CYLINDER HEAD	23.54
78555F01	BOLT, CYLINDER HEAD	21.19
785581818U01	NPLE, TUBE, FOR E-102276-1818	106.67
785610610U01	TEE, TUBE	48.50
78561F91	HEAT EXCHANGER COVER PLUG	3.30
78566F01	WATER PUMP CASING	400.18
78567F01	BODY, WATER PUMP	439.61
78571F01	COVER	182.44
785761032U01	NIPPLE TUBE FOR C 10303	16.35
78576F01	IMPELLER FOR WATER PUMP	167.00
78576F91	IMPELLER	125.00
785782054U01	NIPPLE TUBE FOR C 10201	124.33
78589F01	GASKET, COVER	31.72
78591F01	WATER TEE	244.82
78591F01R	DELIVERY MANIFOLD	110.20
78593F91	TUBE	76.09
78593F91R	DELIVERY PIPE	40.65
78595F01	COUPLING	102.72
785963198U01	NIPPLE, TUBE, FOR E-107017-32	170.95
78596F91	SHAFT-ASSEMBLY	275.42
78596F91R	TOOTHED COUPLING	123.95
78599F01	BUSHING	30.01
78600F01	BUSHING	27.42
78601F01	BUSHING	20.60
78601F02	SECTION	22.00
78602F01	PIPE	170.00

- Price and part number listed are valid for the North America market only
 - Price and part number listed may be changed without notice
 - Notwithstanding, the only binding price and part number are those identified in FMSNA Inc.'s official offer
 - Parts listed may be subject to U.S. export controls and subject to licensing if exported outside of the U.S.

FINCANTIERI

MARINE SYSTEMS N.A.

April 2024 Diesel Engine Parts List

78606F01	COOLER CASING	241.29
78606F01R	COOLER CASING	108.60
78608F01	GASKET	19.86
78609F01	MANIFOLD	42.37
78613F01	BUSHING, TOOTHED	200.00
78619F01	BUSHING	32.96
78622F01	TOOTHED COUPLING	350.00
78622F01R	TOOTHED COUPLING	97.20
78633F01	COVER	54.97
78634F01	GASKET	21.88
78638F01	HOUSING	300.00
78642F01	GASKET	3.06
78664F01	GASKET	85.64
78667F01	CYLINDER LINER	871.03
78675F91	OIL SEAL	292.77
78704F91	ACTUATOR CONNECTOR	686.00
78705F91	R.V.D.T. CONNECTOR	1155.24
78706F91	CONNECTOR, GOVERNOR PICK-UP	401.69
78742F02	HEAD GASKET	445.25
78743KIT	CYLINDER HEAD GASKET KIT	650.59
78743KIT-8	CYLINDER HEAD INSTALLATION KIT	563.93
78800F91	CONNECTOR, FEMALE	159.65
78820P02	BY PASS VALVE	886.70
78827F01	GASKET, PURGE VALVE	0.00
78961F02	Support	0.00
78962F01	Rod	0.00
78963F91	Lever	0.00
78964F02	Plate	0.00
78965F01	SPRING	42.79
78967F01	Plug	27.12
78968F01	Spring	50.08
78969F91	Bracket	0.00
78970F01	Replay	0.00
78989F91	SHIELD, TURBOCHARGER AY	1583.33
78990F91	SHEILD, TURBOCHARGER AY	1583.33
78991F91	SHIELD, TURBOCHARGER AY	1661.67
78992F91	SHIELD, TURBOCHARGER AY	916.67
78995F91	TUBE, OIL DELIVERY TO RH	193.83
78996F91	TUBE, OIL TURBOCHARGER	589.38
78997F91	TUBE, OIL TURBOCHARGER	452.72
78998F91	TUBE, OIL	435.96
79003F91	TUBE	163.33
79004F91	TUBE	147.60
79007F91	TURBOCHARGER EXHAUST TEE AY	6228.74
79008F01	RING, EXHAUST TEE	400.73
79009F02	FLANGE, SEAL RING-MCM	463.59
79010F01	SEAL RING	329.36
79012F01	GASKET	134.57
79015F01	STUB, CONNECTING	312.21
79025F91	TURBOCHARGER GARRETT AY	11184.70
79025F91R	TURBOCHARGER GARRETT 8V MPDE R	10081.00
79039F01	THERMOSTAT (RANGE 75-90)	313.00
79039F91	THERMOSTATIC VALVE	320.58
79229F01	AIR REDUCING PRESSURE VALVE	15.55
79230F01	PLUG, SPECIAL	147.81
79231F91	TUBE, AIR FROM PUSH-BUTTON	56.81
79234F01	STEM, THERMOSTATIC VALVE	351.31
79235F01	PIN, GRADUATED	93.03
79237F01	NUT, ADJUSTING	26.08
79243F91	ASSY, INJECTION PUMP	56340.00
79243F91R	INJECTION PUMP, REFURBISHED	27411.10
79244F91	PUMP, FUEL METERING	72990.33
79244F91R	INJECTION PUMP-REFURBISHED	18200.00
79252F01	PLUG, THREADED	10.32
79262F01	LEVER	64.12
79308F91	INJECTION PUMP	102952.62

- Price and part number listed are valid for the North America market only
 - Price and part number listed may be changed without notice
 - Notwithstanding, the only binding price and part number are those identified in FMSNA Inc.'s official offer
 - Parts listed may be subject to U.S. export controls and subject to licensing if exported outside of the U.S.

FINCANTIERI

MARINE SYSTEMS N.A.

April 2024 Diesel Engine Parts List

79308F91R	PUMP, INJECTION 1708	59205.60
79331F91	COUPLING, SHAFT FLEXIBLE	91462.66
79331F91 ITEM E	GRIDMEMBER COUPLING	12501.00
79364F01	PLUG	15.99
79365F01	FLANGE	146.07
79366F91	VALVE	0.00
79367F91	FLANGE, PURGE VALVE (SUPERCEDE	0.00
79372F92	EXPANSION TANK ASSEMBLY	3885.26
79490F91	HOUSING FOR 6V HEAT EXCH (BEFO	4986.81
79490F91LA	Bill of Material Item	4986.81
79491F91	FUEL DRAIN PIPE	361.60
79549F91	VALVE, AIR PRESSURE REDUCING	523.06
79550F01	VALVE, AIR REDUCING PRESSURE	23.24
79574F01	BRACKET, CONNECTING	30.80
79575F91	CHECK VALVE IFM	84.54
79601F01	FRESH WATER PUMP IMPELLER	566.82
79609F91	ELEMENT, AIR FILTER	559.23
79653F91	"B. BOVERI" RH TURBOCHARGER	75000.00
79654F91	"B. BOBERI" LH TURBOCHARGER	75000.00
79676F01	VALVE SEAT 45 DEGREES	65.25
796862590U01	CLIP	2.59
796920061U01	CLAMP	11.67
796931237U01	CLAMP	2.12
79712F01	GASKET, EXHAUST BELLOW	0.00
79721F01	CYLINDER LINER	1250.00
79729F91	PUMP, BDY AY, FEED	894.06
79802F01	SEGMENT, LAMELLAR	38.33
79820F91	COCK	224.41
79830F91	SUPERCEDED BY 1S346192	0.00
79833F01	OIL SEAL	0.00
79896F01	FLANGE ID 338 TURBO	65.00
79941P95	HYDRAULIC OVERSPEED ASSY	8434.00
79942F93	HOUSING AY, OVRSPD DEVICE	4612.80
79944F02	BUSHING	138.92
79945F91	COVER ASSEMBLY-MHC	128.42
79947F01	O-RING 2-238, S604-70	26.54
79948F91	ROTOR ASSEMBLY	655.41
79950P01	PIN	199.97
79951F01	SEAT, SPRING	50.00
79955F01	SCREW	31.94
79956F01	COVER	221.94
79957F91	FORK ASSEMBLY	1564.66
79958F01	YOKE	0.00
79959P01	PIN	300.19
79960P01	PIN	356.20
79961F02	SHAFT	416.67
79961P02	PREDEPERMED PIN	356.20
79962F02	LEVER	589.49
79962P02	LEVER	589.49
79964F92	CYLINDER AY, HYDRAULIC CONT.	1691.95
79967F02	GASKET	17.81
79968P01	PLUNGER, CONTROL VALVE	862.39
79969F01	KNOB	28.33
79970F01	SPRING	77.98
79972F02	FLANGE	128.23
79973F01	RETAINER, PACKING	7.92
79974F01	O-RING 2-020 S604-70 (SUPERSED	0.55
79975F01	O-RING 3225, 2-140	0.74
79997F91	MAIN BEARING	0.00
79998F91	BEARING SLEEVE	998.13
801733	MOUNTING RAIL	1.47
804235	RIGHT ANGLED HEAT SHRINK MOULD	80.17
81100000178R	CABLE 3x1 FG70	592.12
8110111	CONNECTOR	16.80
8112340	STUD RUBBER MOUNT 2XM6 STUDS	0.00
811405120	ELECTRONIC CARD FOR	1747.37

- Price and part number listed are valid for the North America market only
 - Price and part number listed may be changed without notice
 - Notwithstanding, the only binding price and part number are those identified in FMSNA Inc.'s official offer
 - Parts listed may be subject to U.S. export controls and subject to licensing if exported outside of the U.S.

FINCANTIERI

MARINE SYSTEMS N.A.

April 2024 Diesel Engine Parts List

812A01	STAND, ENGINE ROTATABLE TEST	142124.04
813A-012877-001	SCRAPER	3.30
81900000090R	CABLE FOR TRANSDUCER	990.00
820003901F91	PRESSURE SWITCH 0-2.5 BAR	1886.00
820015102F91	PRESSURE GAUGE 7 BAR	0.00
820015104F91	PRESSURE SWITCH 14 BAR	1519.80
820056500F91	OIL PREHEATER PROTECTION PLATE	902.97
820056900F91	ELECTRONIC VALVE	0.00
820066700F91	LEVEL INDICATOR	460.00
820068701U91	CLAMP	5.97
820068801U91	CLAMP	7.39
820068901U91	CLAMP	6.70
82100000450R	PRESSURE GAUGE DIA 63 0-250 BA	405.00
82100000470R	PRESSURE GAUGE 0-250 BAR, 100M	360.00
82100000710R	MANOMETER DIA 100, 160 BAR	279.97
82100000790R	GAUGE	85.31
82400000390R	PRESSURE SWITCH	1514.76
8240000240R	SWITCH, PRESSURE PSTM 100	600.00
8242-130	GOVERNOR - EGB2P	12491.67
824900330F91	ELECTROVALVE	217.74
824900588F91	LEVEL SWITCH	1115.03
824902240F91	TEMPERATURE SWITCH	1501.80
824902391F91	TEMPERATURE SWITCH(HIGH LUB.TE	1781.77
824902497F91	HEATER 1500W 440V 60HZ	651.18
824902498F91	HEATER	1380.69
824902499F91	PRESS. SWITCH	1297.83
8250-405	SPLINE COUPLING, LCS	0.00
82570-148	JAM NUT	0.98
82570-149	SREW (FDGM188147)	3.24
83300000048R	TEMPERATURE SWITCH (TS20)	661.20
83300000068R	SWITCH TEMPERATURE	656.25
83300000120R	THERMOSTAT	834.60
83308-200	PRESSURE SWITCH, 150-200 PSI	66.24
83323-175	PRESSURE SWITCH 150-250 PSI	77.08
834-0293	SOCKET 8 PIN	15.50
834-5535	TIMER	90.00
834-9915	TIMER H3CR-F8 AC/DC24	145.00
8405-545	CONTROL EAS GENDEC FOR	3078.00
84100100438X	VELOMITOR (VIBRATION SENSOR)	2187.00
8533660000	RELAY, MODULE, 1N/O, 6A-RC	108.16
86200000018R	LEVEL SWITCH	897.00
86500000040R	LEVEL SWITCH (S21)	261.00
86700000150R	VISUAL LEVEL INDICATOR	60.00
870-0864	ACCESSORY, SPLASHPROOF BOOT, B	10.72
870000082A01	DISC, GRINDING WHEEL	7.35
870304980	BOLT	795.05
872-0075	TERMINAL BLOCK	5.43
876-0349	366 BROWN WIRE	0.97
88-09-001	INSTALLING TOOL SET	74.04
88-09-002	REMOVAL TOOL SET	102.24
88000000228R	I/O INTERFACE MODEL TYPE ABE7-	109.38
88100000150R	LEVEL SWITCH	117.00
88623A	ELEMENT, FUMES	78.75
88624A	ELEMENT, FUMES	118.53
88700000110R	AMMETER	661.20
88800000120R	RELAY TYPE RHM	517.50
8885	PIN, DOWEL	15.87
88900000080R	HOUR METER FR 72 H	748.80
88900000320R	P.L.C. TYPE TSX MICRO COD TSX	1837.50
88900000320R-P	PLC TYPE TSX MICRO, PROGRAMMIN	4375.00
88900000340R	RELAY 24VDC	237.00
88900000350R	RELAY BLOCK	7.90
88900000370R	SOCKET 2P+GND 16A 250V AC MODE	44.56
88900000470R	GANG SWITCH	262.50
88900000480R	ILLUM. SWITCH	375.00
88900000560R	DISTRIBUTION CARD 24V	276.50

- Price and part number listed are valid for the North America market only
 - Price and part number listed may be changed without notice
 - Notwithstanding, the only binding price and part number are those identified in FMSNA Inc.'s official offer
 - Parts listed may be subject to U.S. export controls and subject to licensing if exported outside of the U.S.

FINCANTIERI

MARINE SYSTEMS N.A.

April 2024 Diesel Engine Parts List

88900000570R	SOLID STATE TYPE CRYDOM	283.50
88900000590R	FILTER MT-2PE/5 230VAC, COD 27	340.20
88900000610R	MODULE 16 DIODE TYPE CD16P4007	210.66
88900000670R	RELAY BASE 95.05	21.06
88900000688R	LIFT & FIN ANGLE A203	6225.00
88900000690R	AC DISCONN. DEV. 3A MERLIN GER	72.92
88900000700R	RELAY SERIES 44 6A 24V DC	27.00
88900000788R	ELECTRONIC CARD, TSX ASZ 200	1277.50
88900000798R	CARD AI TSX AEZ 802	1171.80
88900000808R	ELECTRONIC CARD, TSX DMZ28DTK	1050.00
88900000818R	CARD I/O TSX DMZ 64 DTK	1795.50
88900000820R	RACK STANDARD	1005.00
88900000828R	ELECTRONIC CARD, TSX FPP20	1750.00
88900000830R	MODULE 24 VDC 32DI	1580.00
88900000840R	MODULE 24 VDC 32 DO 0.1 A	1790.66
88900000850R	8 OUTPUT CARD TSX ASY800	4476.66
88900000858R	UNITELWAY BOX TSXPACC01	793.80
88900000888R	POWER SUPPLY 220/24V DC5A MODE	891.21
88900000890R	CABLE XBT NANO-MICRO-PREMIUM	165.00
88900000908R	POWER SUPPLY 220/24V DC5A MODE	615.17
88900000970R	CONTACTOR TYPE LS7 22/24V, 50/	276.50
88900000990R	LOAD SWITCH HL41	192.50
88900001048R	CARD TSX FPP 20	1890.00
88900001100R	RELAY 24V EG7	175.00
88900001148R	BOSCH UNIT CARD MODEL TYPE COD	1336.81
88900001170R	TRANSFORMER 1PH160VA 50/60H	1010.63
88900001190R	DRIVE SHAFT	70.00
88900001210R	DRIVE SHAFT	148.75
88900001398R	SWITCH 6A	210.66
88900001508R	OMEGA BAR PR/3/PP	42.00
88900001538R	TERMINAL DOUBLE CONN D	7.50
88900001608R	CLOSING PANEL D-UKK	6.00
88900001780R	CARD TYPE VER 435	2597.92
88900001780R	CIRCUIT CARD, VER 435 PC	1753.78
88900001790R	RELAY INPUT/OUTPUT MODULE	1823.94
88900001820R	CARD AO TSX ASZ 401	1050.00
88900001840R	FIP INTERFACE TSX FPACC4 COD T	661.50
88900001860R	CONNECTING TERMINAL ABE 7 H16	122.85
88900001880R	STBD WING PROCESS	750.00
88900001890R	STBD WING DISPLAY	1041.00
88900001910R	TRANSFORMER 220/115V AC VA COD	556.80
88900001970R	FIP INTERFACE TSX FPCG 010	245.70
88900002010R	FIP INTERFACE TSX-FPACC6	2834.72
88900002100R	MONITOR XBT	4212.00
88900002210R	PANEL INDICATOR	378.00
88900002270R	CONTROL CARD C.M.L.	2740.50
88900002280R	CONVERTER MCR-FL-C-UI-2UI-DCI-	1100.73
88900002290R	RATE GYRO	33075.00
88900002630R	CARD 4 ANALOG OUTPUT	2511.35
88900002720R	CABLE TSX CAP 030	112.50
88900002730R	TERMINAL BOARD TSX BLY 01	49.50
88900002860R	POWER SUPPLY TSX PSY 2600M	1237.66
88900003090R	SOCKET PACKAGE SERIES 95C	26.33
88900003180R	ANALOG IN/OUTPUT LE4-206-AA1	2848.13
88900003290R	CARD 16 FOR PLC	1843.33
88900003310R	CARD 8 INPUT TSX	3223.20
88900003320R	MONITOR XBT-P022110	4213.33
88900003460R	GREEN BRIGHT PUSH BUTTON	39.50
88900003470R	AI/AO CARD TSX AMZ 600	1487.50
88900003500R	FIP LINE ENDING	151.20
88900003510R	TELEFAST ANALOG	342.33
88900003590R	RACK MICRO TSX	183.00
88900003680R	INCLINOMETER	4812.50
88900003740R	ILLUM. SWITCH BUTTON	327.00
88900003860R	CONTROL MODULE RM 401	9003.75
88900004050R	POWER SUPPLY TYPE CS624/90-264	415.80

- Price and part number listed are valid for the North America market only
 - Price and part number listed may be changed without notice
 - Notwithstanding, the only binding price and part number are those identified in FMSNA Inc.'s official offer
 - Parts listed may be subject to U.S. export controls and subject to licensing if exported outside of the U.S.

FINCANTIERI

MARINE SYSTEMS N.A.

April 2024 Diesel Engine Parts List

88900004370R	RELAY MODULE TYPE CRE4-2SC	368.66
88900004510R	SELECTOR 2-POSITION	42.00
88900004850R	RED BRIGHT PUSHBUTTON	39.50
88900004890R	BOARD SUPPORT SKH2	124.50
88900005150R	CONTACT 1NO + 1NC	30.24
88900005610R	BLUE PUSH BUTTON	52.92
88900005660R	BLUE PUSH BUTTON	26.33
88900005740R	RED PUSH BUTTON	28.35
88900005930R	PUSH BUTTON	328.50
88900005970R	ELECTRONIC CARD REM	3600.00
88900006080R	FIN ANGLE INDICATOR	1137.50
88900006310R	BUZZER, ECR MONITOR PANEL	210.66
88900006340R	RECTANGULAR PROTECTION	13.23
88900006380R	GREEN LED INDICATOR	28.35
88900006420R	LED + DIODE MODULE	18.43
88900006430R	LED MODULE 110-240 V	15.00
88900006480R	PCB COMMUNICATION CARD EF0331.	2388.75
88900006490R	TERMINAL BOARD SLAVE, ECF EF 0	3423.33
88900006600R	FILTER CONTACTOR 127-240V	63.00
88900006700R	MODULE CHECK VOLTAGE 440VAC	510.00
88900006730R	COIL 55.34, 240VAC, 50/60HZ	39.50
88900006800R	SELECTOR 2 FIX POSITION	63.00
88900008830R	RELAY PLASTIC BLOCK	15.00
88900008930R	PROC TSX 57.20 V3	6583.33
88900009180R	CONTACT 2NO	34.02
88900009440R	RED LIGHT PUSH BUTTON	61.50
88900009450R	WHITE LIGHT PUSH BUTTON	66.15
88900009460R	GREEN LIGHT PUSH BUTTON	66.15
88900009480R	SWITCH 2P 230-415VAC	171.16
88900009490R	SWITCH 2P 230-415 VAC 2A	171.16
88900009820R	SERIAL CARD FOR TOUCH PANEL RS	3150.00
88900009960R	2 POS. SQUARED SELECTOR	37.80
88900010101R	INTERFACE MODULE A48	3619.20
88900010105R	DIGITAL INPUT LE4-116-DX1	1258.69
88900010118R	PLC CONTROL AND POWER UNIT P	7203.00
88900010120R	FLASH EEPROM	3850.00
88900010121R	NETWORK MODULE LE4-501-BS1	3583.13
88900010123R	SOCKET PACKAGE SERIES 90	17.40
88900010158R	AUXILIARY CONTACTS 2NC+2NO	30.00
88900010278R	RELAY 40.52	15.00
88900010298R	BASE +CONTACTS +1NO +2NC	43.50
88900010308R	EMERGENCY PUSHBUTTON	172.50
88900010508R	LED + DIODE 230 VAC	31.60
88900010568R	SENSOR BOX MMIPS1	27650.00
88900010618R	RELAY VOLTAGE MONITORING	1085.00
88900010628R	ELECTRONIC CARD VER	2475.00
88900010728R	MAIN CONTROL BOARD	22710.00
88900010728R-R	MAIN CONTROL BOARD (RECONDITIO	36972.00
88900010808R	SWITCH DC 1P 1A	105.33
88900010878R	SWITCH DC 2P	112.50
88900011048R	SWITCH AC 2P 1A 230-415 VAC	237.00
88900011078R	SWITCH AC 2P 4A 230-415 VAC	237.00
88900011298R	POWER SUPPLY 24VDC 5A	421.33
88900011318R	POWER SUPPLY 24VDC 10A SWITCHI	434.70
88900011378R	CANTACTOR 3P 440VAC 110KW	1462.50
88900011388R	RELAY THERMAL (132-220A)	1170.00
88900011428R	CONTACTOR 3P 440VAC	1252.50
88900011438R	RELAY THERMAL 440VAC LRD-21	210.00
88900011458R	CONTACTOR 3P 440VAC 3KW	1170.00
88900011468R	RELAY THERMAL 440V	187.50
88900011478R	AUXILIARY CONTACTS 2NO+2NC	42.00
88900011488R	FILTER	420.00
88900011608R	FL SWITCH SF 6TX/2FX	3291.66
88900011818R	TRANSFORMER MONOPHASE POS 64	502.50
88900011828R	TRANSFORMER MONOPHASE POS 65	420.00
88900011848R	HOUR COUNTER IP54	395.00

- Price and part number listed are valid for the North America market only
 - Price and part number listed may be changed without notice
 - Notwithstanding, the only binding price and part number are those identified in FMSNA Inc.'s official offer
 - Parts listed may be subject to U.S. export controls and subject to licensing if exported outside of the U.S.

FINCANTIERI

MARINE SYSTEMS N.A.

April 2024 Diesel Engine Parts List

88900011858R	TRANSFORMER MEASURING TAQA 25/	292.50
88900011868R	ANALOG CURRENT INDICATOR IP54	421.33
88900011878R	TRANSFORMER MEASURING TABB250/	337.50
88900011968R	BRIDGE LEVER PANEL 3 BOW+3 STE	11340.00
88900011998R	TEST LAMP MODULE	141.75
88900012088R	SLAB INTERNAL RX 329	103.50
88900012098R	SLAB INTERNAL RX 325	103.50
88900012328R	TEMPERATURE CONTROL RELAY	342.33
88900012338R	POWER MODULE	52.66
88900012388R	FILTER 110-240VAC	420.00
88900012498R	MODULE CHECK 230VAC	737.33
88900012528R	DIMMER FOR LED DIODE	434.70
88900012578R	AUXILIARY CONTACTS 3NC+1NO	30.00
88900012598R	SWITCH 440-690 VAC	1252.50
88900012628R	SWITCH 440-690VAC 25A	1170.00
88900012638R	SHAFT EXTENSION DIA 5MM	420.00
88900012688R	3P CONTACTOR 690V AC 110 KW CO	5266.66
88900012698R	THERMAL RELAY 440 VAC (132-220	1341.00
88900012708R	3P CONTACTOR 690V AC 15 KW COI	289.66
88900012718R	THERMAL RELAY 690V AC (9-13A)	171.16
88900012728R	3P CONTACTOR 690 VAC	197.50
88900012738R	THERMAL RELAY 690V AC (0.8-2A	158.00
88900012748R	MEASURING TRANSFORMER	158.00
88900012758R	ANALOG CURRENT INDICATOR IP54	421.33
88900012768R	VOLTAGE CHECK MODULE 690V AC 5	526.66
88900012798R	SWITCH 690VAC 6A C6	526.66
88900013018R	CONVERTER SIRAX 1IN/2OUT	1228.50
88900013028R	CONVERTER SIRAX 2IN/2OUT	1512.00
88900013038R	RACK BP 902 SIRAX	652.50
88900013148R	BATTERY	40.00
88900013158R	GYRO	9700.00
88900013590R	TACHO MOTOR GENERATOR 18G4D-AB	26100.00
88900013930R	INTERFACE CARD EF0331/L	2388.75
88900014440R	STBD WING PROCESSOR PCB	1250.00
88900014461	CARD TYPE VER 435	8163.33
88900014461R	CARD VER 435	5696.25
88900014509R	DIGITAL IN/OUTPUT LE4-116-DD1	1874.25
88900015670R	WING THRUSTER CONTROL PANEL (11025.00
88900015680R	WING THRUSTER CONTROL PANEL (10440.00
88900015740R	SWITCH PCB ZE 401	313.20
88900017000R	SYNCHRO MOTOR 18CX4	16787.50
88900018580R	CONVERTER/ISOL (NECESSARY WITH	1199.84
88900100000R	MOTOR OVERLOAD CONTROL MDI 40	2633.33
88900102040R	3 PHASE MOTOR RELAY GHPFS02	0.00
88900106790R	MONITORING RELAY	999.87
88900108030R	GEAR MOTOR RH158	339.95
88900111100R	INCLINOMETER (NEW TYPE)	12398.35
8970029	SHIM AMBER 001X5X40	4.70
8970038	"ARTUS" RED .002X5X40	6.00
8970047	SHIMS "ARTUS" GREEN .003X5X40	4.50
8970056	"ARTUS" TAN SHIM .004 X 5 X 40	6.34
9.910423F0	SCREW COD ANSALDO	109.38
9.910605F0	HEATER COD ANSALDO	4688.22
90-1096	AIRSEP HOUSING	1554.00
90-1348	CANISTER, AIRSEP	0.00
900-210-125	ORING	4.88
900568-10C	REUSABLE FITTING SS	32.00
900568-12C	REUSABLE FITTING SS	18.90
900568-16C	SS SLEEVE	27.42
900568-20C	FERRULE	188.60
900568-5C	FERRULE	21.40
900568-6C	REUSEABLE FTG	12.08
900568-8C	FERRULE	15.20
900599-4S	ADAPTOR PLUG SAE37	2.96
9019-08-S16-24	FITTING, 16 S BSP 1/2" SS	25.50
9021-06-04	FITTING	19.92

- Price and part number listed are valid for the North America market only
 - Price and part number listed may be changed without notice
 - Notwithstanding, the only binding price and part number are those identified in FMSNA Inc.'s official offer
 - Parts listed may be subject to U.S. export controls and subject to licensing if exported outside of the U.S.

FINCANTIERI

MARINE SYSTEMS N.A.

April 2024 Diesel Engine Parts List

9038-16-04	METIC ADAPTER PLUG STEEL 1" MA	0.00
9059-04-06	FITTING	30.88
906188	KIT, TURBO REPAIR	173.67
9069-04-14	FITTING	13.33
9069-08-20	FITTING	36.68
906934	SURGE SUPPRESSOR	485.93
907275	SEAL	0.00
907283	GASKET P/N 1.411.039	0.00
908884	PINION, STARTER	2202.85
909317	KIT, THICKNESS (INJECTOR)	1420.66
909358F01	SPRING	12.56
909385F01	INTERMEDIATE PIECE	66.67
909447	BEARING, FOR LUBE OIL PRIMING	103.33
909448	BEARING, FOR LUBE OIL PRIMING	75.98
909449	ROTOR, FOR LUBE OIL PRIMING PU	1934.38
909451	GEAR, DRIVING FOR LUBE OIL PRI	409.73
909452	GEAR, DRIVEN, FOR LUBE OIL PRI	1828.05
909455	BUSHING	25.00
909456	RING, SEAL, FOR LUBE OIL PRIMI	6.93
909458	PNEUMATIC MOTOR-ASSY	3540.03
909459	BUSHING FOR LUBE OIL PRIMING P	19.85
909460	ROTOR BLADES FOR LUBE OIL PRIM	29.23
909461	SPRING FOR LUBE OIL PRIMING PU	5.60
909462	STATOR, FOR LUBE OIL PRIMING P	570.64
90ELBB1488D4848	90 DEG ELBOW WITH FITTINGS, DO	2375.00
910017	GUARD FOR LUBE OIL PRIMING PUM	102.56
910019	WASHER FOR PRE-LUBE PRIMING PU	1.58
910020	SUPPORT FOR PRELUBE-ASSY	1060.80
910021	MUFFLER FOR LUBE OIL PRIMING P	46.77
910022	STATOR FOR LUBE OIL PRIMING PU	2530.71
910023	BOLT M10 X 40 DIN 912 SS FOR L	2.10
910024	WASHER M10 DIN 127B SS FOR LUB	0.15
910025	COVER, FRONT FOR LUBE OIL PRIM	1458.60
910027	WASHER M6 DIN 127B SS FOR LUBE	0.05
910028	COVER, FRONT FOR LUBE OIL PRIM	187.46
910031	COVER, REAR FOR LUBE OIL PRIMI	477.00
910032	BOLT FOR LUBE OIL PRIMING PUMP	4.87
910034	COVER, REAR FOR LUBE OIL PRIMI	187.46
910037	KEY FOR LUBE OIL PRIMING PUMP	11.33
910038	SPRING GUIDE FOR LUBE OIL PRIM	15.40
910039	PIN, PARALLEL, FOR LUBE OIL PR	13.91
910040	COUPLING, FLEXIBLE, FOR LUBE O	143.20
910041	HALF-JOINT, FOR LUBE OIL PRIMI	80.34
910042		10.53
910043	PRE-LUBE PUMP-ASSY	1608.20
910045	WASHER, FOR LUBE OIL PRIMING P	0.90
910046	COVER, PUMP, FOR LUBE OIL PRIM	480.00
910049	KEY, FOR LUBE OIL PRIMING PUMP	12.67
910050	NUT, FOR LUBE OIL PRIMING PUMP	60.17
910051	WASHER, FOR LUBE OIL PRIMING P	3.53
910176		0.00
910207F01	SPACER	62.62
910209F01	NUT	20.00
910375	ADJUSTING SHIM BOX	307.09
910390	SPRING	3.19
910391	ASSISTRETAINING	3.50
910392	GASKET	2.50
910393	SHUTTLE	18.03
910394	STRAINER, STAND TUBE	33.99
910395	SCREW, SOCKET HEAD	11.64
910396	WASHER	1.85
910397	SCREW, SOCKET HEAD	11.64
910398	WASHER	0.93
910399	RING	23.83
910400	RING, SEALER	4.64
910401	BLADE	16.17

- Price and part number listed are valid for the North America market only
 - Price and part number listed may be changed without notice
 - Notwithstanding, the only binding price and part number are those identified in FMSNA Inc.'s official offer
 - Parts listed may be subject to U.S. export controls and subject to licensing if exported outside of the U.S.

FINCANTIERI

MARINE SYSTEMS N.A.

April 2024 Diesel Engine Parts List

910402	PIN	2.99
910403	SPRING	10.82
910404	CONNECTOR, THIMBLE	2.50
910405	NUT, M10 BRASS	2.50
910407	NUT, M8 BRASS	3.40
910408	LOCKWASHER, A10.5 STAINLESS	2.50
910409	WASHER, A8.4 BRASS	2.50
910410	SCREW, M4X16 STAINLESS	2.50
910411	SCREW, 8X20 STAINLESS	2.50
910412	SCREW, M10X30 STAINLESS	2.50
910413	WASHER, A13 PLAIN, STAINLESS	2.50
910414	GASKET	2.50
910415	JUMPER	50.10
910416	SCREW, M16X40 STAINLESS STEEL	3.00
910417	GASKET	57.27
910418	GASKET	37.10
910419	SCREW, M12X35 STAINLESS	2.50
910420	SCREW, M16X100 STAINLESS	6.56
910421	NUT, M16 STAINLESS	3.85
910422	WASHER, A17 STAINLESS	1.30
910423	SCREW, M16 SPECIAL STAINLESS	55.53
910427		0.00
910428	GASKET	31.50
910429		0.00
910430		0.00
910431		0.00
910432		0.00
910442		0.00
910443		0.00
910444	WASHER, TAB, 3043-7	2.50
910445		0.00
910446		0.00
910447		0.00
910448		0.00
910449		0.00
910450		0.00
910451	PLUG, HEX 1/4 INCH BSP	42.02
910452		0.00
910453		0.00
910454		0.00
910455		0.00
910456		0.00
910457	BEARING, HOUSING	1514.31
910458	SEAL, HOUSING	298.08
910459		0.00
910460		0.00
910461		0.00
910462		0.00
910463		0.00
910464		0.00
910465		0.00
910466		0.00
910467		0.00
910468		0.00
910469		0.00
910472	EXTRACTOR, RINGNUT, BEARING CO	1871.76
910473		0.00
910474		0.00
910475		0.00
910476		0.00
910477		0.00
910483		0.00
910484		0.00
910492		0.00
910493		0.00
910494		0.00

- Price and part number listed are valid for the North America market only
 - Price and part number listed may be changed without notice
 - Notwithstanding, the only binding price and part number are those identified in FMSNA Inc.'s official offer
 - Parts listed may be subject to U.S. export controls and subject to licensing if exported outside of the U.S.

FINCANTIERI

MARINE SYSTEMS N.A.

April 2024 Diesel Engine Parts List

910495		0.00
910496		0.00
910497		0.00
910498	PIN, COTTER	3.40
910500	LOCKWASHER	3.40
910789	FUEL PUMP	0.00
910822	SILENCER FOR PRELUBE PUMP	358.33
910931	TURBO CHARGER REPAIR KIT	348.50
910932	TURBOCHARGER REPAIR KIT	243.00
910933	TURBO INTAKE WHEEL	267.50
91100000178R	CABLE 3 X 1	25.50
911010	RELAY, 24VDC 3L+1R, 3TH2031-0B	191.94
911011	CONTACT	79.39
911012	TIMER E21F06 K16.6	499.94
911016	ABB RR 131 TURBO KIT	7227.05
911082	GASKET 0303835	17.06
911108	GASKET 0304125	9.94
911195	RELE-RELAY	175.82
911206	SEALS KIT	116.15
911207	PAPER INSERT	66.08
911231	DC CONFIGURABLE CONVERTER MCR-	651.10
911232	CURRENT CONTROL RELAY	536.49
911271	ANODES	0.00
911272	GASKET	0.00
911280	BOWL GASKET 2000/10	11.30
911284	24Vdc 120°C WATER TEMPERATURE	367.90
911285	24Vdc 10BAR OIL PRESSURE GAUGE	292.32
911291	TIMER, 24VDC MULTIFUNCTION-LCS	48.00
911360	24VDC 2 CONTACTS 6A RELAY	45.42
911362	24Vdc 3NO+2NC AUXILIARY RELAY-	332.48
911366	24 VDC 1 CONTACT 6A RELAY	32.73
911377	2 STABLE POS. SELECTOR SWITCH	95.98
911384	KEY SELECTOR SWITCH 2 STABLE P	80.42
911400	DIFFERENTIAL SWITCH 25A ID=0.3	409.91
911401	SEAL RINGS	4.79
911404	FLAT SEAL RING	3.48
911406	Delivery Valve	1709.33
911417	GASKET Inj. Pump Side Cover	75.25
911418	GASKET	0.00
911494	BLEED SCREW 30408	4.82
911507	GEAR, SPUR (LEFT AND RIGHT)	275.44
911508	DRIVING SHAFT B40/24	118.25
911509	DRIVING SHAFT B40/21	146.94
911513	SLEEVE, BEARING	839.89
911514	SLEEVE, BEARING	791.89
911526	LEAKAGE INDICATOR SYSTEM	11891.05
911634	SAFETY VALVE	1576.00
911667	LID GASKET 2000/10	12.81
911669	BOTTOM RUBBER 60 SH	569.93
911672	GALI AIR STARTER PINION	929.88
911675	UPPER RUBBER 50SH	442.37
911770	SPRING	64.78
911776	FUSE HOLDER	0.00
911800	ZINC ANODE (FUEL)	71.57
911801	KIT TURBO	0.00
911803	FUEL COOLER KIT	171.10
911824	TURBO K44 REPAIR KIT	0.00
911829	KKK THERMALSHIELD	0.00
911830	K44 TURBO MAINTNANCE KIT	0.00
911847	MAJOR MAINTENANCE KIT FOR STAR	0.00
911862	KIT GRANDE MANUTEZ PER MOTORIN	0.00
911970	GASKET KIT	3095.25
911973	PLUG	25.30
911978	O-RING	41.89
911980	CARTRIDGE FILTER 2000/18	135.63
911983	Thermo Switch	2057.06

- Price and part number listed are valid for the North America market only
 - Price and part number listed may be changed without notice
 - Notwithstanding, the only binding price and part number are those identified in FMSNA Inc.'s official offer
 - Parts listed may be subject to U.S. export controls and subject to licensing if exported outside of the U.S.

FINCANTIERI

MARINE SYSTEMS N.A.

April 2024 Diesel Engine Parts List

911987	L1306 1.P OVERHAUL KIT	0.00
912009	RELIEF VALVE 1417410090	2499.67
912058	24V ELECTROVALVE	1568.50
912103	PLUG	10.00
912107	KIT- MODIFICATION LUBE OIL CIR	2336.97
912108	VALVE DISC 164 X 106	0.00
912121	VALVE, V2	309.52
912122	CENTRIFIGUL OIL FILTER	2565.00
912131	PATCH-CORD CN1-022	2784.17
912171	CONTROL RELAY	459.06
912227	AUXILLARY RELAY	67.61
912256	FUSE STI 1P 10,3X38/15636	62.40
912257	FUSE STI 1P 22X58 / 1411063/ 1	167.26
912258	AUT. BREAKER C60H 2P 2A CURVE	547.91
912259	AUTOMATIC BREAKER C60H 2P 4A C	404.84
912260	AUT. BREAKER C60H 2P 6A (24917	513.54
912261	C60H 3P 10A CIRCUIT BREAKER	776.93
912262	IEC MAN STARTER 4.0-6.3A 3P MA	525.99
912263	FUSE STI 2P 14x51	229.08
912266	DOUBLE DIODE ANTIPARALLEL (STT	508.74
912270	3 POS KEY SWITCH XB4BG41	226.43
912296	PAPER FILTER ELEMENT	167.37
912297	GASKET KIT FOR CENTRIFUGAL FIL	1654.73
912316	ORING KIT (INCLUDES 6408-10 SO	902.28
912320	RETAINER DISC 60-3430212	961.53
912321	RETAINER DISC 60-3420212	961.53
912322	LAMP, VOLTAGE PRESENCE (KA0001	883.29
912324	BEARING HOLDER 60-3910212	984.37
912330	HEATER 23V103029003000	1625.53
912331	THERMOSWITCH	1064.21
912332	ELECTRIC PUMP	4041.00
912333	GASKET 1-1/2 06BEL03505A	752.96
912334	BUSHING 1" G 06BEL03505B	555.41
912335	GASKET, COPPER 06IFM035011	18.00
912336	TEMP SWITCH	579.92
912337	CLAMP, RUBBER	21.89
912338	MANOMETER 0-10 BAR	286.80
912339	GASKET 5125058	133.98
912340	ORING 0302703	8.07
912341	ORING 0301202	2.94
912342	PLUG 5127086	120.18
912343	GASKET 301125	4.79
912344	FILTER 772002401	97.93
912345	GASKET 0301702	2.97
912346	PIN--25-0091901	3.60
912347	OIL RETAINER DISC 60-0040212	1119.04
912348	FUSE STI 3P 10,3x38	162.91
912350	GASKET 0300615	3.24
912351	GASKET 0300625	3.24
912353	INTERRUTTORE	175.17
912354	RELAY, UNDERVOLTAGE 220V 60Hz	3969.48
912355	RELEY	135.77
912356	RELEY	149.35
912357	RELEY	186.72
912358	TIMER	284.83
912361	RELAY	41.90
912365	PULSANTE ROSSO	46.46
912366	RELAY4SPDT 24VDC	129.99
912367	CONTATTORE	134.71
912369	PULSANTE VERDE	69.55
912370	PULSANTE GIALLO	98.12
912377	TURBOCHARGER REBUILD KIT, LCS	1203.21
912386	AIR STARTER VALVE 5202175	348.32
912389	ORING	0.00
912391	ORING	0.00
912392	ORING	0.00

- Price and part number listed are valid for the North America market only
 - Price and part number listed may be changed without notice
 - Notwithstanding, the only binding price and part number are those identified in FMSNA Inc.'s official offer
 - Parts listed may be subject to U.S. export controls and subject to licensing if exported outside of the U.S.

FINCANTIERI

MARINE SYSTEMS N.A.

April 2024 Diesel Engine Parts List

912411	ELASTIC ELEM. VULASTIK-L 40D8	0.00
912412	ELASTIC ELEM. VULASTIK-L 40D8	0.00
912416	HORN SIGNAL	276.47
912428	ENGINE SAFETY SWITCH 1.6 / 2.5	284.88
912443	16 CHANNEL THERMOCOUPLES ANALO	14363.21
91251A550	SKT, HD CAP SCREW, 1/4"-20 X 2	3.36
912560	TACHOMETER 1800 RPM	1381.68
912571	MAIN AUTOMATIC CIRCUIT BREAKER	486.89
912572	6 / 10 A CIRCUIT BREAKER	348.39
912573	24 VDC 25 A CONTACTORS	292.97
912574	6 VAC-1.2 W INCANDESCENT BULB	11.48
912575	AUXILIARY RELAY 24 VDC 10 A	65.49
912577	TFT 640X480 OPERATOR PANEL- LC	18270.57
912578	PROFIBUS DP/DP COUPLER	3588.31
912579	PROFIBUS-DP MASTER BOARD	11338.69
912580	CPU TSX PREMIUM	12946.06
912582	OVERVOLTAGE ARRESTER	912.16
912583	DIODE MODULE 1600 V 80 A	352.35
912584	CIRCUIT BREAKER 1P 16A	110.85
912585	CIRCUIT BREAKER 3P 6A	435.49
912586	PT100 SENSOR FOR BEARING	883.66
912601	METERING UNIT	87.64
912603	METERING UNIT BOSCH # F00B C80	6091.02
912604	O-RING 100 X 3 Bosch # 2 410 2	3.45
912629	SHAFT FOR SEA WATER PUMP	2017.12
912698	PULSE COUNTER B58FA4	813.80
912975	LID GASKET 2000/18	81.99
912978	KIT OF O-RINGS	0.00
912980	KIT FOR OIL PUMP PIN REPLACING	317.17
913019	TFT 640X480 OPERATOR PANEL (EX	12659.00
913034	LID GASKET 10L	50.08
913045	SPACER-60-6810212	170.96
913046	SHAFT- S/W PUMP 60-6110212	1504.94
913048	WASHER21X36X3	5.21
913052	SPACER-60-6800212	234.07
913105	HEATER 6KW-440V	2367.00
913109	SEAL	317.81
913110	ELASTIC ELEMENT 2K5714A001-C	26119.00
913111	MEMBRANE ASSEMBLY 2K57620029-C	8694.50
913130	VALVE, PNEUMATIC MOTOR	0.00
913138	SAFETY RELIEF VALVE 527540	863.50
913159	AUTOMATIC BREAKER IC60H 2P C 4	694.23
913160	AUTOMATIC BREAKER IC60H 2P C 6	694.24
913161	AUTOMATIC BREAKER IC60H 3P C 1	674.84
913213	ORING	0.00
913230	VOLTAGE CONTROL	4399.41
913253	GASKET KIT FOR S/W PUMP	473.74
913254	SEA WATER PUMP IMPELLER KIT	3089.38
913255	BEARING KIT S/W PUMP	877.30
913259	GASKET KIT, PUMP	518.10
913260	IMPELLER KIT PUMP	3128.00
913262	BEARING KIT PUMP	1650.00
913264	SHAFT KIT, PUMP	1852.00
913265	DISK	0.00
913266	SCREW	0.00
913277	TIMER SIEMENS	532.53
913350	CABINET, LOP	5399.28
913351	BREAK SWITCH	419.94
913352	INSERT FEMALE 72 PIN WITH HOUS	439.94
913353	PIN FOR INSERT 72 WITH HOUSING	3.59
913354	INSERT FEMALE 40 PIN WITH HOUS	419.94
913355	PIN FOR INSERT 40 WITH HOUSING	3.59
913388	ROTATING RECTIFIER	3499.53
913429	DC CONVERTER 24V DC 8A	1085.07
913431	64 PIN INSERT WITH FLYING HOUS	108.50
913432	HOUSING	559.23

- Price and part number listed are valid for the North America market only
 - Price and part number listed may be changed without notice
 - Notwithstanding, the only binding price and part number are those identified in FMSNA Inc.'s official offer
 - Parts listed may be subject to U.S. export controls and subject to licensing if exported outside of the U.S.

FINCANTIERI

MARINE SYSTEMS N.A.

April 2024 Diesel Engine Parts List

913459	ROTATING DIODE (INVERSE)	323.95
913460	ROTATING DIODE (DIRECT)	323.95
913480	MODULAR TIMER 16 A	173.19
913484	BEARING NOISE TESTER FOR BEARI	9869.99
913485	HEAD SET FOR BEARING CHECKER	1987.18
913486	PROTECTION COVER FOR BEARING	391.00
913487	SHOCK PULSE TRANSDUCER FOR BEA	5160.27
913524	PULSE COUNTER	813.80
913540	ORING for 00H86800KT Pump Casi	10.43
913557	ELASTIC COUPLING ELEMENT (STEP	7256.00
913558	ELASTIC COUPLING ELEMENT(NO ST	7219.00
913612	AUXILIARY CONTACTOR 6A 1NA+1NC	69.69
913613	SWITCH 2P OFF-ON	318.46
913616	SWITCH MAGNETERMIC 2P C4 lcn 6	196.68
913617	SWITCH MAGNETERMIC 2P C10 lcn	147.92
913620	SWITCH MAGNETERMIC 3P C2 LkA I	299.96
913623	SWITCH 4P OFF-MAN-AUT-TEST	589.92
913625	TIMER RELAY (OLD E21F33)	513.16
913629	FREQUENCY CONVERT MCR-F-UI-DC	135.98
913634	CRONOGIROMETRO 0#2500rpm (4#20	919.87
913637	BLACH PUSH BUTTON METAL 1L+1R	61.59
913642	TIMER-ANALMULTISCA30H PAU-LAV-	489.93
913644	PANNELLO ALLARMI	6760.00
913651	AUTOMATIC SWITCH 3X20A	418.81
913652	INTERRUTTORE MAGNE. 3P C16	239.41
913653	SWITCH 3P	100.10
913654	TRANSFORMER 690/380v 7.5 kVA	3625.60
913655	INTERRUTTORE MT 3P C10 lcu 15k	243.96
913656	SWITCH 0,2.2-3A,VT	196.86
913657	AUXILIARY CONTACTOR 1L+1R VT	45.71
913659	SWITCH 3P MAN	114.76
913713	SELECTOR WITH KEY (SCHEME D)	280.00
913714	SELECTOR W/ KEY (SCHEME F)	567.00
913721	FUSE	167.26
913799	COUPLING ELASTIC	11056.00
913811	RETRO FIT KIT, FUEL FILTER REL	1200.00
913981	KIT, SOSTITUZIONE MICROSWITCH	0.00
91400006300R	Thermoelement for Thrust Beari	375.00
914015	GAUGE HOLDER FOR PREHEATING	1354.34
914090	TURBINE ALIGNMENT KIT	19090.00
914136	PROTECTION GRID	0.00
914287	CHECK VALVE J/W	108.47
914293	LONG BLOCK MODIFICATION KIT	1277.60
914314	CHECK VALVE	236.57
9200-08-15	ADAPTER, 15MM TUBE TO 8	41.70
9202-15	CUTTING RING 15MM	4.53
920ME	DRIVER 1/2" SOCKET FOR HEXAGON	28.08
922	DIGITAL MICROMETERS WOOD CASE	66.07
92715	MANOMETER 0-10 BAR (SUPERCEDED	0.00
9303NN2B	COVER	169.87
9306NN5N-C	COVER FOR OB PUMP	131.60
931	CASE FOR MICROMETER	165.83
93100000158R	SEAL	672.00
93100000220R	SEAL RING	2003.21
9322400160169	MTU MOTOR CAPACITOR	80.85
932968-100	CONNECTOR, FLOAT SWITCHES	4.51
93300000028R	SEAL RING	106.08
93300000038R	V-RING	36.75
93300000048R	TIGHTENING RING	202.02
93300000058R	LIP SEAL	202.02
93300000078R	SEAL RING	191.67
93300000118R	V-RING	36.00
93300000128R	SEAL BONDED 1"	26.32
93300000188R	SEAL RING	337.50
93300000778R	LIP SEAL	183.75
93300001058R	LIP SEAL	294.00

- Price and part number listed are valid for the North America market only
 - Price and part number listed may be changed without notice
 - Notwithstanding, the only binding price and part number are those identified in FMSNA Inc.'s official offer
 - Parts listed may be subject to U.S. export controls and subject to licensing if exported outside of the U.S.

FINCANTIERI

MARINE SYSTEMS N.A.

April 2024 Diesel Engine Parts List

93300001320R	U-AUTOMATIC GASKET	198.00
93300001640R	GASKET	216.67
93300002160R	SEAL RING	4132.50
93300003228R	PACKING SEAL	1344.00
93300003470R	SEAL	2296.88
93300003778R	SEAL U-RING	1328.40
93300003788R	O-RING SEAL	19.80
936003F91	ID36SS12V GASKET KIT	1640.21
936007F91	ID36SS12V SEAL RING KIT	2514.99
936009	FRESH WATER PUMP KIT	80.12
936014	CYLINDER HEAD GASKET AND O-RIN	423.60
936024	RAW WP OVERHAUL KIT	0.00
936040	KIT, THICKNESS (TURBO) (ID36)	30.13
936581237U01	WASHER, COPPER 12 N64-	4.17
936582872U01	WASHER, COPPER 28 N64-	4.45
936583804U01	PACKING RING 42 N64-12	2.40
937000000658R	GASKET	68.38
937000000668R	GASKET	87.03
93700000428R	GASKET 31 X 21	15.60
93700000438R	GASKET	6.94
93700002310R	GASKET	26.54
937593380U01	GASKET 35 N64-50	3.54
937695206U01	ROTARY SHAFT SEAL	30.47
937703240U01	ORING	22.08
937703720U01	SEAL, 17X28X7 N64-69 NITRILE	26.42
937703726U01	SEAL, OIL MIM 17X30X7 NITRILE	26.42
937705203U01	SEAL RING 31X52X7 NITRILE	8.50
937706522U01	SEAL, OIL MIM 50X65X8 NITRILE	10.53
937706524U01	SEAL, OIL (NITRILE)	50.60
937747606U01	RING, SEAL 45X65X8 VITON DIN	44.08
937748162U01	RING, SL M115X140X12 DIN 3760A	71.68
937775238U01	SEAL, RING OIL 30 X 50 X 7 DIN	48.44
937795238U01	SEAL PLAIN	48.44
9382284483U01	O-RING 71.44 X 3.53 70 DURO SI	3.85
938240943U01	O-RING 109	1.30
938241226U01	O-RING, 5-615 VITON(Superseded)	0.00
938241430U01	O RING 2-113	1.65
938241829U01	O-RING, OR-123*VITON	2.00
938243057U01	O-RING 3118 * 2-123	1.67
938244373U01	O RING (2-141)	1.95
938244440U01	O RING (2-146)VITON (Superceed	0.00
938245416U01	O-RING OR8775 196.22X6.99 V75	4.96
938256454U01	RING, SEAL 49.21 x 66.68 - h.	5.56
938260467U01	O-RING 2018 * 2-008 Superceede	0.00
938261278U01	O-RING 2-014 NITRILE	0.25
938262579U01	ORING	5.00
938262759U01	ORING	5.00
938262903U01	O-RING 2112 * 2-024	0.48
938264870U01	O-RING	0.00
938266918U01	O.RING 2-036 NITRILE	0.48
938270949U01	O-RING, N497 0035-9103	4.17
938271226U01	O-RING, OR-115 5-615 n497-	2.60
938271267U01	ORING 2-112 NITRILE	0.30
938271349U01	O-RING 117	4.17
938271430U01	.O-Ring 3056 2-113 Viton	4.17
938271758U01	O RING 2-115 N497-70	2.30
938271829U01	O-RING 123 5-256,N0497-7	0.87
938271922U01	O RING 2-116 N497-70	0.39
938272074U01	O-RING 2-117 N497-70 (SUPERCEE	0.00
938272238U01	ORING 2-118 N497-70 Superceede	0.00
938272281U01	O-RING	4.17
938272913U01	O-RING 2-122 N497-70	0.49
938273057U01	O-RING 3118 * 2-123	0.40
938273252U01	O.RING 2-125 NITRILE	1.75
938273355U01	O.RING 3137 Superceeded by D31	0.00
938273446U01	O-RING	0.69

- Price and part number listed are valid for the North America market only
 - Price and part number listed may be changed without notice
 - Notwithstanding, the only binding price and part number are those identified in FMSNA Inc.'s official offer
 - Parts listed may be subject to U.S. export controls and subject to licensing if exported outside of the U.S.

FINCANTIERI

MARINE SYSTEMS N.A.

April 2024 Diesel Engine Parts List

938273543U01	O.RING 2-128,NITRILE	1.52
938273639U01	O.RING 3156 2-129,N497-70	1.20
938273834U01	O-RING	0.87
938273931U01	O.RING 2-132, N674-70	1.36
938274021U01	O.RING 2-133 N497-70	2.54
938274294U01	O.RING 3200, SIZE 2-136, COMPO	4.48
938274322U01	O.RING 2-134 SUPERCEDED BY D	0.00
938274332U01	O.RING 2-138 superceeded by D3	0.00
938274401U01	O-RING 3243 * 2-143	2.73
938274426U01	O.RING 3256 superceeded by D31	0.00
938274440U01	O RING 2-146, N0497-70	1.03
938274453U01	O-RING (2-147)	1.35
938274467U01	O-RING	4.17
938274493U01	O RING 2-150 N497-70	1.14
938274523U01	O-RING 2-151,N497-70	1.52
938274964U01	O RING 2-159 N497-70	1.23
938275182U01	O-RING 2-164,N497-70	31.89
938275339U01	O-RING 2-168 (N0497-70)	7.29
938275508U01	O-RING	6.78
938281042U01	O.RING 4400 Superceeded by D31	0.00
938282402U01	O-RING, OR-4093*2-213 NITRILE	4.17
938282882U01	O-RING	4.17
938283156U01	O-RING	0.43
938283252U01	O-RING	1.00
938283446U01	O.RING 4143, SIZE 2-221, COMPO	1.25
938283755U01	USE- D3114425A	0.96
938283758U01	USE PN D3114401A	0.00
938283852U01	O.RING 0168-7139, N497-70 (SUP	0.00
938283931U01	O RING	1.20
938284045U01	O-RING 46.04X3.53	2.74
938284240U01	O.RING 153 5-701 N497-70	1.48
938284320U01	O-RING	13.38
938284335U01	O.RING 2-227 N497-70	1.04
938284348U01	O.RING 0218-7139, N497-70 (SUP	12.43
938284362U01	O-RING 2-228 (N497-70)	1.55
938284376U01	O.RING 5-702,N497-70	9.65
938284390U01	O-RING 4237 * 2-229	4.17
938284450U01	O-RING	0.00
938284455U01	O.RING 68.26 X 3.53 NITRILE	7.83
938284483U01	O-RING, 174(SUPERCEDED BY D31	0.00
938284493U01	O-RING 2-233	0.72
938284496U01	O-RING, OR 176	4.17
938284521U01	O.RING 4300 2-234,N497-70(sup	0.00
938284631U01	O.RING 2-238 NITRILE	0.84
938284663U01	O.RING 2-239 NITRILE	2.40
938284800U01	O RING 2-243,N497-70	2.02
938284841U01	O RING 2-245, N497-70	2.46
938284864U01	O-RING 2-246	0.00
938284915U01	O.RING 2-248 NITRILE 4475	1.41
938285030U01	O-RING 2-253 N674-70	2.18
938285072U01	O-RING 2-255 n497-70	3.83
938285134U01	O.RING 4600 2-258 N497-70	8.26
938285333U01	OBSOLETE REPLACED BY D3114475A	0.00
938285376U01	O-RING 2-264N497 Superceeded b	0.00
938285508U01	O-RING 2-268 OR4850	2.10
938285563U01	O-RING	5.73
938286577U01	O-RING 50.80 X 3.53	4.17
938286933U01	SEAL	2.70
938287077U01	ORING	3.27
938287122U01	O.RING 5-703, N497-70 (SUPER	2.08
938293337U01	O-RING, 2-324	0.00
938293529U01	O-RING	1.55
938293913U01	O-RING, OR-6175*2-327 NITRILE	0.69
938294384U01	O-RING 2-332 NITRILE	2.73
938294511U01	O-RING, OR-178 * NITRILE 74.6	4.00
938294577U01	O-RING	4.17

- Price and part number listed are valid for the North America market only
 - Price and part number listed may be changed without notice
 - Notwithstanding, the only binding price and part number are those identified in FMSNA Inc.'s official offer
 - Parts listed may be subject to U.S. export controls and subject to licensing if exported outside of the U.S.

FINCANTIERI

MARINE SYSTEMS N.A.

April 2024 Diesel Engine Parts List

938294644U01	O.RING 185, SIZE 89.69 x 5.33,	16.58
938294838U01	O-RING 120.18 x 109.50 x 5.34	1.42
938295721U01	O-RING 2-378	6.07
938333537U01	O.RING 4150, SIZE 2-222 (SUPER	0.00
938333928U01	O-RING 4175 * 2-224	1.28
938334045U01	O-RING 150 VITON (OBSOLETE SEE	0.00
938334320U01	O-RING 156*VITON	7.50
938334362U01	O-RING(SUPERCEDED BY D3114634	0.00
938334413U01	O-RING 4250 * 2-230	1.85
938334466U01	O RING 2-232 VITON	5.83
938334741U01	O-RING, OR-4387*2-241 VITON	2.27
938345416U01	O.RING 8775, SIZE 2-444,	24.07
938434663U01	O.RING 2-239 (V747-75) VITON	6.18
938774437U01	O-RING 6262 * 2-334 VITON	3.27
938900542U01	O.RING 2-008 VITON	1.72
938914384U01	O RING (2-332 VITON)	7.50
93900000018R	PACKING SEAL - BELDAM	475.00
93900000028R	PACKING SEAL - BELDAM	510.00
93900000038R	PACKING SEAL - BELDAM	545.00
93900000098R	DEEP SEAL	6935.00
93900000118R	DEEP SEAL	6930.00
93900000128R	TAIL SHAFT SEAL	5611.32
93900000398R	SEAL MANVILLE	2886.00
93900000408R	SEAL MANVILLE	2730.00
93900000470R	SEAL	131.58
93900000980R	ORING SET FOR MANIFOLD W/	78.95
93900000990R	ORING SET FOR MANIFOLD	98.68
93900001000R	ORING SET FOR PROPORSIONAL	98.68
93900001010R	ORING SET FOR 3WAY PRESSURE	114.00
93900001050R	SEAL	296.25
93900001140R	SEAL RING	222.22
93900001210R	SEAL-RING	1599.79
93900001230R	SPLIT TILTING SHAFT SEAL	7717.50
93900001500R	LIP SEAL 14517515 POS .11	259.20
93900001860R	SEAL RINGS	3318.00
93900001900R	SPECIAL PINION SEAL (NOT SPLIT	2388.75
9390000870R	PACKING SEAL, (EQUIVALENT TO	4630.50
941090030U01	DETERGENT, BIODEGRADABLE	15.14
9413361504	NOZZLE PROTECTIVE CAP	1.89
9413361505	PROTECTION CAP, NOZZLE TIP	0.00
9413361506	INLET PROTECTIVE CAP	2.01
942	CASE FOR MICROMETER-BOM ITEM	21.82
942050000U01	PASTE, ANIFRETTING KLUBER A	222.60
95-324	2" ALUZINC RUBBER COVERED CLIP	3.88
95.05SPA	SOCKET FOR RELAY	11.18
953	CASE FOR MICROMETER 125MM	67.03
954	CASE FOR MICROMETER	74.77
955462872U01	HOSE CONNECTION	0.00
958130214U01	FLY RUBBER	43.55
958322566U01	RUBBER COUPLING	41.67
958423380U01	HOSE	52.61
958424344U01	HOSE MIL-H-6000	15.50
958424387U01	SLEEVE MIL-H-6000	25.83
958424472U01	SLEEVE 01 70X50	58.33
958464525U01	HOSE CONNECTION	0.00
95956F91	PLUG, SPECIAL	32.10
9600E	TOOL SET	162.52
9630235	BRAKE PAD FOR PD143361	150.40
963820007	SURGE SUPPRESSOR	278.22
9680598	O-RING SEALS FOR BRAKE PD14336	5.35
968220-1	TE FEMALE CONN 20 TO 24 AWG	0.00
968221-1	.64 CONTACT 18 AWG	0.21
97309F91	VALVE, NON-RETURN	208.33
97400000260R	ZINC ANODE 480 X 150 X 70	457.50
975044604U01	ASBESTOS SHEET	67.00
975095656U01	GASKET FOR FLANGE	79.97

- Price and part number listed are valid for the North America market only
 - Price and part number listed may be changed without notice
 - Notwithstanding, the only binding price and part number are those identified in FMSNA Inc.'s official offer
 - Parts listed may be subject to U.S. export controls and subject to licensing if exported outside of the U.S.

FINCANTIERI

MARINE SYSTEMS N.A.

April 2024 Diesel Engine Parts List

97600000018R	LAMINAR SEGMENTS	234.00
97900000098R	BALL JOINT	106.94
97900013620R	MANOMETER, PRESSURE GAUGE DIA	279.97
9796	HALF COUPLER	25.76
9797-033	GASKET	16.20
9797-038	O-RING	25.50
98019F01	SHAFT, INPUT	8916.67
98021F01	COLLAR, THRUST	1717.00
98023F01	HUB, RUNNER	4125.00
98026F01	GEAR	6552.50
98027F01	GEAR	10250.00
98028F01		0.00
98029F01		0.00
98030F01	HOUSING, BEARING	1059.97
98032F01	CARRIER, BEARING	3583.33
98033F01		0.00
98034F01		0.00
98036F01		0.00
98037F01	Flange, Elec Motor	194.33
98038F01		0.00
98039F01	Cooler Assy	3307.93
98040F01		0.00
98041F01	IFVG BEARING COVER	838.37
98042F01	BEARING HOUSING	2117.50
98045F01		0.00
98047F01	SHAFT, CLUTCH	15405.68
98048F91		0.00
98049F01		0.00
98050F01		0.00
98051F01		0.00
98052F01		0.00
98053F01		0.00
98054F91	DRIVING IMPELLER ASSEMBLY	48250.00
98055F91		0.00
98056F91		0.00
98057F91	BEARING HOUSING ASSEMBLY	3583.33
98059F91		0.00
98061F91	COOLER SUPPORT ASSEMBLY	10153.94
98062F91	Housing Runner Assy	1531.25
98063F91	RUNNER ASSEMBLY	36250.00
98064F91	CLUTCH ASSEMBLY	80000.00
98067P01	BEARING, RADIAL	12250.00
98070F92	IFVG Model 410F01	655241.67
98071P01		112.50
98075F01	FLANGE	0.00
98077F01	BEARING, THRUST	421.66
98078F01	BOLT	175.00
98079P01	GEAR	7500.00
98080F01		0.00
98081P01	SLEEVE, TOOTHED	8000.00
98082F91	HOLESET COUPLING DCB 824.5/SM6	24582.00
98083F01	GASKET	10.00
98084F01	SCREW	212.50
98085F01	SCREW	81.60
98086F01	PIN	255.00
98087F01	SPECIAL BUSHING	850.00
98088F01	SPECIAL BUSHING	550.00
98090F91	STOP, OPERATING LEVER	583.33
98091P01	DOWEL	125.00
98092F01	LEVER	623.35
98096F01	PIN	212.50
98097F01		0.00
98098P01	RING NUT	183.33
98099P01	CLUTCH HUB	1133.33
98100F01	RING NUT	501.90
98101F01	SOCKET JOINT	1500.00

- Price and part number listed are valid for the North America market only
 - Price and part number listed may be changed without notice
 - Notwithstanding, the only binding price and part number are those identified in FMSNA Inc.'s official offer
 - Parts listed may be subject to U.S. export controls and subject to licensing if exported outside of the U.S.

FINCANTIERI

MARINE SYSTEMS N.A.

April 2024 Diesel Engine Parts List

98102F01	COLLAR	420.00
98105F01	Cover	320.83
98106F01	GASKET	16.84
98107F01	COLLAR	5250.00
98108F01	FLANGE	2437.50
98110F01	FLANGE	2450.00
98111F01	Cover	867.65
98114F92	SCOOP TUBE ASSEMBLY	13599.88
98117F01	BUSHING	1150.00
98118F91	OIL PUMP HOUSING ASSEMBLY	7426.67
98119F91	OIL PUMP COVER ASSEMBLY	3502.00
98120F91	Electric Motor	1491.27
981214-11	OIL COOLER GASKET	414.72
981214-8	OIL COOLER GASKET	414.72
98121F01	RING NUT	59.33
98123F01	GLACIER 16 DU-16 BUSHING	3.02
98125F01	BUSHING	643.40
98126F01	BUSHING	359.95
98128F91	VALVE, CHECK	1870.00
98129F01	O-RING	29.83
98131F01	ADAPTER, COOLER	980.00
98133F01	SAFETY VALVE INSERT	35.80
98136F01	COVER	384.19
98137F01	FLANGE	344.74
98138F01	METAL RING	66.30
98139F91	FLANGE ASSEMBLY, HOLSET	3833.33
98140F01	COVER	262.70
98144F01	GASKET	26.08
98145F01	GASKET	25.00
98147F01	ADAPTOR RING	8748.84
98148P01	RING NUT	401.00
98149F01	RING NUT	233.90
98151P01	CLUTCH OPER, SHAFT	1106.66
98152410	GUAGE, LIQUID FILLED PRESSURE	0.00
98152F91	MOTOR, ELECTRIC PUMP	8330.00
98153F01	HOUSING GASKET	86.94
98154P01	KEY	83.23
98155F01	TOOTHED RING(DRIVING RING)	682.04
98156F91	CLUTCH THROWOUT FORK	858.09
98157P91	CLUTCH (TWIN DISC-F314)	5254.00
98159F01	Flange	4760.00
98166F91	DRIVE CLUTCH AIR CYLINDER	1802.50
98167F01	BUSHING	916.67
98168F01	GLACIER MB 2015DU BUSHING	2.45
98169F01	INSERT, HOLSET-SM60	341.67
98171F01	RING	255.00
98191F01	ANODE HOUSING	2618.07
98192F91	SUPPORT, DUMP VALVE	1484.02
98193F01	BEARING, TRUNION	102.00
98194F91	AIR CYLINDER	2318.68
98195F91	VALVE, DUMP	7364.25
98216F91	OIL DELIVERY TUBE TO NO 5 INT	258.33
98225F91	OIL DELIVERY TUBE	0.00
98227F91	TUBE, DUMP VALVE DISCHARGE	1484.02
98235F01	HEADER, OIL	819.26
98237F91	OIL DIPSTICK ASSEMBLY	467.50
98244F01	Input Shaft Sleeve	2740.00
98248F01	BEARING IFVG58	2083.33
98249F91	OPERATING LEVER, GET HOME	850.00
98263F01	PLUG	25.50
98264F91	PLUG, MAGNETIC	75.00
98265F01	GASKET	5.08
98266F01	GASKET	14.78
98267F01	BUSHING, GLACIER 2020 DU	14.01
98268F01	GASKET	4.67
98269F01		0.00

- Price and part number listed are valid for the North America market only
 - Price and part number listed may be changed without notice
 - Notwithstanding, the only binding price and part number are those identified in FMSNA Inc.'s official offer
 - Parts listed may be subject to U.S. export controls and subject to licensing if exported outside of the U.S.

FINCANTIERI

MARINE SYSTEMS N.A.

April 2024 Diesel Engine Parts List

98279F91	SPRAYER, OIL	275.00
98280F91	TUBE, LUBE OIL COOLER	275.00
98281P01	ORIFICES PLUG	112.50
98282P01	SPRING	100.24
98286F01	KEY, 1/4" X 1"	39.40
98291F01	BUSHING, LEVER, GLACIER	9.58
98298F01	PLUG	212.50
98300F01	GASKET	9.12
98301F91	COUPLING, QUICK	238.06
98303F91	ACTUATOR, JORDAN	16027.28
98304F91	SERVO AMPLIFIER 1-4-20-0	11986.80
98304F91R	REFURB. SERVO AMPLIFIER 1-4-20	790.00
98306F01	BUSHING	30.83
98316F91	TUBE, OIL FROM FILTER	269.88
98320	TOOL SET	2251.55
98335P01	GEAR, PINION	18000.00
98336F01	Crown Gear, Right	24000.00
98337F01	Crown Gear, Left	24000.00
98339F01	SHAFT, OUTPUT	22920.00
98344F01	RADIAL BEARING, NO. 5 & 6	0.00
98344P02	BEARING,RADIAL	7441.67
98346F01	GASKET, COVER	32.60
98348P01	BEARING, RADIAL	8000.00
98350F01	SHAFT, PINION	8641.66
98351P01	BUSHING	4625.00
98352F01	RADIAL BEARING, NUMBER 2	0.00
98352P02	BEARING, DOUBLE RADIAL	9367.00
98353P01	BEARING BUSHING	1375.00
98354F01	RADIAL BEARING, NUMBER 4	0.00
98354P02	BEARING, RADIAL	9367.00
98358F01	PIN	114.53
98359F01	PIN, AISI 316 SS	0.00
98361F91	ACTUATOR JORDAN	6315.00
98362F01	HUB FOR FLANGE	13357.52
98365F01	SCREW, SELF LOCKING	162.50
98366F01	LOCKING PLATE	271.17
98371F01	NUT	26.72
98372F01	WASHER	2.85
98373F01	LUBE NIPPLE (TWIN DISC 268)	6.06
98374F91	HOSE (TWIN DISC A1663A)	45.45
98386F01	GASKET	25.04
98388F01	PLUG	98.60
98389F01	SCREW-LCS	6.77
98390F01	COVER	479.40
98397F91	CRANK CONNECTION	119.33
98398F01	HANDWHEEL	0.00
98399F91	ACTUATOR ASSEMBLY	10583.33
98400000018R	SWINGING ROLLER RADIAL BEARING	1470.00
98400000028R	ROLLER RADIAL BEARING	438.04
98400000078R	SWINGING ROLLER BEARING	681.72
98400000088R	SWINGING ROLLER BEARING	1435.20
98400000098R	RADIAL BEARING	1903.20
98400000128R	ROLLER BEARING	3570.00
98400000188R	ROLLER BEARING	14820.00
98400000228R	BEARING	68730.00
98400000238R	BEARING	39105.00
98400F01	BUSHING	37.42
98401F01	BUSHING	222.63
98403F01	SHIM	6.70
98404F01	STUD	50.00
98405F01	STUD	64.88
98600000028R	ROLLER BEARING	28350.00
98600000038R	ROLLER BEARING	900.00
98600000048R	ROLLER BEARING	360.00
98600000058R	ROLLER BEARING	1323.00
98600000078R	ROLLER BEARING	24024.00

- Price and part number listed are valid for the North America market only
 - Price and part number listed may be changed without notice
 - Notwithstanding, the only binding price and part number are those identified in FMSNA Inc.'s official offer
 - Parts listed may be subject to U.S. export controls and subject to licensing if exported outside of the U.S.

FINCANTIERI

MARINE SYSTEMS N.A.

April 2024 Diesel Engine Parts List

98600000108R	TAPER ROLLER BEARING	1096.67
98600000118R	BEARING	3150.00
98600000318R	ROLLER BEARING	5071.50
98600000510R	TAPERED ROLLER BEARING	31980.00
98900000028R	SEAL RING	184.89
98900000038R	RING NUT	175.00
98900000048R	SAFETY WASHER	31.50
98900000058R	RING NUT	12.87
98900000068R	SAFETY WASHER	3.68
98900000078R	LOCK NUT	507.50
98900000088R	SAFETY WASHER	113.75
98900000118R	RING NUT	171.00
98900000128R	SAFETY WASHER	59.28
98900000138R	RING BLOCK	73.50
98900000148R	SAFETY WASHER	18.38
98900000158R	SAFETY WASHER	22.75
98900000168R	RING NUT	105.00
98900000178R	RING NUT	91.50
98900000188R	SAFETY WASHER	37.50
98900000458R	RING NUT	132.00
98900000768R	SAFETY WASHER	24.50
98900000868R	TRACTION BUSH	23700.00
98900001100R	Bearing, Ball Roller	7.05
98900001140R	LOCK NUT	752.30
9905-146	GOVERNOR	3166.70
990G1124528O	COMPLETE RIG IN / OUT CYLINDER	80925.00
990G1141074O	FIN LOCK ASSEMBLY	24570.00
990G11441704	BALL VALVE	293.28
990G11441707	BALL VALVE	268.32
990G11441710	PUMP	3088.80
990G11441712	COUPLING	319.80
990G11441713	ELECTRIC MOTOR	7254.00
990G11441715	FILTER CARTRIDGE	366.60
990G11441717	ELECTRO SAFETY VALVE	1357.20
990G11441726	PRESSURE GAUGE	273.00
990G11441727	PRESSURE GAUGE	241.08
990G11441731	ELECTRIC VALVE	904.80
990G11441732	ELECTRIC VALVE	1029.60
990G11441734	BALL VALVE	265.20
990G11441735	CHECK VALVE	655.20
990G11441737	BALL VALVE	280.80
990G11441738	CHECK VALVE	257.40
990G1163264O	REVOLVING DISTRIBUTOR	16502.44
990G11814180	LCS	0.00
990G11814180	CYLINDER	22500.00
990G11817580	LCS	0.00
990G1181758O	CYLINDER (COMPLETE) - LCS	23130.00
990G1182558O	GREASE LUBRICATING CIRCUIT	3270.00
990R1031768O	PIN	180.00
990R1044928O	THREADED PLUG	468.00
990R1051908O	OIL DISTRIBUTOR	2052.63
990R1051928O	SPLIT PROTECTION IN 2/2	10854.00
990R1103748O	OIL DISTRIBUTOR	2052.63
990R1126868O	SEAL HOLDING SCREWS	79.01
990R113256X8O	COASTGUARD SEAL	36750.00
990R1132688O	LOCK	101.50
990R1138168O	SPLIT PROTECTION IN 2/2	4244.44
990R1138228O	FORK	506.39
990R1138568O	ANGLE TRANSMTR & MICROS.W.	4470.00
990R1141888O	FLAP	171990.00
990R115092X0	DC AMP. TRASDUC. 4-20 MA	1665.00
990R11609880	OIL SCRAPER INCLUDED IN THE MA	0.00
990R11610080	OIL SEAL	10545.60
990R1161008O	OIL SEAL, FULL	6667.55
990R1163548O	OIL DISTRIBUTOR PIPE	771.00
990R1163928O	PITCH FEED BACK LEVERS	2833.31

- Price and part number listed are valid for the North America market only
 - Price and part number listed may be changed without notice
 - Notwithstanding, the only binding price and part number are those identified in FMSNA Inc.'s official offer
 - Parts listed may be subject to U.S. export controls and subject to licensing if exported outside of the U.S.

FINCANTIERI

MARINE SYSTEMS N.A.

April 2024 Diesel Engine Parts List

990R1164768O	FORK	246.60
990R1165608O	OIL SCRAPER ND 125	10545.60
990R1167208O	COAST GUARD DEEP SEAL	65175.00
990R1170008O	OIL SCRAPER INCLUDED IN THE MA	0.00
990R1184208O	FIN ANGLE LIMITER (RIGHT)	2565.23
990R1184308O	LIMITER SUPPORT FIN ANGLE	1470.81
990R1184338O	LIMITER PROTECTION FIN	694.79
990R1184348O	FIN ANGLE LIMITER (LEFT)	3148.72
990R1187888O	PROPELLER BLADE	41996.25
990R1188228O	BLADE LIFTING TOOL	265.53
990R1188344O	HOSE	3060.00
990R1188364O	HOSE	1702.50
990R1188384O	HOSE	288.00
990R1188424O	HOSE	132.00
990R1188444O	HOSE	132.00
990R1188464O	HOSE	145.50
990R1190824O	HOSE	48.61
990R1193328O	HOSE	208.80
990R1193348O	HOSE	243.60
990R1194548O	HOSE	174.00
990R1194568O	HOSE	174.00
990R123452SNO	SET CAISSON	229535.00
990R123552	RIDE CONTROL SYSTEM ASSEMBLY	194000.00
990R1235908O	HOSE	540.00
990R1236128O	ZINC ANODES ARRANGEMENT	3631.94
990R1236488O	HOSE D.40	1173.60
990R1236508O	HOSE D.40	999.00
990R1236528O	HOSE D.40	549.00
990R1265405O	KIT, VALVES AND PIPING FIN STA	7042.55
990R71429X80	OIL SCRAPER ND 140 MANUFACTURE	0.00
990R88226X80	LOCKING PLATE	55.50
990R89420X80	OIL SEALING ND 150 MANUFACTUR	0.00
990R94362X80	STOP (LOCK)	177.75
991R11609010	RING	0.00
991R63250X80	STOP	49.00
991R88468X80	OIL SCRAPER INCLUDED IN THE MA	0.00
992R1065808O	FIN LOCK	19906.67
992R1072108O	SERVO-PILOT OIL DISTRIBUTOR	9375.00
99351	SPEEDI SLEEVE	140.36
994R96996010	RING	0.00
99533	SPEEDI SLEEVE	365.71
995R73902010	RING	0.00
995R88728X8OF	CONNECTION R88728	904.80
995R93218010	RING	0.00
9960AD	GRAFFOIL GASKET (6600 X 5610 X	4.57
996R1138568O	ANGLE TRANSMITTER & MICROSWITC	8400.00
996R76322010	RING	0.00
998R1138588O	ANGLE TRANSMITTER & MICROSWITC	12600.00
999727-629	RETAINING CLAMP 1 SET ITEM 71	222.75
999G1141074O	SEAL KIT FOR FIN LOCK	1650.00
999R1163968O	CONTROL PANEL (BRIDGE	3592.00
99A01102238O	WHITE METAL RINGS	840.00
99A01179908O	CROSSHEAD BUSH	2362.50
99A01179918O	PIN	170.63
99A01180068O	FORK LEVER BLOCK	0.00
99A01180088O	OIL DISTRIBUTOR CYLINDER	967.44
99A01180208O	ADJUSTING SHIM	1470.00
99A01180308O	FORK LEVER BUSH	312.38
99A01180328O	PIN	183.75
99A01180338O	SWIVEL PIN	183.75
99A01183118O	FORK LEVER BUSH	0.00
99A01185098O	PLUG	149.76
99A01185988O	FLANGE	1801.20
99A01188088O	FORK LEVER BLOCK	0.00
99A01188138O	OIL DISTRIBUTOR CYLINDER	1207.79
99A01188148O	FLANGE	532.50

- Price and part number listed are valid for the North America market only
- Price and part number listed may be changed without notice
- Notwithstanding, the only binding price and part number are those identified in FMSNA Inc.'s official offer
- Parts listed may be subject to U.S. export controls and subject to licensing if exported outside of the U.S.

FINCANTIERI

MARINE SYSTEMS N.A.

April 2024 Diesel Engine Parts List

99A01188168O	CROSSHEAD BUSH	2537.50
99A01188178O	BLADE CARRIER	2925.00
99A01188218O	BLADE BOLT	1248.00
99A01188228O	MAIN SHAFT HUB DOWEL	96.00
99A01188428O	RING WITH W./M.	897.00
99A01188438O	WHITE METAL RINGS	1560.00
99A01188448O	BLADE DOWEL	702.00
99A01188488O	PLUG	0.00
99A01199278O	PINDOA 0119927	299.96
99A01199298O	MAIN SHAFT DOA 0119929	26996.42
99A01199318O	TIE ROD DOA 0119931	239.96
99A01199378O	PLUG	191.33
99A01199668O	PIN DOA 0119966	239.96
99A01202448O	BUSH	0.00
99A046687X8O	BLADE	42930.00
99A46212XX8O	CROSSHEAD PISTON	5995.00
99A46215XX8O	BLADE	38516.40
99AOBD2AXXIX	MOTOR OVERLOAD	1228.38
99DR3399435J	SAFETY WASHER	19.50
99EF97041X8O	ELECTR. CARD DISPLAY & BUTTON	3194.88
99EF97050X8O	ELEC. CARD POWER & CONTROL	1917.44
99EF97060X8O	ELECTR. CARD LEVER SCALE PCB	276.48
99EF97090X8O	ELECTRONIC CARD DISPLAY & BUTT	1917.44
99EF97100X8O	PORT WING DISPLAY PCB	3194.88
99G11325603O	BALL VALVE	148.20
99G11325605O	THERMOSTAT	2012.40
99G11325606O	SUCTION FILTER CARTRIDGE	296.40
99G11325607O	ELECTRIC MOTOR	9048.00
99G11325608O	PUMP	5928.00
99G11325611O	VARIABLE DELIVERY PUMP	138840.00
99G11325612O	ELASTIC COUPLING	2589.60
99G11325614O	OIL FILTER CARTRIDGE	210.60
99G11325615O	OIL FILTER CARTRIDGE	241.00
99G11325616O	OIL FILTER CARTRIDGE	2964.00
99G11325618O	PRESSURE SWITCH	1483.56
99G11325619O	PRESSURE SWITCH	2215.20
99G11325621O	NON RETURN VALVE	436.80
99G11325622O	NON RETURN VALVE	436.80
99G11325623O	ELECTRO-CONTROLLED VALVE	5486.52
99G11325624O	SEQUENCE VALVE	1014.00
99G11325625O	PRESSURE GAUGE CUTOFF	210.60
99G11325626O	PRESSURE GAUGE	842.40
99G11325628O	SAFETY VALVE	811.20
99G11325629O	ELECTRO CONTROLLED DISTRIBUTOR	3354.00
99G11325630O	PRESSURE GAUGE	234.00
99G11325631O	MANUAL DISTRIBUTOR	2862.60
99G11325632O	SAFETY VALVE	3276.00
99G11325633O	NON RETURN VALVE	4914.00
99G11325635O	NON RETURN VALVE	291.72
99G11325639O	MAX PRESSURE VALVE	3588.00
99G11325640O	LEVEL INDICATOR	452.40
99G113256919O	PRESSURE SWITCH	0.00
99G11325803O	BALL VALVE	296.40
99G11325806O	SUCTION FILTER CARTRIDGE	592.80
99G11325807O	ELECTRIC MOTOR	9048.00
99G11325808O	PUMP	5928.00
99G11325811O	VARIABLE DELIVERY PUMP	138840.00
99G11325812O	ELASTIC COUPLING	2589.60
99G11325814O	OIL FILTER CARTRIDGE	210.60
99G11325815O	OIL FILTER CARTRIDGE	241.80
99G11325816O	OIL FILTER CARTRIDGE	2964.00
99G11325818O	PRESSURE SWITCH	1483.56
99G11325819O	PRESSURE SWITCH	2215.20
99G11325821O	NON RETURN VALVE	436.80
99G11325822O	NON RETURN VALVE	436.80
99G11325823O	ELECTRO-CONTROLLED VALVE	5486.52

- Price and part number listed are valid for the North America market only
 - Price and part number listed may be changed without notice
 - Notwithstanding, the only binding price and part number are those identified in FMSNA Inc.'s official offer
 - Parts listed may be subject to U.S. export controls and subject to licensing if exported outside of the U.S.

FINCANTIERI

MARINE SYSTEMS N.A.

April 2024 Diesel Engine Parts List

99G113258240	SEQUENCE VALVE	1014.00
99G113258250	PRESSURE GAUGE CUTOFF	210.60
99G113258260	PRESSURE GAUGE	842.40
99G113258280	SAFETY VALVE	811.20
99G113258290	ELECTRO CONTROLLED DISTRIBUTOR	3354.00
99G113258300	PRESSURE GAUGE	234.00
99G113258310	MANUAL DISTRIBUTOR	2862.60
99G113258320	SAFETY VALVE	3276.00
99G113258330	NON RETURN VALVE	4914.00
99G113258350	NON RETURN VALVE	291.72
99G113258390	MAX PRESSURE VALVE	3588.00
99G113258400	LEVEL INDICATOR	452.40
99G113824160	PRESSURE SWITCH	750.00
99G113824300	SEQUENCE VALVE	1458.00
99G114121110	BALL BEARING	1782.00
99G114121120	BALL BEARING	1944.00
99G114121170	O-RING SEAL	105.03
99G114121180	SEAL	153.90
99G114121190	SEAL	194.40
99G114121200	SEAL	210.60
99G114417150	FILTER 25UM	404.25
99G115760270	THERMORESISTANCE SENSOR TE 6-2	1430.00
99G115760760	THERMORESIST ROC 5.5	770.64
99LD1398X180	SOLENOID FOR RIGGING VALVE	165.00
99LD14245080	MEMORY CARD PMCIA	1164.00
99LD14246080	UNIT DISPLAY XBT F011	3975.00
99LD14430180	FUSE D 10A	30.00
99LD14430280	FUSE 5 X 25 6.3A	22.50
99LD14430380	ELECTRONIC CARD ZE	4890.00
99LD14430480	FUSE 5 X 25 4A	19.50
99LD14430580	ELECTRONIC CARD ZMA	4425.00
99LD14430680	TRANSFORMER	862.50
99LD1511018J	ELECTR. CARD-THRUST CONTROL LE	1725.00
99LD1511021J	WING PANEL-BRIDGE	7194.00
99LD1524001J	CARD TYPE VER 435	5696.25
99LD1534001J	CARD ANALOG PROCCESOR	1591.74
99LD1534001O	CARD PROPORTIOANL AMPLI-	2601.51
99LD1534002J	CARD TYPE VER435	2169.19
99LD1534003J	SWITCH SELECTOR SET	840.47
99LD1534004J	RELAY SET	1785.23
99LD1534005J	LAMP SET	167.79
99LD1534006J	FILTER PROPORZIONAL	356.74
99LD1544001J	ANALOG PROCESSOR CARD	1591.74
99LD1544001O	PROPORTIONAL AMPLIFIER	2601.51
99LD1544002J	CARD TYPE VER 435	0.00
99LD1544003J	SET OF SELECTOR SWITCHES	0.00
99LD1544004J	SET OF RELAIS	0.00
99LD1544005J	SET OF LAMPS	0.00
99LD1544006J	PROPORTIONAL FILTER	356.74
99LD1566002J	CARD TYPE VER 435	1007.00
99LD1566004J	SET OF RELAYS	3226.88
99LD15661080	ER5 CONTROL CARD	4344.60
99LD1567006J	PROPORTIONAL FILTER 10 MICRON	339.30
99LD60198880	VOLTAGE GALV. ISOLAT.	1017.05
99OR113256X80	COAST GUARD TYPE DEEP	21371.80
99OR11441880	FIN ANGLE TRANSMITTER	7522.57
99OR11629880	FIN ANGLE LIMITER	3020.00
99PN18028590	LOW SPEED ALARM RELAY	1183.20
99R010002280	SPRING	722.62
99R010002380	SPRING	0.00
99R010050680	SPRING HOLDER	111.86
99R010050980	FIN HOOK	16590.00
99R010090180	ADJUSTING SHIM	12.86
99R010288280	HALF RING	175.00
99R010290380	SPACER	507.50
99R010290480	BUSH	735.00

- Price and part number listed are valid for the North America market only
 - Price and part number listed may be changed without notice
 - Notwithstanding, the only binding price and part number are those identified in FMSNA Inc.'s official offer
 - Parts listed may be subject to U.S. export controls and subject to licensing if exported outside of the U.S.

FINCANTIERI

MARINE SYSTEMS N.A.

April 2024 Diesel Engine Parts List

99R01052248O	DOWEL	57.61
99R01052978O	ADJUSTMENT SHIM	12.25
99R01053338O	HALF RING	367.50
99R01053368O	SMALL PLATE	253.75
99R01053378O	RING SPACER	402.50
99R01053388O	BUSH	367.50
99R01053398O	PIN (SMALL)	1032.50
99R01053408O	BUSH	402.60
99R01053418O	BUSH	358.80
99R01053428O	BIG PIN	4602.00
99R01053458O	RING	330.75
99R01053478O	PIN	116.62
99R01053488O	SPACER	275.63
99R01053498O	PIN	42.02
99R01053598O	KEY	0.00
99R01055248O	DOWEL	0.00
99R01056308O	TIE ROD	7110.00
99R01056338O	RING	0.00
99R01056358O	GUIDE RING	0.00
99R01056528O	TIE ROD	210.00
99R01058138O	BUSH	210.00
99R01058368O	TRACTION SPRING	0.00
99R01073158O	SPRING	0.00
99R01073178O	SPRING	0.00
99R01080008O	BUSH	106.50
99R01101298O	BUSH	245.00
99R01103768O	FORKEE LEVER R0110376	3999.47
99R01109378O	SPIDER	0.00
99R01109388O	PILOT PISTON	0.00
99R01109458O	SPRING	0.00
99R01109478O	BUSH	0.00
99R01109618O	BUSH	0.00
99R01109628O	SPRING	0.00
99R01109638O	SPRING	0.00
99R01109788O	BUSH	0.00
99R01112688O	PIN (LARGE)	4312.50
99R01115368O	FORK LEVER BUSH	0.00
99R01116588O	SPECIAL GASKET	420.00
99R01121728O	BUSH	612.50
99R01121738O	RING	148.75
99R01121748O	BUSH	612.50
99R01138588O-1	GASKET	0.00
99R01138588O-2	PIN	0.00
99R01139168O	MAIN SHAFT FOR STERN	33180.00
99R01139498O	BUSH	2362.50
99R01139558O	FLANGE	9800.00
99R01139568O	FLANGE	3255.00
99R01139588O	PIN	459.38
99R01139598O	GASKET, SPECIAL	367.50
99R01139608O	ADJUSTING SHIM	490.00
99R01139798O	BLADE	34115.25
99R01148738O	PIN (LARGE)	8575.00
99R01148758O	BUSH	826.88
99R01148768O	BUSH	532.88
99R01148778O	BUSH	647.50
99R01148788O	SHAFT	4961.25
99R01148798O	SHAFT	5053.13
99R01148808O	SHAFT	6615.00
99R01150118O	O-RING	0.00
99R01150118O	ORING	51.28
99R01150328O	BUSH	0.00
99R01158138O	SPRING	0.00
99R01158138O	BUSH	199.68
99R01164458O	ROD	6212.50
99R01167138O	PINION	99225.00
99R01167168O	GEAR + PINION	0.00

- Price and part number listed are valid for the North America market only
 - Price and part number listed may be changed without notice
 - Notwithstanding, the only binding price and part number are those identified in FMSNA Inc.'s official offer
 - Parts listed may be subject to U.S. export controls and subject to licensing if exported outside of the U.S.

FINCANTIERI

MARINE SYSTEMS N.A.

April 2024 Diesel Engine Parts List

99R01170928O	GASKET	0.00
99R01176298O	SPRING	0.00
99R01178308O	SPRING	0.00
99R01182098O	GEAR + PINION SET INCL. TAPER	55116.36
99R01183018O	MAIN SHAFT FOR BOW THRUSTER	14389.98
99R01183028O	FLANGE	6212.50
99R01183038O	FLANGE	2362.50
99R01183048O	GASKET	472.50
99R01183058O	GASKET	472.50
99R01183098O	BUSH	3062.50
99R01183118O	FORK LEVER	0.00
99R01183418O	ADJUSTING SHIM	507.50
99R01183428O	PIN	123.24
99R01196188O	LOCK	210.66
99R01196428O	TONGUE	487.20
99R01199478P	ADJUSTING SHIM	12.86
99R01199608P	ADJUSTING SHIM	12.86
99R01199698O	ADJUSTING SHIM	12.25
99R01199708O	PACKING GLAND (SPLIT)	0.00
99R01199718O	ADJUSTING SECTOR	33.08
99R01199728O	SCREW	918.75
99R01199768O	FORK	0.00
99R01199778O	ROD	0.00
99R01199798O	CYLINDRICAL DOWEL	165.38
99R01199808O	CYLINDRICAL DOWEL	635.07
99R01199818O	PIN	643.13
99R01199828O	PIN	1435.00
99R01199838O	CYLINDRICAL PIN	845.25
99R01202508O	BUSH	15225.00
99R01204828O	TAPER PINION	0.00
99R01205258O	GASKET	28.50
99R01205268O	SPACER	101.50
99R01205308O	BUSH	0.00
99R01205328O	SPECIAL SCREW	0.00
99R01205338O	BUSH	0.00
99R01205358O	DOWEL	101.50
99R01206158O	SEAL RING	1452.98
99R01206168O	OIL COLLECTOR RING	2155.92
99R01206178O	SPACER RING	1494.48
99R01206208O	TONGUE	1264.00
99R01206248O	BLADE BOLT	0.00
99R01206258O	BLADE DOWEL	0.00
99R01206268O	PAWL	568.37
99R01206298O	HUBSIDE COVER	4542.50
99R01206318O	PACKING	472.50
99R01206338O	INNER SEAL RING	987.76
99R01206358O	CROSSHEAD BUSH	0.00
99R01206368O	COVER	3697.20
99R01206378O	SPECIAL SCREW	842.67
99R01206448O	ADJUSTING SHIM	1560.00
99R01206658O	Spacer Ring	1744.31
99R01206708O	GASKET	0.00
99R01206718O	GASKET	0.00
99R01206868O	PACKING	184.42
99R01206878O	PIN	616.50
99R01206888O	PIN	681.00
99R01206898O	BRACKET	102.34
99R01206908O	PLATE	83.14
99R01206918O	WASHER	162.00
99R01208258O	DOWEL	0.00
99R01210228O	TERMINAL	222.78
99R01213288O	BLADE BOLT	315.00
99R01213428O	SPECIAL SCREW	218.40
99R01215658O	RING	2863.50
99R01215668O	RING DWG R0121566	197.37
99R01215808O	BLADE DOWEL	0.00

- Price and part number listed are valid for the North America market only
- Price and part number listed may be changed without notice
- Notwithstanding, the only binding price and part number are those identified in FMSNA Inc.'s official offer
- Parts listed may be subject to U.S. export controls and subject to licensing if exported outside of the U.S.

FINCANTIERI

MARINE SYSTEMS N.A.

April 2024 Diesel Engine Parts List

99R012183180-1	GASKET	0.00
99R012183180-2	GEAR	0.00
99R012194680	BUSH	780.00
99R012212780	BUSH	181.40
99R012215580	ADJUSTING SHIM	702.00
99R012227280	PINION	0.00
99R0122300880	TONGUE	0.00
99R012230980	TONGUE	0.00
99R012236680	GASKET	234.00
99R012236780	SPACER	936.00
99R0122412980	LEVER	688.84
99R012244180	PIN	0.00
99R012244480	GASKET	0.00
99R012251980	BUSH	39500.00
99R012252080	KEY	78.60
99R012253180	FORK	0.00
99R012253280	FORK	0.00
99R012253380	ROD	0.00
99R012253480	ROD	0.00
99R012275880	BUSH	647.50
99R012275980	BUSH	15225.00
99R012276080	PINION SHAFT + GEAR WHEEL	57236.22
99R012276380	BLADE CARRIER	3877.77
99R012285380	GASKET	227.50
99R012285480	GASKET	227.50
99R012288580	SHOULDER RING	1659.00
99R012288780	LABEL	178.37
99R012293080	SHOULDER RING	198.00
99R012300280	TIE ROD	93.54
99R012300380	ROD	395.00
99R012300480	BUSH	324.00
99R012300580	SHACKLE	340.15
99R012300780	PITCH TRANSMISSION SHAFT	200.00
99R012301480	GASKET	252.00
99R012302480	STERN	0.00
99R012302680	ADJUSTING SHIM	701.51
99R012305480	GASKET	0.00
99R012305480	GASKET	365.04
99R012305580	GASKET	365.04
99R012313280	BUSH	12837.50
99R012330380	RING NUT	1382.50
99R012332880	FIN	0.00
99R012333480	PLATE SUPPORT	10.85
99R01234580	LCS	0.00
99R012352480	SPRING	202.56
99R012352580	PIN	352.21
99R012352880	SCREW SPECIAL	83.14
99R012352980	CYLINDER	483.72
99R012353080	PISTON	139.07
99R012353180	CAM (LEFT)	191.98
99R012353280	DISTRIBUTOR PLATE (LEFT)	681.74
99R012353380	SPRING BOTTOM PLATE	146.63
99R012353480	CAM (RIGHT)	191.98
99R012353580	DISTRIBUTOR PLATE (RIGHT)	681.74
99R012377380	RING	1725.00
99R012401780	FIN RIGGING LEVER (LEFT)	49165.50
99R012407180	PACKING HOLDER (HALF)	0.00
99R012410080	PLATE SUPPORT	154.19
99R012412780	POINTER	873.72
99R012412880	POINTER	108.77
99R012412980	LEVER	0.00
99R012424380	TANG	605.66
99R012425480	GASKET	144.00
99R012468480	RING NUT	1185.00
99R012468780	RING NUT	312.00
99R012488780	SAFETY RING NUT	468.00

- Price and part number listed are valid for the North America market only
 - Price and part number listed may be changed without notice
 - Notwithstanding, the only binding price and part number are those identified in FMSNA Inc.'s official offer
 - Parts listed may be subject to U.S. export controls and subject to licensing if exported outside of the U.S.

FINCANTIERI

MARINE SYSTEMS N.A.

April 2024 Diesel Engine Parts List

99R012552080	KEY	0.00
99R012717680	SLIDE	767.90
99R012722780	LCS	0.00
99R012722780	ADJUSTMENT RING	1199.85
99R012722880	BEARING HUB - STBD	23593.92
99R012722980	MAIN BUSH STARBOARD	23039.05
99R012723080	SHOULDER RING-GASKET	2586.02
99R012723180	SHOULDER RING GASKET	3173.75
99R012723680	PIN, HUB	149.98
99R012723780	PIN	450.00
99R012723980	LCS	0.00
99R012723980	GASKET	299.96
99R012731680	PLATE FOR DISTRIBUTOR	945.00
99R012732380	CAM	1010.90
99R012732680	PISTON	384.38
99R012732680	Piston	481.94
99R012732780	CYLINDER	893.35
99R012732980	LCS	0.00
99R012732980	BUSH	225.00
99R012733080	LCS	0.00
99R012733080	BUSH	378.00
99R012734380	BUSH	419.95
99R012734480	BUSH	236.42
99R012734580	BUSH	341.00
99R012734680	BUSH	324.00
99R012734780	LCS	0.00
99R012734780	BUSH	273.60
99R012734880	RING	89.99
99R012735280	PIN	2774.09
99R012735380	TIE ROD	3780.00
99R012735480	HALF RING	2921.00
99R012735580	HALF RING	1271.84
99R012736980	HALF RING	2399.69
99R012737180	BLOCK -LCS	738.00
99R012737280	RING	114.56
99R012737380	HALF RING	89.99
99R012737480	PIN	109.99
99R012737580	LOCK FOR SCREW	43.20
99R012737680	LOCK FOR SCREW	39.60
99R01273780	PIN, SPECIAL	739.91
99R012738580	PIN, STRAIGHT, HEADLESS	89.99
99R012738680	KEY	459.94
99R012738980	HALF RING	1687.72
99R012739080	HALF RING	899.88
99R012739780	PIN	2774.10
99R012739880	RING	60.00
99R012739980	RETAINING PLATE	59.40
99R012740180	ADJUSTING SHIM - LCS	135.00
99R012741380	PANEL MONITOR ECR	921.66
99R012741480	MAIN BUSH PORT	28211.09
99R012741580	BEARING HUB-PORT	23593.92
99R012743180	PLATE	228.44
99R012743280	PLATE	316.30
99R012747480	GASKET	159.98
99R013080280	PLATE	0.00
99R01396080	ADJUSTING SHIM	6.25
99R015029780	O RING SEAL	0.00
99R087042X80	SPACER	0.00
99R087042X80	SPACER, REG VALVE POS 15	638.82
99R087829X80	BUSH	0.00
99R088388X80	BUSH	315.00
99R088389X82	BUSH	505.06
99R088389X80	PIN	543.91
99R088390X80	BUSH	699.66
99R088391X80	PIN	444.45
99R088395X80	PIN	444.50

- Price and part number listed are valid for the North America market only
 - Price and part number listed may be changed without notice
 - Notwithstanding, the only binding price and part number are those identified in FMSNA Inc.'s official offer
 - Parts listed may be subject to U.S. export controls and subject to licensing if exported outside of the U.S.

FINCANTIERI

MARINE SYSTEMS N.A.

April 2024 Diesel Engine Parts List

99R088428X80	PISTON RING	1958.07
99R088434X80	RING	90.85
99R097359X80	NUT, SPECIAL	145.57
99R097360X80	BUSH	120.00
99R097371X80	CABLE UNION	138.25
99R099630X80	PISTON RING	279.72
99R099633X80	SPRING FOR PITCH TRANSMITTER	213.89
99R099857X80	PIN	612.50
99R099858X80	BUSH	245.00
99R099859X80	BUSH	367.50
99R099879X80	ADJUSTING SHIMS	18.75
99R1271628O	SLIDING - RCS PROG	549.00
99R1271638O	LCS	0.00
99R1271638O	SLIDING-LCS	450.00
99R19413XX80	BUSH	0.00
99R20279XX80	BUSH	20625.00
99R20281XXBO	CROSSHEAD	0.00
99R20293XX80	BUSH	13455.00
99R20297XX80	BUSH	902.74
99R20299XX80	BUSH	4553.02
99R20300XX80	BUSH	1088.37
99R20901XX80	THRUST SIDE BUSH	8700.00
99R20902XX80	END BUSH	6960.00
99R20912XX80	CYLINDRICAL SUPPORT	0.00
99R20913XX80	SEAL HOLDING RING	0.00
99R20919XX80	LOWER SUPPORT RING	99225.00
99R20927XX80	BUSH	0.00
99R20928XX80	THRUST BUSH	25694.00
99R20929XX80	LOWER HALF-BUSH	0.00
99R20930XX80	UPPER HALF-BUSH	0.00
99R20949XX80	BLADE	0.00
99R21006XX80	BUSH	257.25
99R21045XX80	BUSH	0.00
99R21068XX80	BUSH	398.16
99R21073XX80	BLADE	29655.60
99R21074XX80	BLADE	0.00
99R21080XX80	BUSH	0.00
99R21084XX80	BEARING SUPPORT	12960.00
99R21112XX80	BUSH	257.25
99R24495XX80	SPRING	0.00
99R87829X8O	BUSH	175.00
99R88389X82	BUSH	699.66
99RO1273718O	LCS	0.00
99RO1273998O	LCS	0.00
99RO99858X8O	BUSH	99.00
99TG0101349O	STERNTUBE SEAL	6240.00
99TG0123111O	LEVEL SWITCH	1637.43
99TG0123417O	COASTGUARD TAIL SHAFT	18815.49
99TG0124408O	ULTRAFLEX CABLE LG. 3 MT.	166.25
99TG0125473O	BALL BEARING	32912.94
99TG0125477O	TRACTION BUSH	21863.59
99TG0125478O	CONNECTOR DOBIKON - LCS	824.40
99TG0128796O	NEW TITANIUM HEAT EXCHANGER-RC	18780.12
99TG0157028O	MECHANICAL DISTRIBUTOR	2625.00
99TG0824899O	PISTON RING	588.02
99TG0824988O	PISTON RING	612.50
99TG0827038O	PISTON RING	892.50
99TG1013488O	STERNTUBE SEAL	6930.00
99TG1013498O	STERNTUBE SEAL	6720.00
99TG10915004	LEVEL INDICATOR WITH THERMOMET	608.40
99TG10915005	GEAR PUMP	5382.00
99TG10915007	ELASTIC COUPLING	1326.00
99TG10915008	ELECTRIC MOTOR	5928.00
99TG10915009	SUCTION FILTER CARTRIDGE	296.40
99TG10915010	LEVEL SWITCH	702.00
99TG10915012	NON RETURN VALVE	374.40

- Price and part number listed are valid for the North America market only
 - Price and part number listed may be changed without notice
 - Notwithstanding, the only binding price and part number are those identified in FMSNA Inc.'s official offer
 - Parts listed may be subject to U.S. export controls and subject to licensing if exported outside of the U.S.

FINCANTIERI

MARINE SYSTEMS N.A.

April 2024 Diesel Engine Parts List

99TG10915013	PRESSURE SWITCH	663.00
99TG10915014	PRESSURE RELIEF VALVE	608.40
99TG10915015	PRESSURE GAUGE	265.20
99TG10915016	PRESSURE GAUGE SHUT-OFF	132.60
99TG10915017	SOLENOID VALVE	2106.00
99TG10915018	UNDIRECTIONAL VALVE	1326.00
99TG10915019	BALL VALVE	120.12
99TG12257702	VISUAL LEVEL INDICATOR	137.28
99TG12257704	ELECTRIC LEVEL INDICATOR	702.00
99TG12257705	THERMOSTAT	889.20
99TG12257706	SUCTION FILTER CARTRIDGE	73.32
99TG12257707	ELECTRIC MOTOR	3556.80
99TG12257708	COUPLING	1326.00
99TG12257709	GEAR PUMP	4056.00
99TG12257710	CHECK VALVE	226.20
99TG12257711	PRESSURE RELIEF VALVE	436.80
99TG12257712	BALL VALVE	106.08
99TG12257713	PRESSURE GAUGE	96.72
99TG12257714	BALL VALVE	138.84
99TG12257715	PRESSURE SWITCH	741.00
99TG12257716	SOLENOID VALVE	873.60
99TG12257717	FLOW CONTROL VALVE	140.40
99TG12257719	OIL FILTER CARTRIDGE	195.00
99TG12257720	BALL VALVE	405.60
99TG12257721	CHECK VALVE	241.80
99TG12257722	SOLENOID VALVE	2620.80
99TG12297510	ELECTRONIC CARD ER1	3226.00
99TG123135CO	SEAL	992.25
99TG123166CO	PACKING SEAL	1543.50
99TG123167CO	PACKING SEAL	1433.25
99TG1233138O	RIG-IN SEAL	6510.00
99TG1233158O	RIG-IN SEAL	4830.00
99TG123318O	PACKING SEAL COMPOSED BY 1+4+1	0.00
99TG1234178O	COASTGUARD SEAL	55724.63
99TG12356405	THERMOSTAT	1645.50
99TG12356418	PRESSURE SWITCH	1426.50
99TG12356419	PRESSURE SWITCH	2130.00
99TG12356426	PRESSURE GAUGE DIA 63 0-160 BA	360.00
99TG12356430	PRESSURE GAUGE DIA 63 0-100 BA	270.00
99TG12364105	LEVEL INDICATOR	277.50
99TG12364106	THERMOSTAT	459.00
99TG12364107	SUCTION FILTER CARTRIDGE	109.50
99TG12364112	CHECK VALVE	138.00
99TG12364114	DIRECTIONAL VALVE	5527.50
99TG12364118	PRESSURE GAUGE DIA 60 0-100 BA	210.00
99TG12364120	PRESSURE SWITCH	552.00
99TG12364122	RETURN OIL FILTER CARTRIDGE	183.00
99TG12364129	LEVEL INDICATOR	277.50
99TG12364130	WATER DIRECTIONAL CONTROL VALV	183.00
99TG12398723	HEAT EXCHANGER	975.00
99TG12398729	FLEXIBLE HOSE	628.30
99TG12413505	THERMOSTAT	1455.00
99TG12413516	PRESSURE SWITCH	1275.00
99TG12413517	PRESSURE SWITCH	1275.00
99TG12413521	ELECTRO SAFETY VALVE POS. 21	2754.00
99TG12413524	PRESSURE GAUGE DIA 100 0-160 B	405.00
99TG12413527	ELECTRIC VALVE VICKERS POS. 27	4131.00
99TG12413528	PRESSURE GAUGE DIA 100 0-100 B	247.00
99TG12413545	PRESSURE GAUGE DIA 63 0-250 BA	405.00
99TG12413551	LEVEL SWITCH POS.51	251.10
99TG12447205	THERMOSTAT	1455.00
99TG12447214	PRESSURE GAUGE DIA 63 0-250 BA	405.00
99TG12447216	PRESSURE SWITCH	1275.00
99TG12447217	PRESSURE SWITCH	1275.00
99TG12447224	PRESSURE GAUGE DIA 63 0-100 BA	270.00
99TG12447228	PRESSURE GAUGE DIA 63 0-160 BA	360.00

- Price and part number listed are valid for the North America market only
 - Price and part number listed may be changed without notice
 - Notwithstanding, the only binding price and part number are those identified in FMSNA Inc.'s official offer
 - Parts listed may be subject to U.S. export controls and subject to licensing if exported outside of the U.S.

FINCANTIERI

MARINE SYSTEMS N.A.

April 2024 Diesel Engine Parts List

99TG12500950	LOWER VIBRATION DAMPERS-RCS PR	1746.00
99TG12509210	AUTOMATION RELAY LED MOD.	18.00
99TG12509211	TIMER RELAY	294.00
99TG12509212	AUX. RELAY BASE	22.50
99TG12509213	AUXILIARY TRANSFORMER 690	127.50
99TG12509214	AUXILIARY TRANSFORMER 220	127.50
99TG12509215	RELAY 5534	45.00
99TG12509216	TERMINAL TYPE CBD6	3.00
99TG12509217	AUTOM. CIRC. BREAKER 3P	232.50
99TG12509218	CONTACTOR ABB	165.00
99TG125092X1	CIRCUIT BREAKER	337.50
99TG125092X2	CONTACTOR AUXILIARY	57.00
99TG125092X3	MOTOR PTC PROTECTION	1275.00
99TG125092X4	THERMAL OVERLOAD RELAY	148.50
99TG125092X5	PUSH BUTTON RED	22.50
99TG125092X6	PUSH BUTTON GREEN	22.50
99TG125092X7	MULTI STEP SWITCHES	120.00
99TG125092X8	AUTOMATION RELAY 4052	27.00
99TG125092X9	AUTOMATION RELAY BASE	22.50
99TG125142X0	ANTIVIBRATION DEVICE - RCS PR	1575.00
99TG12550800	GAUGE	93.60
99TG12550805	LEVEL INDICATOR	54.60
99TG12550806	ELECTRIC LEVEL INDICATOR	312.00
99TG12550807	MOTOR ELECTRIC	1872.00
99TG12550809	COUPLING TORSIONALLY FLEXIBLE	187.20
99TG12550810	GEAR PUMP	904.80
99TG12550811	SUCTION FILTER	117.00
99TG12550812	TEMPERATURE SWITCH	390.00
99TG12550813	RETURN LINE FILTER	330.72
99TG12550814	CHECK VALVE	85.80
99TG12550815	RELIEF VALVE	748.80
99TG12550816	FLOW CONTROL VALVE	499.20
99TG12550817	VALVE SOLENOID OPER. DIRECT.	1232.40
99TG12550818	BLOCK	218.40
99TG12550819	HOSE	343.20
99TG12550820	SWITCH PRESSURE	686.40
99TG12550821	ISOLATOR PRESSURE GAUGE	82.68
99TG12550822	PRESSURE GAUGE	101.40
99TG12550823	HOSE	218.40
99TG12550830	HOSE	312.00
99TG31044040	BALLUFF ANALOG PROCESSOR CARD	0.00
99TG73145X80	ROLLER BEARING	22834.50
99TG73146X80	ROLLER BEARING	30082.50
99TGO8249880	PISTON RING	0.00
99TR13044040	ANALOG PROCESSOR CARD	1907.15
99TR30148X80	ROLLER BEARING	25350.00
99TR30150X80	ROLLER BEARING	13275.00
99TR30300050	SPHERICAL BEARING	0.00
99TR30300060	UNIBAL SMG 12 FIL. DX	0.00
99TR30300080	BALL JOINT	156.47
99TR30304050	SPHERICAL BEARING	156.00
99TR30304050	BEARING, SPHERICAL	90.37
99TR30304060	UNIBAL SMGL 12	173.33
99TR30304080	BALL JOINT	164.97
99TR30384X80	MICROSWITCH	360.00
99TR30384XX0	MICROSWITCH- RCS PROG	599.92
99TR3040X80	SPEED LOG INTERFACE FOR STABIL	2205.00
99TR30424580	SWIVEL JOINT	234.00
99TR30430010	PACKING SEAL	1537.50
99TR30430020	PACKING SEAL	1777.50
99TR30430030	PACKING SEAL	2055.00
99TR30576X80	DIRECTIONAL VALVE	435.00
99TR30614X80	MINI-MAX LEVEL SWITCHES	1259.68
99TR30616X80	LEVEL INDICATOR	1218.37
99TR30832X80	SWITCH TELEMECANIQUE- RCS PROG	176.54
99TR30832XX0	SWITCH	184.33

- Price and part number listed are valid for the North America market only
 - Price and part number listed may be changed without notice
 - Notwithstanding, the only binding price and part number are those identified in FMSNA Inc.'s official offer
 - Parts listed may be subject to U.S. export controls and subject to licensing if exported outside of the U.S.

FINCANTIERI

MARINE SYSTEMS N.A.

April 2024 Diesel Engine Parts List

99TR30914X80	PRESSURE BUSH	43845.00
99TR30914XXO	PRESSURE BUSH	43845.00
99TR30992X80	TILTING SHAFT SEAL	2940.00
99TR31042X80	LIP SEAL	2625.00
99TR3104401O	TRANSSONAR BALLUFF	2791.33
99TR3104402O	TRANSDUCER	210.66
99TR3104403O	CONNECTOR	210.66
99TR3104403O-1	POSITION INDICATOR	0.00
99TR3104403O-2	CONNECTOR	0.00
99TR3104404O	CIRCUIT CARD BTA-G11	1947.75
99TR310442O	POSITION INDICATOR	119.40
99TR31048X80	"COAST GUARD" SEAL	65175.00
99TR31068X10	TILTING SEAL	3275.13
99TR31068X1O	SEAL	2646.00
99TR31068X2O	TILTING SEAL	3275.13
99TR31068X2O	SEAL	2646.00
99TR31068X8O	SEAL RING	2844.00
99TR31082X8O	REVOLVING CONNECTION	915.00
99TR3114216O	BONDED SEAL	14.78
99TR3181804O	BALLUFF ANALONG PROCESSOR CARD	1478.61
99TR31828X8O	LEVEL INDICATOR	1488.95
99TR31990X8O	SEAL RING WALKERSELE M1/D7 34.	2377.44
99TR32026X8O	SEAL RING	1237.50
99TR3204217O	2" COUNTER-FLANGE, TYPE	198.00
99TR3206202O	PACKING SEAL	2130.96
99TR3206203O	PACKING SEAL	2324.40
99TR3206204O	PACKING SEAL	3283.80
99TR32156X8O	ROTATING O.D. BOX	8112.00
99TR32248X8O	OIL DISTRIBUTOR	6378.00
99TR3241602O	PACKING SEAL	1593.15
99TR3241603O	PACKING SEAL	1918.94
99TR3241604	PACKING SEAL	2244.75
99TR3243005O	ANALOG PROCESSOR CARD #BTA-G11	1855.00
99TR3247403O	ZINC ANODE F1	35.26
99TR3247407O	ZINC ANODE	47.02
99TR32962X8O	MICROSWITCH	544.87
99TR32990X8O	LEVEL SWITCH, MIN-MAX	1840.54
99TR32990X9O	LEVEL SWITCH MIN-MAX	1026.25
99TR33004X8O	MECHANICAL DRIVING VALVE-RCS P	1716.17
99TR33004XXO	VALVE	720.00
99TR33022X8O	MICROSWITCH	180.00
99TR33022XXO	MICROSWITCH	120.00
99TR33090X8O	SWITCH MIN-MAX LEVEL	3060.00
99TR3315001O	FIN ANGLE TRANSDUCER	1387.50
99TR3315004O	ELECTRONIC CARD BTA-G11-0250	2192.40
99TR3347605O	FIN POSITION FEEDBACK CARD	1582.50
99TR33974XXO	ELECTRONIC VALVE CONTROL CARD	5994.86
99TR34320XXO	BUSH- RCS PROG	12599.60
99TR3432201O	TRANSSONAR BALLUFF	1645.65
99TR3432202O	LCS	0.00
99TR3432202O	CONNECTING LINK, RIGID	309.96
99TR3432203O	MAGNETIC TRANSDUCER	141.25
99TR3432204O	CONNECTOR	354.60
99TR3432205O	CONTROL BOARD BTA-G11-0350	2491.98
99TR3434201O	ZINC ANODE FX	399.66
99TR3434202O	ZINC ANODE FX 4	164.56
99TR34454XXO	PANEL CONTROL	12113.33
99TR34480XXO	CENTERING VALVE DIS TR 34480	839.89
99TRR34454XXO	PANEL CONTROL	5355.00
99UA41172X8O	CONICAL ROLLER BEARING	36382.50
99UA41182X8O	CONICAL ROLLER BEARING	60637.50
9G11325805O	THERMOSTAT	2012.40
A-20GV2-B	SWITCH, SNAP ACTION	12.07
A-3-10MM	ADAPTER	52.65
A17075-12	BEARING	22.70
A17075-4	BEARING, BALL	25.70

- Price and part number listed are valid for the North America market only
 - Price and part number listed may be changed without notice
 - Notwithstanding, the only binding price and part number are those identified in FMSNA Inc.'s official offer
 - Parts listed may be subject to U.S. export controls and subject to licensing if exported outside of the U.S.

FINCANTIERI

MARINE SYSTEMS N.A.

April 2024 Diesel Engine Parts List

A204104Z	PISTON ASSEMBLY	1592.83
A209617	BELT SET (2) .88 X 65.5	79.26
A2622A	EXTERNAL SNAPRING	5.59
A2702BE	SPRING	2.37
A2C3832990001	0-4000 RPM TACOMETER WITH HOUR	207.34
A2C3833190001	GAUGE 0-80 PSI	208.87
A2C3833300001	150 PSI FLUID PRESSURE GAUGE	105.96
A2C3833350001	0-250 TEMP GAUGE	140.85
A2C3833470001	30 PSI (2 BAR) BOOST PRESSURE	97.29
A2C3833490001	PRESSURE (2 BAR)	97.29
A2C383350001	400 PSI TRANSMISSION PRESSURE	97.29
A2C53186027	52MM BEZELS BLACK	0.58
A2C53191382	30 PSI (2 BAR) BOOST PRESSURE	51.04
A2C53191722	250 DEG F FLUID TEMPERATURE GA	51.04
A2C53191728	30 PSI (2 BAR) BOOST PRESSURE	35.50
A2C53191733	80 PSI FLUID PRESSURE GAUGE	49.09
A2C53191736	150 PSI OIL PRESSURE GAUGE	61.37
A2C53191737	400 PSI TRANSMISSION PRESSURE	37.04
A2C53192913	85MM BEZELS BLACK	0.87
A2C53194789-S	TACHOMETER 0-3000 RPM	185.46
A2C53194863	0-4000 RPM TACHOMETER WITH HOU	359.35
A2C53412998-S	80 PSI FLUID PRESSURE GAUGE	74.22
A2C53413141-S	150 PSI FLUID PRESSURE GAUGE	51.54
A2C53413157-S	150 PSI PRESSURE GAUGE	51.54
A2C53413386-S	0-250 TEMP GAUGE	94.94
A2C53417177-S	DESC 30 PSI (2 BAR) BOOST PRES	57.74
A2C53417222-S	400 PSI TRANSMISSION PRESSURE	94.94
A2C59510221	RESISTOR FOR 24VDC	28.26
A2C59510443	TACHOMETER 1800 RPM (SUPERCEDE	0.00
A2C59514128	GAGE, OIL PRESSURE 80PSI-5BAR	84.58
A3125	OUTER FAN	0.00
A4241	RING ADJ	69.72
A6044NFSS	ENCLOSURE SS 6X4X4" W/ INTERNA	0.00
A6513	PLATE, CENTER	110.38
A6611-14	PRELOAD SPRING FOR REAR	0.00
A6611-30	PRELOAD SPRING FOR FRONT	0.00
AA46033B	TAPPET ASM VALVE	173.43
AB019	WASHER, FIBRE	3.77
AB876	VANE, AIR MOTOR	13.88
ABE7 CPA12	THERMOCOUPLES INPUTS TELEFAST	1368.40
ABE7CPA02	TELEFAST 2 MODULE- COUNTING/AN	0.00
AD5E 04CM2	VALVE SOLENOID	544.01
ADP5-E-04.C.M.1	DIRECTIONAL ELECTRIC VALVE CET	0.00
AEM-008	GASKET, FRONT PLATE (NS)	0.00
AEM100RE034	R729 Module	4090.00
AEM110RE023	VOLTAGE REGULATOR(SUPERCEDED	0.00
AEM110RE031	VOLTAGE REGULATOR R450F	1587.62
AF8	CRIMP TOOL MIL-C-22520/1	192.48
AH20050-10-10	SS FITTING	170.00
AH20050-20-20	FITTING	446.67
AJ10Z-2	5/8 JIC CAP SS	20.07
AJ16Z-2	CAP 1-5/16 SS	55.92
AJ8Z-2	08 JIC CAP SS	12.18
AL1-11-2		0.00
AL1-12-1		0.00
AL6H-M24P-W	SWITCH, PB, MOMENTARY, DPDT WH	48.20
AL6H-P4P-R	PILOT LIGHT, RECT, RED, 24VLED	30.17
ALT491KB001	DOUBLE BEARING KIT	2722.26
ALT491KB002	SGL BEARING KIT DRIVE END LSA	926.51
ALT491KD002	DOUBLE DIODE BRIDGE	801.45
ALT491KO009	FRONT PANEL KIT	340.64
ALT491KO010	TOP COVER KIT	208.27
ALT491KO014	REAR PANEL KIT	317.70
ALT491KO016	SIDE PANEL KIT, LSA 491	155.34
ALT491KV001	FILTER ELEMENT	3419.53
ALT491LJ001	ORING	114.77

- Price and part number listed are valid for the North America market only
 - Price and part number listed may be changed without notice
 - Notwithstanding, the only binding price and part number are those identified in FMSNA Inc.'s official offer
 - Parts listed may be subject to U.S. export controls and subject to licensing if exported outside of the U.S.

FINCANTIERI

MARINE SYSTEMS N.A.

April 2024 Diesel Engine Parts List

AM-318	ROTOR BEARING	21.47
AM10	WYE, QUICK DISCONNECT	8.04
AM466	VANE SPRING	3.13
AM467	PIN, AIR MOTOR PUSH	14.17
AM5E	ELBOW, 90 DEG UNION	56.47
AM5U	UNION, STRAIGHT	22.30
APS0C10	FLARE SAVER	2.82
APS0C12	FLARE SAVER	3.50
APS0C16	FLARE SAVER	4.82
APS0C20	FLARE SAVER	8.38
APS0C24	FLARE SAVER	8.67
APS0C4	FLARE SAVER 1/4" or size 4	2.40
APS0C5	FLARE SAVER	4.13
APS0C6	FLARE SAVER	3.37
APS0C8	FLARE SAVER	2.80
B 330	SHIM, AIR MOTOR	2.46
B-218	FILTER (OIL) (SUITABLE SUB FOR	70.20
B-8 E6Y5GALLON	FDGM BLUE PAINT 29-104-1	44.90
B-8 E6Y5QUART	BLUE PAINT B-8E6Y5 QUART	17.93
B000040	PIPE	67.50
B000041	CLAMP	12.00
B000076	REFUSE PIPE, STRAIGHT-RC	131.82
B000077	ELBOW PIPE, REFUSE	68.27
B000078	ELBOW, REFUSE PIPE	59.67
B000089	POP RIVET D 4 MM	0.00
B000090	RIGHT BACKFUEL PIPE	64.20
B000091	LEFT BACKFUEL PIPE	64.20
B000097	PIPE REFLUX	0.00
B000482LB	KIT LEVER.REG. WOODWARD	300.00
B000510	STAFFA T.I. LATERALE SX	10.00
B000511	STAFFA TB.I. LATERALE DX	10.00
B000544LH	REAR KIT	0.00
B00482LE	KIT LEVER REG WOODWARD	0.00
B1535C	COTTER PIN	1.05
B1535D	COTTER PIN	1.32
B1538B	PIN HEADED	2.13
B1540A	PIN	4.23
B2-17		0.00
B2341	PIN, ADJUSTING LOCK	23.55
B306		0.00
B40/16	GASKET	2.71
B40/21	CORE, FLEX SHAFT	43.82
B5/57	SPRING	12.52
B55D60T2A200B	LANTERN	723.70
BAF2016	CLEANING KIT AIR FILTER BLUE N	67.56
BC6033PQ	FUSEBLOCK, THERMOPLASTIC, BRON	29.50
BD325	OIL FILTER	58.25
BE12323-0-3	GASKET 229 X 1752 NBC	26.08
BE12323-3-3	GASKET 229 X 1753 CNAF	69.55
BE5569100501	BEARWARD RADIATOR 1712T3	49585.00
BF915	FUEL FILTER	21.93
BKSS39-F48-SMCH	CARD HOLDER-RC	608.58
BMF50/V	PUMP, SCREW- BMF50/V	1451.80
BN10-10F-J45T	HOSE FITTING 45 DEGREE	43.12
BN10-10FJ	.	0.00
BN10-10FJ45T	1/2 FEMALE	40.03
BOSCH 051415009	GEAR PUMP	1323.39
BP10105-4PL-4-4	FUEL REGULATION VALVE 0-1	383.35
BPP-6400-08-060		0.00
BR1225	BATTERY	0.00
BR2330	BATTERY	50.67
BR4237490120	BACK-UP RING	243.36
BR4237490120	RING, BACK-UP	174.05
BR4237490130	BACK-UP RING	283.92
BRACKET 1	BRACKET	149.85
BS025-4490XW	1/2" ERB STEEL AND RUBBER BON	5.93

- Price and part number listed are valid for the North America market only
 - Price and part number listed may be changed without notice
 - Notwithstanding, the only binding price and part number are those identified in FMSNA Inc.'s official offer
 - Parts listed may be subject to U.S. export controls and subject to licensing if exported outside of the U.S.

FINCANTIERI

MARINE SYSTEMS N.A.

April 2024 Diesel Engine Parts List

BS027-4490XW	BONDED SEAL 3/4"	5.93
BS030-4490XW	1" ERB STEEL AND RUBBER BONDE	5.93
BS036-4490XW	2" ERB STEEL AND RUBBER BONDED	5.65
BT/2	FINAL BLOCK	0.83
BTA-G11-0350	FEEDBACK ANALOG PROCESSOR	2491.98
BV-02BSP	BSP BREATHER 1/8 STEEL	34.78
C OF C	CERTIFICATE OF CONFORMANCE	0.00
C90-550	FPT MARINE DIESEL ENGINE 550 H	56340.00
C90-620	FPT MARINE DIESEL ENGINE 550 H	56340.00
CAV 16 L29	ENCLOSURE W/2 PEGS TOP ENTRY	31.30
CAV 24.29	HOUSING TOP ENTRY WITH 2 PEGS	20.17
CAV-06L21	HOOD, RECTANGULAR	29.27
CAV16 G	ENCLOSURE	53.40
CAV16 G29	ENCLOSURE WITH TWO LEVERS TOP	91.61
CAV24L29	HOUSING TOP ENTRY WITH 2 PEGS	22.68
CBD. 2/4	800V/24A; 0.5-4MMQ STANDARD TE	0.93
CBD. 4/6	800V/ 32A;0.5-6MMQ STANDARD TE	1.03
CBD. 6/10	800V/41A;0.5-10MMQ STANDARD TE	1.30
CBL-236-2	CABLE, PWR; SINGLE BD COMPUTER	48.20
CC000002		0.00
CC71503F0		0.00
CCEF24	FEMALE INSERT	14.72
CCEM24	MALE INSERT	14.10
CCES	EXTRACTION TOOL	120.35
CCFA 1.0	PIN FEMALE	0.90
CCFA 1.5	PIN FEMALE	0.53
CCH-802-FD-1	OIL FILTER CARTRIDGE	280.00
CCMA 1.0	PIN MALE	0.88
CCMA 1.5	PIN MALE	0.48
CCTP-10	10A POSITION TURRET HD	191.75
CCV55081	BYPASS INDICATOR	13.85
CD-7195-035GL	SUPERCEDED BY CD-6190-030GL	83.32
CD2101	INDICATOR	0.00
CD2102	INDICATOR	39.50
CD405	HOSE, 4.5" STRAIGHT HUMP	53.10
CD457	DO NOT USE	0.00
CD500-43		0.00
CD556	CLAMP 6.0" T-BOLT	12.00
CD6165	ELBOW	17.15
CD901	ADAPTER	41.50
CDDF 72	FEMALE INSERT 72P	17.72
CDDM 72	MALE INSERT 72	17.24
CDF 40	FEMALE INSERT 40P	18.51
CDF-07N	INSERT, FEMALE, RECTANGULAR	4.17
CDF-40	FEMALE CONNECTOR	22.05
CDFA 1.0	PIN FEMALE	1.83
CDFA1.5	PIN, FEMALE	1.58
CDFA2.5	PIN, 2.5MM FEMALE CRIMP	2.16
CDIFPNLS	STANDARD INSTRUMENT PANEL	990.00
CDIFPRT	PUSH ROD REPAIR TUBE	90.00
CDM 40	MALE INSERT 40P	17.11
CDM-40	MALE CONNECTOR	20.45
CDM16CS	MODULE	89.98
CDM64	MAILE INSERT	17.25
CDMA 1.0	PIN MALE	1.66
CDMA 2.5	2.5 SQMM MALE PIN	1.74
CDMA1.5	1.5 SQMM MALE PIN	1.74
CE-6595-0001EA	SPIGOT, 3/4", FOR 7GAL POLY	0.00
CG500-30		0.00
CG5V-80W-D-M-UH	E/SAFETY VALVE	3065.34
CH-070-A25-A	OIL FILTER CARTRIDGE	190.33
CH-100-A25-A	OIL FILTER CARTRIDGE	190.33
CH-150-A10-A	OIL FILTER CARTRIDGE	529.93
CH-150-A25-A	FILTER CARTRIDGE	1086.25
CH012	MANUFACTURE SLIDE HAMMER ADAPT	66.67
CHI-24	HOUSING WITH TWO LEVERS	31.02

- Price and part number listed are valid for the North America market only
 - Price and part number listed may be changed without notice
 - Notwithstanding, the only binding price and part number are those identified in FMSNA Inc.'s official offer
 - Parts listed may be subject to U.S. export controls and subject to licensing if exported outside of the U.S.

FINCANTIERI

MARINE SYSTEMS N.A.

April 2024 Diesel Engine Parts List

CHI-24-GAS	GASKET	6.18
CHIS-16	BULKHEAD MOUNT	112.33
CHIS-24	BULKHEAD MOUNT	151.92
CHSS-64-FF	4" FLEXIBLE PUMP CONNECTOR	735.56
CI-20	RETURN FILTER CLOGGED SWITCH	69.94
CII111PM10	SURGE PROTECTOR	38.11
CKA-03VS	HOOD, RECTANGULAR	8.50
CKR058X103KR	CERAMIC CAPACITOR	4.92
CKV2-64		0.00
CMM30124-00	PREHEATER, CMM 480V 60HZ 3P 12	9271.14
CMMF25M32	FITTING CONDUIT 25 M32X1.5	18.21
CMMF40M50	FITTING CONDUIT 40 - M40X1.5	35.53
CN1	Cable	0.00
CN2	Cable	0.00
CN3	Cable	0.00
CN4	Cable	0.00
CN5	Cable	0.00
CN6	Cable	0.00
CNEM-24T	JHSV CPU CONN. MALE 24 PIN	27.01
CO-0006380	SEAL KIT COMPLETE FOR STEERING	3624.72
COM0-02420	HAL EDG redundant Hydraulic St	135634.00
COM001	BUSHING, HEAD GASKET (1300)	20.00
COM002	CONNECTOR, WATER STUB	260.00
COM003	HOSE, DUCT-LT-6"	152.50
COM004	ADAPTER, 1308 TURBO TO	766.00
COM005	PIPE, 1312 RISER WATER	1824.75
CP12KW440V	CONTROL PANEL 12kW 440v	2803.97
CP18KW690V	CONTROL PANEL 18KW 690V	2760.50
CR-112-C25R	SUCTION FILTER CARTRIDGE	50.00
CRC 21	ENLARGER	7.48
CRC-29	ADAPTER ENLARGER	12.90
CRE-025-CV-1	FILTER CARTRIDGE	28.06
CS-050-A10-A	FILTER CARTRIDGE	183.75
CS-050-P10-A	FILTER CARTRIDGE	85.00
CTM-40R	MENCOM CONECTOR	0.00
CUNI-SESINO MS	HEAT EXCHANGER	6007.58
CURSOR C16	FPT INDUSTRIAL DIESEL ENGINE	77207.00
CV54-M6	DRIVE SOCKET	14.23
CX 03 4F	FEMALE INSERT 3P	8.22
CX 03 4M	MALE INSERT 3P	8.07
CX 04 TF	FEMAL FLYN BOX	24.84
CX 04 TM	MALE FLYN BOX	25.30
CX-02TF	FRAME, MIXO	23.98
CX-03-4M	INSERT, MALE, RECTANGULAR	9.43
CXES	INSTALLATION TOOL	78.88
CXFA 2.5	FEMALE SOCKET	3.58
CXFA 4.0	FEMALE SOCKET	3.58
CXMA 2.5	MALE PINS	3.27
CXMA 4.0	MALE PIN	3.27
D0024004A	SCREW M4X40 AISI 316 Din 931	1.00
D0024023A	BOLT, M6X40 UNI 5737-AISI 316	4.17
D0024026A	SCREW M6X55	1.22
D0024032A	BOLT M8X45 DIN 931 A4-70	1.08
D0024033A	BOLT, M8X50 A4-70 DIN 931	2.09
D0024034A	SCREW M8X55 UNI EN 24014	1.93
D0024035A	SCREW M8 X 60	4.17
D0024036A	BOLT M8X65 UNI 5737-AISI316 DI	4.69
D0024037A	BOLT M8X70 DIN 931	1.43
D0024038A	M8X80 HEX HD BOLTA4-70	2.49
D0024039A	BOLT M8X90 UNI 5737-AISI	8.95
D0024044A	BOLT M10 X 50 A4-70MATERIAL	5.00
D0024048A	BOLT M10X70 UNI 5737-AISI316	2.96
D0024051A	BOLT M10X100 UNI 5737	4.21
D0024056A	BOLT M12X50	0.00
D0024057A	BOLT M12 X 55 A4-70 MTRL	1.67
D0024058A	BOLT, M12X60 DIN 931 A4-70	3.08

- Price and part number listed are valid for the North America market only
 - Price and part number listed may be changed without notice
 - Notwithstanding, the only binding price and part number are those identified in FMSNA Inc.'s official offer
 - Parts listed may be subject to U.S. export controls and subject to licensing if exported outside of the U.S.

FINCANTIERI

MARINE SYSTEMS N.A.

April 2024 Diesel Engine Parts List

D0024061A	BOLT M12 X 80MM A4-70	2.10
D0024062A	BOLT M12 X 90 (A4-70)	28.32
D0024063A	M12 X 100 A4-70 HEX HD BOLT	2.90
D0024064A	BOLT	4.75
D0024065A	BOLT HEX HD M12 X 120	4.43
D0024072A	BOLT M14 X 65 PARTIAL THREAD A	3.50
D0024073A	BOLT M14 X 70 HHCS Din 931 316	26.69
D0024075A	M14 X 90 BOLT A4-70	3.44
D0024076A	M14X100 DIN 931 SS	5.19
D0024087A	SCREW M16 X 70 A4-70	10.58
D0024120A	BOLT M20 X 120MM A4-70	14.67
D0024201A	SCREW M4 X 25 UNI 5737 8.8ZN	2.34
D0024202A	SCREW M4X30	0.78
D0024214A	SCREW M5X40 UNI5737 8.8ZN	0.00
D0024218A	SCREW M8x150 Din 931 8.8zn	1.40
D0024219A	SCREW M8X16 UNI 5737	1.00
D0024220A	SCREW M8x120 uni 5737	2.09
D0024221A	BOLT M6 X 30 DIN 931	1.13
D0024222A	BOLT M6X35	2.61
D0024223A	SCREW M6X40 UNI 5737 8.8	1.74
D0024224A	SCREW M8x45 UNI 5737 8.8ZN	0.47
D0024225A	SCREW M6X50 UNI5737 8.8 ZN	0.26
D0024229A	SCREW M8X110 UNI 5737 8.8	2.43
D0024230A	SCREW M8 X 75 UNI5737	3.13
D0024231A	SCREW M8X40 UNI 5737 8.8	2.61
D0024232A	SCREW M8x45 DIN 931 8.8	3.13
D0024233A	SCREW M8X50 UNI 5737 8.8 ZN	0.28
D0024234A	SCREW M8X55 UNI 5737 8.8	3.21
D0024235A	SCREW M8x60 Din 931 8.8zn	1.73
D0024236A	SCREW m8x65 UNI 5737 8.8ZN	0.52
D0024237A	SCREW m8x70 Din 931 8.8zn	2.09
D0024238A	SCREW M8 x 80 UNI 5737	2.09
D0024239A	SCREW M8X140 UNI 5737	2.73
D0024240A	SCREW m8x90 Din 931 8.8zn	2.60
D0024241A	CAP SCREW, M10X1.5X75MM	2.61
D0024242A	SCREW	0.57
D0024243A	Screw M10 x 45 UNI 5737 8.8ZN	0.00
D0024244A	SCREW M10 X 50	0.65
D0024245A	BOLT m10x55 UNI 5737	0.70
D0024246A	SCREW M10X60 UNI 5737 8.8	0.67
D0024247A	SCREW M10X65 UNI5737 8.8ZN	1.74
D0024249A	SCREW	2.38
D0024250A	SCREW	0.84
D0024251A	BOLT M10X100 UNI 5737	3.70
D0024252A	SCREW M10X140	6.96
D0024253A	SCREW M10X110 UNI 5737-MCM	1.00
D0024254A	Screw M10X160 UNI 5737	3.43
D0024255A	BOLT	4.35
D0024256A	SCREW m12x50 UNI 5737 8.8ZN	0.82
D0024257A	SCREW M12X55 DIN 931 8.8MTL	4.17
D0024260A	SCREW M12X70 UNI 5737	1.21
D0024263A	CAPSCREW. M12X1.75X100MM	1.30
D0024267A	SCREW m12x150 dIN 931	5.10
D0024268A	SCREW M12X170 UNI 5737	0.00
D0024270A	SCREW M12X220	0.00
D0024273A	SCREW M14 X 70	2.17
D0024274A	SCREW	2.08
D0024276A	BOLT MACHINE 8.8 STEEL	3.77
D0024277A	SCREW M14X110 UNI 5737	4.53
D0024279A	SCREW M14 X 130 UNI 5737	0.00
D0024287A	SCREW M16X70	2.21
D0024315A	Screw M10 x 150 UNI 5737	0.00
D0024431A	SCREW M8X40	1.22
D0024438A	SCREW M8X80	4.00
D0024456A	BOLT M12 X 50	8.69
D0024477A	10.9HCS 14-2.0 X 110P	5.03

- Price and part number listed are valid for the North America market only
 - Price and part number listed may be changed without notice
 - Notwithstanding, the only binding price and part number are those identified in FMSNA Inc.'s official offer
 - Parts listed may be subject to U.S. export controls and subject to licensing if exported outside of the U.S.

FINCANTIERI

MARINE SYSTEMS N.A.

April 2024 Diesel Engine Parts List

D0024478A	BOLT HEX HEAD CS M14 X 120 10.	4.33
D0024479A	BOLT HEX HEAD CS M14x130 10.9	4.80
D0024489A	BOLT HEX HEAD CS M16 X 90 10.9	6.07
D0024490A	SCREW	273.01
D0024518A	BOLT HEX HD M20 X100 10.9 DIN	6.86
D0024695A	BOLT M16 X 150	8.33
D0025013A	SCREW M4 X 8 A4-70 DIN 933	2.68
D0025020A	SCREW, M4 X 35 DIN 933	0.50
D0025026A	BOLT, HEX HEAD , M5x10 AISI 31	3.47
D0025028A	SCREW M5 X 16 A4-70	1.22
D0025031A	SCREW HEX HD M5X30	1.21
D0025040A	SCREW, M6X10 UNI 5739-AISI 316	0.68
D0025041A	BOLT M6X12 UNI 5739-AISI	0.27
D0025042A	M6 X 16 HCS BOLT A-4 DIN 933	0.87
D0025043A	BOLT M6 X20 UIN 5737	1.74
D0025044A	SCREW M6 X 25	0.87
D0025045A	SCREW M6x30	1.50
D0025046A	BOLT M6 X 35 AISI 316	1.78
D0025055A	Screw M8X12	0.00
D0025056A	SCREW M8 X 16 AISI 316	2.80
D0025057A	SCREW M8X20	2.50
D0025058A	SCREW M8-1.25 X 25 DIN 933 A4	1.93
D0025059A	SCREW, M8 X 30 HEX HD	5.22
D0025060A	BOLT M8 X 35	14.60
D0025062A	SCREW M8x45	1.67
D0025063A	Screw M8 x 50 AISI 316	3.48
D0025072A	SCREW M10X16	2.38
D0025073A	SCREW M10x20 DIN 933 AISI 316	1.67
D0025074A	SCREW M10x25 HEX HD	3.77
D0025075A	BOLT M10 X 30 DIN 933	2.77
D0025076A	SCREW M10X35	9.39
D0025077A	SCREW, M10 x 40 HCS Din 933 A4	3.04
D0025079A	BOLT M10 X 50 DIN 933 A4-70	1.69
D0025081A	SCREW M10 X 60 DIN 933	1.09
D0025085A	BOLT M10 X 90 DIN 933 A4-70	1.30
D0025091A	SCREW M12X25 A4-70 SS	3.48
D0025092A	SCREW M12 x 30 din 933 AISI	4.99
D0025094A	SCREW, M12X40 HEX HD	4.17
D0025096A	BOLT, MACHINE M12 X 50 S/S DIN	8.76
D0025106A	BOLT, M14X30 DIN 933 A4-70	4.87
D0025107A	SCREW HEX HD M14 X 35	3.88
D0025108A	SCREW	4.33
D0025109A	SCREW HEX HD M14 X 45 AISI 316	23.30
D0025110A	BOLT M14X50 UNI 5739-AISI 316	11.56
D0025123A	BOLT M16 X 40 A4-70 DIN 933	2.00
D0025124A	SCREW M16X45 AISI 316 UNI 7323	7.08
D0025125A	BOLT M16 X 50 A4-70 DIN 933	5.95
D0025126A	SCREW M16 X 55	15.65
D0025127A	SCREW M16 X 60 A4-70	2.89
D0025128A	SCREW, m16x65 a4-70	7.42
D0025129A	SCREW M16 X 70 HX HD CAP	2.45
D0025154A	Screw	10.08
D0025204A	SCREW, HEX HD M3 x 12 Din 933	0.49
D0025208A	SCREW M3 X M30 UNIT 5739 838 Z	2.08
D0025218A	SCREW M4X25 8.8MATERIAL	8.00
D0025219A	BOLT M4X30 A4-70	0.68
D0025226A	Screw M5 x 10 UNI 5739 8.8 ZN	0.00
D0025228A	SCREW M5 X 16	0.00
D0025230A	SCREW M5 X 25 UNI 5739 8.8 ZN	0.00
D0025233A	SCREW M5X40 UNI 5739 8,8 ZN	2.50
D0025237A	SCREW M6X10 UNI 5739 8.8	0.39
D0025241A	SCREW M6X12 UNI5739 8.8	2.61
D0025242A	SCREW M6X16 UNI 5739 8.8	2.61
D0025243A	SCREW M6X20 UNI 5739 8.8	2.61
D0025244A	SCREW M6X2	0.39
D0025245A	SCREW M6X30 UNI 5739 8.8	1.30

- Price and part number listed are valid for the North America market only
 - Price and part number listed may be changed without notice
 - Notwithstanding, the only binding price and part number are those identified in FMSNA Inc.'s official offer
 - Parts listed may be subject to U.S. export controls and subject to licensing if exported outside of the U.S.

FINCANTIERI

MARINE SYSTEMS N.A.

April 2024 Diesel Engine Parts List

D0025246A	SCREW, HEX HEAD M6 x 35 DIN 93	1.23
D0025248A	HEX HEAD SCREW M6X45 UNI5739	2.12
D0025251A	SCREW, HEX HEAD M6 x 60 Din 93	0.80
D0025256A	SCREW M8X16 UNI 5739 8.8 ZN	2.61
D0025257A	SCREW M8X20 UNI 5739 8.8	3.21
D0025258A	SCREW m8x25 UNI 5739 8.8 ZN	3.06
D0025259A	SCREW M8X30 UNI 5739 8.8 ZN	4.80
D0025260A	SCREW M8X35 UNI 5739 8.8	3.13
D0025261A	SCREW M8X40 UNI5739 8.8 ZN	3.44
D0025262A	SCREW m8x45 UNI 5739 8.8 ZN	1.91
D0025263A	BOLT M8 X 50	1.82
D0025264A	SCREW M8X55 UNI5739 8.8ZN	0.00
D0025265A	SCREW M8X60 UNI5739 8.8 ZN	3.47
D0025266A	Screw M8 x 65 UNI 5739 8.8 ZN	2.14
D0025270A	SCREW M8X22 UNI5739 8.8 ZN	2.61
D0025272A	SCREW	2.60
D0025273A	SCREW m10x20	2.03
D0025274A	SCREW M10X25 UNI 5739 8.8	2.61
D0025275A	SCREW M10X30 UNI 5739 8.8	2.61
D0025276A	SCREW	3.92
D0025277A	SCREW M10X40 UNI 5739 8.8	0.43
D0025278A	SCREW M10X454 UNI 5739 8.8 ZN	2.49
D0025280A	BOLT M10 X 55 UNI5739 8.8	2.99
D0025284A	SCREW, M10X80	2.22
D0025285A	SCREW M10X90 UNI 5739 8.8ZN	0.00
D0025287A	SCREW M12X20 UNI 5739 8.8ZN	3.92
D0025291A	SCREW, HEX HD M12 x 25 Din 933	3.58
D0025292A	SCREW M12X30 UNI5739 8.8	2.78
D0025293A	SCREW M12X35	3.48
D0025294A	SCREW M12X40 UNI5739 8.8ZN	3.48
D0025295A	SCREW M12X45 UNI 5739-8.8ZN	0.73
D0025299A	SCREW M12X65 UNI5739 8.8ZN	0.00
D0025300A	SCREW M 12X70 UNI5739 8.8ZB	1.81
D0025301A	SCREW M12X80 UNI5739 8.8 ZN	1.29
D0025306A	SCREW M14X30 UNI5739 8.8ZN	4.35
D0025308A	SCREW M14X40	6.09
D0025309A	SCREW M14 X 45 UNI5739 8.8ZN	4.70
D0025310A	SCREW M14X50 UNI5739 8.8ZN	4.45
D0025312A	SCREW M14X60 UNI5739 8.8ZN	1.74
D0025325A	SCREW	1.99
D0025326A	SCREW	2.61
D0025327A	SCREW M16 X 60 UNI - EN 24017	0.00
D0025334A	Screw M16 x 120	8.06
D0025357A	SCREW M20 X 70 UNI 5739 8.8 ZN	13.59
D0025399A	SCREW	1.30
D0025441A	SCREW M6X12	0.32
D0025460A	SCREW M8X35 10.9MATERIAL	10.00
D0025463A	Screw M8 x 50 UNI EN 24071	3.75
D0025474A	SCREW M10 X 25 HEX HD	1.15
D0025475A	M10 X 30 BOLT 10.9 MATERIAL DI	1.74
D0025476A	SCREW M10 X 35 HEX HD	0.22
D0025497A	SCREW M12 x 55 Din 933 10.9	0.78
D0025510A	SCREW M14X50	7.65
D0025524A	SCREW M16x45 UNI EN24017	5.21
D0025957A	SCREW	0.00
D0026001A	BOLT M8X1/M8X16	0.00
D0026003A	STUD	8.69
D0026004A	STUD	0.00
D0026007A	STUD, PLAIN	4.40
D0026026A	STUD	13.28
D0026029A	STUD	14.53
D0026055A	STUD M12X1.25/M12X35	0.00
D0026059A	Stud M12x1.25/M12x50 uni 5913	6.48
D0026060A	Stud M12x1.25/M12x55 uni 5913	7.25
D0026063A	Stud M12x1.25/M12x70 uni 5913	21.82
D0026064A	STUD M12x1.25/M12x75 uni 5913	14.31

- Price and part number listed are valid for the North America market only
 - Price and part number listed may be changed without notice
 - Notwithstanding, the only binding price and part number are those identified in FMSNA Inc.'s official offer
 - Parts listed may be subject to U.S. export controls and subject to licensing if exported outside of the U.S.

FINCANTIERI

MARINE SYSTEMS N.A.

April 2024 Diesel Engine Parts List

D0026201A	STUD M8X1-M8X16 A4-70	16.53
D0026203A	STUD-M8X1-M8X20 UNI 5913-AIS S	12.65
D0026204A	STUD M8X1/M8X22 AISI 316	6.67
D0026205A	STUD, M8X1 X M8X25	52.67
D0026207A	STUD-M8X1-M8X30UNI5913-STAIN	17.65
D0026209A	STUD, M8X1-M8X35 UNI 5913-AISI	6.67
D0026226A	STUD M10 X 1.25/M10X 22	20.26
D0026227A	M10X1.25/M10X25 AISI 316	7.86
D0026229A	STUD M10X1.25/M10X30 AISI 316	29.30
D0026231A	STUD M10X1.25/M10X35 AISI 316	33.00
D0026236A	STUD-M10X1.25-M10X55 UNI 591	9.80
D0026237A	STUD M10X1/25/M10X60 AISI 316	28.25
D0026243A	STUD M10X1.25/M10X90 AISI 316	5.04
D0026245A	STUD M10 X 1.25/M10 X 100	6.74
D0026247A	STUD M10X1.25/M10X110	7.78
D0026254A	STUD M12X1.25/M12X32	6.90
D0026255A	STUD M12X1.25/M12X35	11.50
D0026259A	STUD M12X1.25/M12X50 AISI	22.07
D0026260A	STUD M12X1.25/M12X55	8.40
D0026261A	STUD M12X1.25/M12X60 AISI 316	9.80
D0026263A	M12X1.25/M12X70 AISI 316	9.80
D0026264A	STUD, M12X1.25X75 A4-70	22.41
D0026284A	STUD-M14X1.5-M14X45 UNI 5913	12.50
D0026285A	STUD M14X1.5/M14X50	162.07
D0026619A	BOLT M10X1.25X40 GRADE 10.9	1.01
D0027006A	STUD M10 X 1.25/M10 X 30 8.8	8.34
D0027206A	STUD M10 X 1.25/M10 X 30	17.22
D0027208A	STUD LONG M10 X 1.25/M10 X 35	16.91
D0028007A	STUD, PLAIN M8 x 1/M8 x 30 un	20.77
D0028059A	STUD M12X1.25 M12X50 UNI 5913	43.47
D0028060A	STUD M12X1.25 M12X55 UNI 5913	43.47
D0028063A	STUD 12X1.25 M12X70 UNI 5913-1	43.47
D0028064A	STUD M12X1.25 M12X75 UNI 5913	43.47
D0028205A	STUD M8X1	18.07
D0028207A	STUD M8X1,M8X30	21.67
D0028213A	STUD, M8X50 UNI 5916	26.84
D0028229A	STUD-M10X1.25-M10X30 UNI 591-M	9.80
D0028253A	M12X1.25/M12X30 STUD	14.96
D0029211A	BOLT M10 X 1.25 X 50 A4-70	11.43
D0029216A	BOLT M10X1.25X80 A4-70	31.12
D0029237A	SCREW M14X1.5X80 HEX HD A4-70	36.52
D0029316A	SCREW M10X1.25X80	0.00
D0029337A	BOLT HX HD M14 X 1.5 X 80--SEE	12.38
D0029615A	BOLT M10 X 1.25 X 20	2.61
D0029618A	M10X1.25X35 10.9MATERIAL DIN	0.96
D0029619A	SCREW M10X1.25X40	1.58
D0029632A	SCREW M12x1	3.96
D0029664A	BOLT, HEX HD, M16x55x1.5, 10.9	4.29
D0029715A	SCREW M10X1.25X20	27.77
D0029818A	SCREW 10x1.25x35	2.67
D0029882A	BOLT M20X1.5X50 8.8MTRL	2.15
D0029884A	Bolt M20x60	8.92
D0029889A	BOLT M20X1.5X100MM	4.29
D0030030A	BOLT M6X12 8.8 DIN 933	0.14
D0030031A	BOLT M6X14 8.8 MATERIAL DIN 93	0.39
D0030035A	BOLT M6X30	0.39
D0030037A	BOLT M6X40 8.8 DIN 931	0.17
D0030038A	SCREW	10.00
D0030060A	SCREW M8X14	0.29
D0030061A	FIT BOLT m8x16	0.39
D0030062A	SCREW M8X20 DIN 933 8.8MATRL	1.00
D0030063A	BOLT m8x25	0.40
D0030064A	SCREW m8x30	0.40
D0030066A	BOLT	1.67
D0030067A	BOLT m8x45	0.53
D0030069A	BOLT m8x55	0.39

- Price and part number listed are valid for the North America market only
 - Price and part number listed may be changed without notice
 - Notwithstanding, the only binding price and part number are those identified in FMSNA Inc.'s official offer
 - Parts listed may be subject to U.S. export controls and subject to licensing if exported outside of the U.S.

FINCANTIERI

MARINE SYSTEMS N.A.

April 2024 Diesel Engine Parts List

D0030071A	BOLT M8X70	0.67
D0030088A	SCREW M10X14	3.47
D0030091A	SCREW	1.50
D0030092A	BOLT M10 X 25 8.8MTRL	0.54
D0030093A	SCREW	1.00
D0030094A	SCREW M10 X 35	0.75
D0030099A	SCREW M10 X 60-LCS	0.86
D0030769A	BOLT, MACHINE 8.8	8.76
D0032032A	STUD M6 X 16 8.8 MATERIAL DI	5.16
D0032062A	STUD m8x20	2.30
D0032094A	STUD BOLT M10X30	5.61
D0032124A	STUD M12X30	12.13
D0034002A	STUD	2.47
D0034019A	STUD M8 X 16	6.83
D0034023A	BOLT M8X25 UIN 5909	10.43
D0034035A	STUD BOLT m8x70 UNI 5909	4.12
D0034047A	STUD BOLT m10x30	1.43
D0034051A	Stud M10 x 40	0.00
D0034219A	STUD-M6X16 UNI 5909-AISI 316	7.50
D0035007A	STUD M8X1X30 UNI 5911	8.83
D0035205A	STUD M8X1X25	10.18
D0035207A	STUD M8X1X30 A4-70	27.12
D0036062A	Screw M6 x 12	4.34
D0037001A	STUD	1.95
D0037049A	STUD M10X35 UNI 5914	4.24
D0037071A	STUD BOLT M12X30 UNI 5914 8.8	3.53
D0039064A	SCREW, COUNTER M6X16	0.00
D0039066A	Screw M6X20 UNI 5933	0.84
D0039088A	SCREW M8X16	0.54
D0039089A	Hexagon Socket Head Cap Screw	0.69
D0039464A	SCREW	0.84
D0039489A	SCREW M8X20 UNI 5933	1.73
D0039540A	SCREW	1.53
D0039671A	SCREW	1.67
D0040022A	SCREW M4X8 FLT HD DIN963	0.18
D0040032A	SCREW M4 X 30 FLT HD	0.25
D0041030A	STUD M6 X14 FUEL LINE SUPPORT	2.50
D0041031A	STUD BOLT	9.56
D0041048A	STUD	1.65
D0041050A	STUD BOLT M8X20 UNI 5911 8.8	5.01
D0041051A	BOLT M8X22	1.77
D0041052A	STUD BOLT M8X25 UNI 5911 8.8	2.00
D0041054A	STUD BOLT	8.92
D0041056A	STUD BOLT m8x35	1.38
D0041060A	Stud M8 x 50	0.00
D0041072A	STUD BOLT	2.76
D0041074A	STUD BOLT M10X25 UNI 5911 8.8	2.12
D0041076A	STUD	10.44
D0041078A	BOLT M10X35 UNI 5911 8.8	2.24
D0041080A	BOLT M10X40 UNI 5911 8.8ZN	5.77
D0041081A	STUD	15.45
D0041094A	STUD BOLT	6.00
D0041100A	STUD BOLT (12X30)	9.10
D0041125A	STUD M14X28 UNI 5911 8.8 ZN	22.61
D0041128A	SCREW M14X35 UNI 5911 8.8 ZN	14.26
D0041130A	STUD M6 X 14	13.15
D0041131A	STUD BOLT M14X45 UNI 5911 8,8	9.59
D0041136A	STUD	13.91
D0041310A	STUD M4 X 30	12.71
D0041312A	STUD M4 X 35 A4-70	16.33
D0041315A	STUD	8.01
D0041316A	STUD	7.32
D0041317A	STUD, M5X16 UNI 5911-AISI 316	5.64
D0041328A	STUD M5X45 A4-70	7.50
D0041330A	STUD M6 X 14	48.90
D0041331A	STUD M6 X 16	21.77

- Price and part number listed are valid for the North America market only
 - Price and part number listed may be changed without notice
 - Notwithstanding, the only binding price and part number are those identified in FMSNA Inc.'s official offer
 - Parts listed may be subject to U.S. export controls and subject to licensing if exported outside of the U.S.

D0041348A	STUD M8 X 16	104.54
D0041352A	STUD BOLT m8x25	1.18
D0041364A	STUD M8X70 UNI 5911	24.88
D0041374A	STUD BOLT	15.44
D0041376A	STUD BOLT M10x30	18.57
D0041377A	Stud M10X32 UNI 5911	22.80
D0041382A		10.17
D0041383A	STUD BOLT M10X55	3.00
D0041398A	Stud M12X25	0.00
D0041401A	BOLT M12X32	0.00
D0041402A	STUD, BOLT M12X35	18.90
D0041416A	STUD BOLT M12X100	7.50
D0041419A	BOLT M12X115	42.95
D0041422A	STUD BOLT	43.80
D0041458A	BOLT	15.02
D0041678A	BOLT M10 X35	26.40
D0041682A	STUD BOLT m10x50	3.48
D0041705A	STUD BOLT M12 X 45 UNI 5911 10	0.00
D0042036A	SCREW A4X50 UNI 6110	0.55
D0048059A	SCREW 8X16	2.61
D0048063A	SCREW M8X25 HEX SOCKET HEADCAP	0.70
D0048064A	SCREW M8 x 30 Din 912 12.9 MAT	1.34
D0048074A	HEXAGON SOCKET HEAD CAP SCREW	7.05
D0048083A	SCREW M10X20	3.68
D0048091A	HEXAGON SOCKET HEAD CAP SCREW	3.73
D0048096A	SCREW M10 X 80 12.9MATERIAL	5.83
D0048109A	M12X30 SCREW	4.00
D0048110A	SCREW M12X35	11.53
D0048137A	M16 X 2 X 50 MM LG	0.00
D0048141A	VITE M16X70 UNI EN ISO 4762	4.17
D0048253A	Screw M4 x 12	2.35
D0048258A	SCREW M4X35	3.51
D0048260A	SCREW M4 X 45	1.10
D0048272A	SCREW M5 X 35	0.00
D0048273A	SCREW M5X40 UNI 5931	0.48
D0048274A	Screw M5 x 45 UNI 5731	0.00
D0048275A	SCREW, HEX HEAD CAP M5x50	0.00
D0048280A	SCREW M6X10 UNI 5931 8.8 ZN	2.08
D0048281A	HEX SOCKET M6X12 UNI 5931 8.8Z	2.17
D0048282A	SCREW, HEX SOC HD CAP M6x16	0.63
D0048283A	SCREW	1.74
D0048284A	Screw M6 x 25	1.87
D0048285A	bolt m6x30 uni 5931 8.8	3.47
D0048286A	M6 X 35 UNI 5931 8.8 ZN	3.32
D0048287A	SCREW M6X40 UNI5931 8.8 ZN	1.81
D0048288A	SCREW UNI EN ISO 4762 M6X45	1.73
D0048291A	SCREW M6-X60 UNI5931 8.8 ZN	2.43
D0048292A	SCREW M6X70 UNI 5937 8.8ZN	1.25
D0048293A	SCREW M6X80 UNI5931 8.8ZN	1.35
D0048294A	SCREW M6X110	3.98
D0048295A	SCREW M8X12 UNI 5931 8,8 ZN	3.26
D0048296A	SCREW, HEX SOC CAP MM8 x 16 Di	0.73
D0048297A	SCREW M8X20 UNI 5931 8.8	1.76
D0048298A	SCREW M8x25	2.61
D0048299A	BOLT M8X30 UNI 5931 8.8	3.56
D0048300A	SCREW M8X35 UNI5931 8.8ZN	2.85
D0048301A	SCREW	2.09
D0048302A	SCREW	1.05
D0048303A	SCREW M8X50 UNI 5931 8.8ZN	5.16
D0048304A	SCREW	1.73
D0048305A	HEX HEAD CAP SCREW M8X60 UNI 5	1.53
D0048306A	Screw M8X65 UNI 5931 8.8 ZN	0.00
D0048307A	SCREW, M8 X 70	2.97
D0048309A	SCREW	6.74
D0048315A	SCREW	1.05
D0048316A	SCREW, HEX SOC HD CAP M10 x 20	1.82

- Price and part number listed are valid for the North America market only
 - Price and part number listed may be changed without notice
 - Notwithstanding, the only binding price and part number are those identified in FMSNA Inc.'s official offer
 - Parts listed may be subject to U.S. export controls and subject to licensing if exported outside of the U.S.

FINCANTIERI

MARINE SYSTEMS N.A.

April 2024 Diesel Engine Parts List

D0048317A	SCREW M10X25 UNI 5931 8.8ZN	1.74
D0048318A	BOLT M10X30 UNI 5931 8.8	1.73
D0048319A	Screw M10X35 UNI 5931 8.8 ZN	1.05
D0048320A	SCREW, HEX SOC HD CAP M10 x 40	1.33
D0048321A	Screw M10 x 45 UNI 5931 8.8 ZN	0.82
D0048322A	SCREW M10 X 50 UNI EN ISO 4762	2.40
D0048323A	SCREW M10 X 55 UNI 5931 8.8 ZN	1.22
D0048324A	SCREW M10 X 60 8.8MATERIAL	6.67
D0048325A	Screw M10 x 65 UNI 5931 8.8ZN	0.00
D0048326A	SCREW M10X70 UNI5931	3.44
D0048327A	SCREW M10X80 UNI5931 8.8ZN	0.00
D0048328A	SCREW M10 X 90 (8.8)	0.30
D0048329A	SCREW M10 X 100 UNI5931 8.8ZN	0.00
D0048335A	SCREW M12X20 UNI5931 8.8 Zinc	2.92
D0048336A	SCREW M12 X 25 UNI 5931 8.8ZN	2.99
D0048337A	SCREW, HEX SOC HD CAP M12 x 30	1.33
D0048338A	SCREW M12X35 UNI5931 8.8ZN	0.00
D0048351A	SCREW TCEI M14X100 UNI5931 8.8	6.80
D0048375A	SCREW M14X30 UNI 5931, 8.8 208	8.57
D0048379A	Screw TCEI M12 x 150 UNI 5931	0.00
D0048426A	SCREW M6X100 UNI-5931 8.8 ZN	4.34
D0048505A	SCREW m4x16	0.39
D0048532A	Screw M5 x 40 UNI EN-ISO 4762	0.00
D0048538A	SCREW SCK HD CP M6X10 UNI 5931	0.17
D0048541A	SCREW M6 x16 DIN 912	0.20
D0048543A	SCREW M6 X 20	1.67
D0048548A	SCREW, M6X40 DIN 912 8.8	0.18
D0048550A	M6x50 8.8 HEX SKT HD CAP SCREW	1.29
D0048551A	SCREW M6 X 55	1.67
D0048561A	SCREW 8.8 MATERIAL	4.00
D0048563A	SCREW M8 X 25	0.39
D0048564A	BOLT, M8X30 DIN 912 8.8	2.50
D0048565A	SCREW M8 x 35	0.39
D0048568A	Screw 8 x 50 8.8	0.97
D0048569A	SCREW M8X55 UNI 5931	2.92
D0048572A	SCREW M8X70 HX SOC HD CAP	1.00
D0048574A	SCREW M8X80 UNI 5931	1.42
D0048587A	SCREW M10 X 35	1.69
D0048594A	SCREW M10 X 70	2.08
D0048610A	SCREW, M12X35 UNI 5931-8.8	4.17
D0048612A	SCREW, SOCKET HEAD CAP M12x45	0.95
D0048693A	SCREW M24X180	23.48
D0048767A	BOLT, M5 X 12 DIN 912	3.26
D0048768A	SCREW M5 X 16 DIN 912	0.45
D0048769A	BOLT M5 X 20 DIN 912 A4-70	0.20
D0048770A	M5-0.8 X 25MM HEX SOC HD CAP	0.00
D0048771A	SCREW M5 X 30 DIN 912	3.33
D0048781A	M6 X 12 HEX SOC HD	0.32
D0048782A	M6 X 16 HEX SOC HD	3.33
D0048783A	BOLT, M6 X 20 DIN 912	15.12
D0048784A	SCREW M6 X 25 HEX SC HD	0.45
D0048786A	M6X1 MM THREAD, 35 MM LONG	1.57
D0048789A	M6 X 50 HEX SOC. HD SCREW	2.99
D0048795A	SCREW SOC HD CAP M8 X 12	1.99
D0048796A	M8 X 16 HEX SCO HD CAP	4.17
D0048797A	SCREW M8 X 20 STAINLESS UNI 73	1.63
D0048798A	M8-1.25 X 25 SHCS DIN 912 A4	2.46
D0048799A	SCREW M8 X 30 HEX SOC HD	0.50
D0048800A	SCREW M8 x 35 Din 912 A4-70	2.52
D0048801A	M8 X 40 HEX SOC HD CAP SCREW	1.20
D0048803A	SCREW M8 X 50 STAINLESS HEX SO	6.60
D0048804A	SCREW M8X55 UNI 5931-AISI 316	5.83
D0048805A	SCREW M8 X 60 HEX SOC HD	5.99
D0048806A	SCREW, M8 X 65 HX SOC HD	0.66
D0048807A	SCREW M8-1.25X70 SHCS DIN 912	6.64
D0048809A	SCREW M8X85 SS 316	8.86

- Price and part number listed are valid for the North America market only
 - Price and part number listed may be changed without notice
 - Notwithstanding, the only binding price and part number are those identified in FMSNA Inc.'s official offer
 - Parts listed may be subject to U.S. export controls and subject to licensing if exported outside of the U.S.

FINCANTIERI

MARINE SYSTEMS N.A.

April 2024 Diesel Engine Parts List

D0048815A	SCREW, HEX SOC HD CAP M10 x 16	1.67
D0048816A	SCREW M10X20 UNI 5931-AISI	4.69
D0048817A	SCREW M10 X 25 SHCS DIN 912 A4	3.90
D0048818A	SCREW M10 X 30 DIN 912	2.45
D0048819A	SCREW M10X35 DIN 912 A4-70	4.12
D0048820A	SCREW M10 X 40 SOC HD CAP	0.77
D0048824A	SCREW M10 X 60 HEX SOC HD-LCS	6.14
D0048826A	SCREW M10 X 70 SOCHD A4-70	5.69
D0048831A	SCREW	8.46
D0048837A	SCREW, HEX,M12x30 AISI 316 DIN	4.32
D0048838A	SCREW M12X35 SHCS 316 SS	5.18
D0048846A	M12 X 80 SOC HD CAP SCREW	6.35
D0048861A	SCREW M16X55 UNI EN ISO 4762	10.43
D0048862A	BOLT	6.05
D0048881A	HEX SOC HD CAP SCREW M20-2.5	35.75
D0048921A	BOLT, FLATHEAD M24 x 180, 316	105.85
D0049086A	SCREW M10X1.25X20 5931 ZN	0.00
D0049092A	M10 X 1.25 X 50 BOLT	11.20
D0049206A	M8 X 40 HEX SOC HD CAPSCRW	0.50
D0049360A	SCREW M14 X 1.5 X 90	18.43
D0049362A	SCREW M14X1.5X110	34.83
D0050547A	SCREW UNI EN ISO 4762 M6X100	1.93
D0050564A	Screw M8 x 90	2.61
D0050565A	SCREW M8 x 100	3.06
D0050566A	STUD BOLT	2.20
D0050567A	BOLT M8 X 120	2.17
D0050569A	SCREW	2.09
D0050588A	SCREW	7.21
D00F13300	BRACKET	0.00
D0110002A	NUT M5	1.74
D0110003A	PREV. TORQUE HEX NUT M6, DIN 9	0.73
D0110004A	NYLOCK, NUT M8 FE/ZN	1.01
D0110005A	NUT M8x1 DIN 985	3.56
D0110008A	PREVAILING TORQUE NUT M12	0.50
D0110009A	NUT, M12X1.5	2.37
D0110010A	NUTM14 X 1.5	1.60
D0110011A	NUT M16	4.13
D0110052A	NUT, SLF-LCK 5 DIN 985 A4-70	0.16
D0110053A	NUT, SL M6 UNI 7473-AISI 316	0.30
D0110054A	M8 NYLOCK NUT DIN 985 A4 SS	0.82
D0110056A	M10 NYLOCK NUT A-4	1.73
D0110057A	NUT M10 X 1.25 NYLOCK	2.80
D0110058A	SELF LOCKING NUT M12 DIN 985 A	1.07
D0110059A	USE D0110009A	0.00
D0110061A	SELF LOCKING NUT M16	22.25
D0111006A	NUT M6	0.27
D0111007A	NUT M8	2.36
D0111008A	NUT M10	0.33
D0111009A	M12 NUT	0.70
D0111010A	HEXAGON NUT	2.00
D0111207A	NUT	0.52
D0111208A	NUT M10	1.41
D0111211A	NUT M-16-8 UNI-EN COARSE PITCH	6.09
D0111307A	NUT, M8	2.00
D0111308A	NUT M10	1.17
D0111309A	NUT M12 GRADE 10	1.17
D0111311A	NUT M16 UNI 3740	2.22
D0111404A	M4 NUT DIN 934 A4-70	0.89
D0111406A	NUT M6	0.33
D0111407A	M8X1 DIN934 AISI HEX NUT	3.04
D0111408A	M10-1.5 DIN 934 A4 S/S FINISHE	4.43
D0111408C	NUT, M10	0.49
D0111409A	NUT M12	4.34
D0111411A	NUT M16	4.00
D0111413A	Nut M20	3.55
D0111417	HEX NUT M30, A-4-70	14.38

- Price and part number listed are valid for the North America market only
 - Price and part number listed may be changed without notice
 - Notwithstanding, the only binding price and part number are those identified in FMSNA Inc.'s official offer
 - Parts listed may be subject to U.S. export controls and subject to licensing if exported outside of the U.S.

FINCANTIERI

MARINE SYSTEMS N.A.

April 2024 Diesel Engine Parts List

D0111417A	HEX NUT M30 A4	14.77
D0111503A	NUT M3 UNI 5588 ZN	2.08
D0111504A	NUT, HEX M4 DIN 934 8MTRL	0.24
D0111505A	NUT, M5 UNI 5588	1.74
D0111506A	NUT M6	1.87
D0111507A	NUT M8	2.61
D0111508A	HEXAGON NUT M10 UNI 5588	1.74
D0111509A	NUT M12 UNI 5588	3.30
D0111510A	NUT	1.74
D0111511A	NUT M16	0.50
D0111513A	NUT M20 X 1.5 DIN 934 ZN	2.09
D0111519A	NUT, M36	7.58
D0111607A	NUT M8	9.87
D0111656A	NUT M6	3.56
D0112007A	NUT M8X1 DIN 934 GRADE 8	0.42
D0112008A	NUT M10X1.25 DIN934	0.65
D0112013A	NUT	3.45
D0112158A	HEX NUT M10 X 1.25 CL-10	2.61
D0112163A	NUT, HEX, M16x1.5 UNI3740/4	0.91
D0112165A	NUT, M20 X 1.5 10 MTRL	9.08
D0112356A	NUT M8 x 1.25 thd A4-70 DIN 93	0.62
D0112357A	NUT M8 X 1 DIN 937 A4-70	4.41
D0112358A	NUT M10 X 1.25 A4-70	4.66
D0112359A	NUT M10-1.0 A4-70	1.06
D0112360A	NUT M12X1.25 A4-70	6.09
D0112362A	NUT M14 X 1.5 A4-70 DIN 934	7.87
D0112365A	NUT M20 X 1.5 DIN 934 A4-70	4.35
D0112369A	WASHER 31 X 56	53.20
D0112507A	M8 X 1 NUT DIN 934 ZN	1.73
D0112508A	NUT	1.82
D0112510A	709261616U01	1.82
D0112538A	NUT M24X1.5 DIN 934 ZN	9.91
D0114009A	NUT, M8 JAM	1.22
D0114010A	NUT, M10 JAM	0.40
D0114014A	HEXAGON NUT M18 UNI 5588	1.46
D0114015A	Nut M20	1.46
D0114059A	NUT, M8 HEX THIN	0.00
D0114208A	NUT M18 X 1.5	3.52
D0114210A	NUT	2.30
D0114215A	THIN HEX NUT SX	7.99
D0130004A	CAP NUT	4.41
D0130204A	HEXAGON CAP NUT M8-1.25	0.90
D0136003A	LOCKING NUT DIN 6927	7.20
D0136004A	NUT	20.26
D0136005A	NUT 10 X 1.25	17.68
D0136010A	NUT M16	26.08
D0167007A	PLUG	5.00
D0169001A	PLUG M10x1	3.55
D0169002A	PLUG	5.85
D0169003A	PLUG M14x1.5	3.76
D0169004A	Plug M16 x 1.5 UNI 3740	8.85
D0169005A	Plug M18X1.5	0.00
D0169006A	PLUG M20X1.5	3.18
D0169007A	PLUG M22 X 1.5	0.00
D0169008A	PLUG 26X1.5	3.48
D0169010A	PLUG M33X2	9.89
D0169011A	PLUG M42X2	19.00
D0169012A	PLUG M48X2	0.00
D0170130A	Pin M8 x 1	10.00
D0170131A	Setscrew M12x1.5	30.67
D0170406P	Screw Plug M10	0.00
D0170460A	NON REMOVABLE PLUG 30 N64-84 (292.14
D0170475A	Plug M6 x 1 (MINIMUM ORDER OF	60.00
D0170477A	Plug M8 x 1	118.24
D0170478A	Plug M10 x 1	0.00
D0170506A	PLUG, NONREMOVABLE BRASS	51.52

- Price and part number listed are valid for the North America market only
 - Price and part number listed may be changed without notice
 - Notwithstanding, the only binding price and part number are those identified in FMSNA Inc.'s official offer
 - Parts listed may be subject to U.S. export controls and subject to licensing if exported outside of the U.S.

FINCANTIERI

MARINE SYSTEMS N.A.

April 2024 Diesel Engine Parts List

D0171004P	PLUG G 1/2	25.04
D0171007P	Plug G 7/8	0.00
D0172001A	PLUG 1/8 GAS CILINDRICAL WITH	4.53
D0172002A	PLUG 1/4 GAS	6.26
D0173004P	PLUG, SOCKET HEAD CAP	0.00
D0174004A	PLUG 12 X 1.5 HEX SOC PIPE	4.18
D0174005A	PLUG-MHC	1.78
D0174006A	PLUG,PIPE HX SOC M16X1.5 DIN 9	4.35
D0174007A	PLUG	5.92
D0174008A	PLUG (FUEL MOD USCG)	7.34
D0174050A	TURBOCHARGER PLUG	0.00
D0174052A	PLUG M12 x 1.5 Tapered	3.08
D0174055A	PLUG M18X1.5 DIN906	3.53
D0174059A	PLUG M26X1.5 DIN906-MHC	4.71
D0174061A	Plug M30 x 1.5	0.00
D0174151A	Plug M10 x 1	0.00
D0174156A	PLUG M20X1,5 DIN 906 A4-60	0.00
D0174205A	PLUG M14X1.5 DIN 908	2.72
D0174206A	PLUG M16 x 1.5 DIN 908	0.00
D0174208A	PLUG 20 N64-09-BRASS	22.37
D0174210A	PLUG	18.00
D0174213A	Plug M30X2 DIN 908	66.92
D0174224A	PLUG, BRASS 30 N64-09	118.49
D0175003A	PLUG	1.87
D0175004A	1/4 PLUG DIN 908 5.8ZN	6.23
D0175006A	HEX SOCKET PIPE PLUG	7.83
D0175007A	PLUG	6.26
D0175008A	PLUG G 1	16.69
D0175021A	PLUG G 1/4 DIN 906	4.59
D0175025A	Plug 1" Gas Tappered DIN 906	0.00
D0175033A	PLUG	10.12
D0175041A	PLUG	30.00
D0175104A	SCREW PLUG BRASS	3.64
D0175105A	SCREW PLUG BRASS 3/8 BSPP	13.05
D0175106A	PLUG (GAS 1/2" BRASS	20.33
D0175107A	PLUG G 3/4 Pb-H10 UNI 5705	23.44
D0175108A	PLUG	72.77
D0175110A	Plug G 1 1/4	106.91
D0175204A	Plug G 1/4	0.00
D0175206A	Plug G 1/2	23.04
D0175210A	PLUG	105.71
D01770005P	PLUG G1/2	12.52
D0177005P	PLUG G1/2	12.52
D0177008P	PLUG G 3/4	24.70
D0177203P	SCREW PLUG	3.50
D0177205P	HEX HD CAP NUT W/PIPE THREAD	27.01
D0178003A	PLUG M14x1.5	10.33
D0178058A	PLUG M22X1.5	13.05
D0178104A	PLUG	14.31
D0178121A	1/4" MALE BSPP BRASS DIN 910 S	7.03
D0178122A	PLUG	19.19
D0178123A	PLUG, HEX HD PIPE, BRASS	46.08
D0178124A	PLUG G 3/4	0.00
D0179001A	PLUG M10 1	3.50
D0180001A	Plug D-8	1.73
D0180007A	PLUG	1.97
D0180009A	CUP PLUG	2.00
D0180011A	PLUG D=18	2.83
D0180013A	Plug 20	0.00
D0180015A	PLUG	6.19
D0180017A	Plug 25	0.00
D0180019A	CAP 28	0.00
D0180021A	CUPPED PLUG DIA 30MM 316 SS	10.00
D0180022A	Cup Plug 32MM 316 SS DIN 443	11.38
D0180024A	Cup Plug D=36MM 316 SS	9.57
D0180026A	FILLER CUP 40 MM	18.74

- Price and part number listed are valid for the North America market only
 - Price and part number listed may be changed without notice
 - Notwithstanding, the only binding price and part number are those identified in FMSNA Inc.'s official offer
 - Parts listed may be subject to U.S. export controls and subject to licensing if exported outside of the U.S.

FINCANTIERI

MARINE SYSTEMS N.A.

April 2024 Diesel Engine Parts List

D0180032A	CAP D=56	0.00
D0185007A	NUT, RING	66.79
D0188005A	NUT, PREVAILING TORQUE RING	8.21
D0188006A	NUT, SLOTTED RING	28.32
D0188008A	NUT, SLOTTED RING	23.33
D0188009A	PREVAILING TORQUE RING NUT	39.13
D0201004A	WASHER 6.4X12.5	2.36
D0201006A	WASHER 10.5 X 21	0.10
D0201007A	WASHER 13 X 24	2.40
D0201009A	FLAT WASHER M-16	1.22
D0201074A	WASHER	2.00
D0201075A	WASHER	1.00
D0201102A	WSHR, FLAT 4.3X9 UNI 6592-R80	0.37
D0201103A	WASHER, FLAT	2.50
D0201104A	WASHER, FLAT	2.61
D0201105A	WASHER DIN 125	1.98
D0201106A	WASHER 10.5x21	2.61
D0201107A	WASHER M12 PLAIN	3.25
D0201108A	WASHER M15X28 UNI 6592	1.00
D0201109A	Washer 17 UNI 6592	1.18
D0201110A	PLAIN WASHER 19 UNI 6592	1.19
D0201111A	WASHER 21X37	0.82
D0201114A	Plain Washer 28 x 50	4.54
D0201115A	WASHER	0.42
D0201117A	PLAIN WASHER	1.53
D0201173A	PLAIN WASHER 6.4X11 UNI6592	1.73
D0201174A	WASHER 8.4x14 UNI 6592	2.61
D0201175A	PLAIN WASHER M10	1.74
D0201176A	PLAIN WASHER 13X20	2.50
D0201203A	WASHER, FLAT M5 A4-70	0.11
D0201204A	WASHER, SS M6 DIN125A	1.73
D0201205A	WASHER, PLAIN M8 304SS	0.09
D0201206A	WASHER, FLAT	1.20
D0201207A	WASHER, PLAIN M12	1.91
D0201208A	M14 FLAT WASHER DIN 125 A2	0.61
D0201209A	WASHER 17X30 AISI 304	1.74
D0201211A	WASHER, M20 PLAIN 304SS	4.85
D0201215A	WASHER, PLAIN M31 x 56	5.60
D0201273A	M6 FLAT WASHER A-2	0.18
D0201274A	PLAIN WASHER 8	1.73
D0201275A	WASHER, M10 PLAIN 304SS	4.24
D0201276A	WASHER, M12 PLAIN 304 SS	0.60
D0201303A	Washer, Plain	0.00
D0201400A	ORING ROSETTA TYPE B 5.3X10	1.73
D0201402A	WASHER B 8.4X17	0.28
D0201403A	PLAIN WASHER 10.5X21	1.72
D0201404A	WASHER B13X24	5.52
D0201406A	WASHER B 15X28	1.10
D0202002A	WASHER, SPHERICAL	20.00
D0203002A	WASHER, FLAT 4 N63-60	2.50
D0203003A	WASHER, FLAT 5 N63-60	4.25
D0203004A	WASHER DIA.6.4	33.92
D0203005A	WASHER, PLAIN N63-60 8	0.30
D0203006A	WASHER, FLAT	2.50
D0203007A	WASHER FLAT 12 N63-60	7.16
D0203008A	WASHER, FLAT D=15	2.26
D0203009A	WASHER, FLAT 16 N63-60	10.79
D0203013A	M24 FLAT WASHER N63-60	11.97
D0305004A	WASHER, TAB 6.4 UN	1.74
D0305006A	WASHER, TAB 10.5	2.76
D0305007A	WASHER	2.86
D0305029A	TAB WASHER	3.21
D0307085A	SAFETY WASHER D=8,4	5.59
D0307086A	TAB WASHER	8.70
D0307126A	TAB WASHER- BRASS	9.16
D0307156A	Tab Washer D=10.5	9.11

- Price and part number listed are valid for the North America market only
 - Price and part number listed may be changed without notice
 - Notwithstanding, the only binding price and part number are those identified in FMSNA Inc.'s official offer
 - Parts listed may be subject to U.S. export controls and subject to licensing if exported outside of the U.S.

FINCANTIERI

MARINE SYSTEMS N.A.

April 2024 Diesel Engine Parts List

D0311003A	WASHER, LOCK A 5.3 DIN 127B	2.95
D0311004A	SPRING WASHER B6 DIN 127B	2.81
D0311005A	SPRING WASHER	1.13
D0311006A	M10 SPLIT LOCK WASHER DIN 127	1.73
D0311007A	WASHER	1.91
D0311009A	SPRING WASHER UNI 1751	1.73
D0311010A	Washer A17	1.21
D0311011A	SPRING WASHER	1.40
D0311012A	SPRING WASHER	1.72
D0311014A	LOCKWASHER B24 UNI 1751	3.93
D0312003A	WASHER, SPRING	0.37
D0312005A	LOCK WASHER, SPRING M6	0.44
D0312006A	LOCKWASHER, SPRING M8	0.26
D0312007A	WASHER	1.78
D0312008A	LOCKWASHER M12 DIN 7980 STEEL	1.05
D0315007A	WASHER	7.12
D0315009A	WASHER D40	2.44
D0318113A	DOWEL PIN	9.89
D03183019A	ELBOW 90 DEG-JHSV	0.00
D0319093A	PIN, HARDENED	2.39
D0319390A	Pin 6 L=14	0.00
D0321026A	COTTER PIN	0.80
D0321032A		1.91
D0329081A	Spring PIN 6 x 20	0.00
D0329082A	DOWEL PIN	8.01
D0329083A	Spring PIN 6 x 28	0.00
D0330170A	SPRING PIN	1.74
D0330210A	SPRING PIN	4.35
D0330212A	SPRING STRAIGHT PIN DN 4X24	2.50
D0330215A	PIN, ROLL 4x30 din 1481	2.67
D0330218A	Spring Pin	12.18
D0330245A	PIN, ROLL 5X	15.65
D0330248A	PIN 5 X 16	0.30
D0330293A	SPRING PIN	1.74
D0342001A	WASHER M4 INTERNAL TOOTH	0.09
D0342002A	WASHER, LOCK INTERNAL TOOTH	1.73
D0342003A	LOCK WASHER M6	2.09
D0342004A	5/16" WASHER, ZINC PLATED 8 N6	1.82
D0342005A	Lock Washer M10	1.74
D0342006A	LOCKWASHER 12 N63-62	3.07
D0342007A	LOCKWASHER	4.44
D0342008A	M14 WASHER, INTERNAL TOOTH	2.61
D0342009A	WASHER 16 "SCHNOOR"	1.74
D0342013A	WASHER, LOCK-INTERNAL TOOTH	2.25
D0342053A	WASHER	1.22
D0342054A	INTERNAL TOOTH LOCKWASHER	2.61
D0342055A	WASHER, SPRING M10	5.02
D0343001A	WASHER, CONICAL SPRING 4X0.7	1.00
D0343002A	WASHER, SPRING	2.86
D0343003A	WASHER	1.75
D0343004A	SPRING WASHER	3.35
D0343005A	WASHER 6 X 1.4	2.12
D0343006A	CONICAL SPRING WASHER	2.41
D0343007A	SPRING WASHER 8x1.9	3.21
D0343008A	ELASTIC WASHER	3.85
D0343009A	WASHER CONICAL HELICOIL	0.29
D0343010A	SPRING WASHER	3.06
D0343011A	ROSETTA EL. CONICA 10X2.6	0.27
D0343012A	CONICAL SPRING WASHER 12X2, 2	2.86
D0343013A	SPRING WASHER M12	3.06
D0343014A	WASHER, SPRING M12	0.00
D0343015A	WASHER	2.61
D0343016A	SPRING WASHER 14 X 3	3.44
D0343017A	WASHER	2.27
D0343018A	WASHER M16	4.80
D0343020A	PIN	4.35

- Price and part number listed are valid for the North America market only
 - Price and part number listed may be changed without notice
 - Notwithstanding, the only binding price and part number are those identified in FMSNA Inc.'s official offer
 - Parts listed may be subject to U.S. export controls and subject to licensing if exported outside of the U.S.

FINCANTIERI

MARINE SYSTEMS N.A.

April 2024 Diesel Engine Parts List

D0343023A	WASHER	6.73
D0343023AA	WASHER 21 X 37	0.00
D0343027A	WASHER 24X5.4 UNI8836	6.59
D0343055A	WASHER M8 X 1.5	0.86
D0343059A	CONICAL SPRING WASHER 10X2.5	0.42
D03436040A	LOCKWASHER	2.00
D0345007A	SNAP RING	1.04
D0345014A	RING, RETAINING A25	2.61
D0345018A	RETAINING RING	1.42
D0345057A	RETAINING RING B18	1.18
D0345059A	SNAP RING A22 UNI7433	0.71
D0345062A	SNAP RING A26 UNI7433	0.79
D0345070A	SNAP RING	2.50
D0346012A	RING, SNAP	3.48
D0346018A	Seeger 28	0.00
D0346019A	RING, SNAP D30	1.51
D0346020A	CIRCLIP	3.39
D0346026A	RETAINING RING D40	2.14
D0346027A	SNAP RING 42 UNI 7437	4.17
D0346028A	RETAINING RING D=45	1.06
D0346031A	ELASTIC RING	1.37
D0346032A	RING, SNAP 52 UNI 7437	1.36
D0346034A	ELASTIC RING 58	2.42
D0346036A	RING, SNAP 62 UNI 7437	3.30
D0346038A	SNAP RING M68	5.91
D0346040A	ELASTIC RING D-72	1.65
D0346041A	CIRCLIP D75 UNI 7437	5.22
D0346044A	SNAP RING D=85	5.99
D0346045A	RING, SNAP 90 UNI 7437	4.71
D0346049A	RETAINING RING 110 UNI7437	1.93
D0347002A	RING, RETAINING	0.50
D0347005A	SNAP RING	2.85
D0347008A	Circlip 12	2.40
D0347011A	SNAP RING,M15 DIN 471	2.50
D0347013A	RING, SNAP D17	2.61
D0347016A	SNAP	3.33
D0347020A	RETAINING RING 25 UNI7435	3.48
D0347022A	RING, SNAP 28 DIN 471	0.54
D0347023A	RING, SNAP 30 UNI 7435	2.88
D0347026A	RETAINING RING D=35	2.00
D0347029A	ELASTIC RING D40	1.00
D0347033A	LOCKWASHER	2.00
D0347035A	RETAINING RING	1.14
D0347041A	RETAINING RING 70 UNI7435	1.04
D0347047A	SNAP RING 100M DIN 471	6.67
D0348104A	WASHER, SPRING D=6.4	1.78
D0351018A	DOWEL	1.74
D0351101A	PARALLEL PIN	5.00
D0351347A	Pin 5 x 14 Type A	0.00
D0351377A	PARALLEL PIN	15.65
D0351380A	Pin 8 x 20 Type A	0.00
D0351381A	PARALLEL PIN M86X22 NOT	33.33
D0351400A	SPINA CILINDRICA 10X24 TIPO A	4.35
D0351418A	Pin 12x22 Type A	0.00
D0351419A	DOWEL PIN M12 x 24	1.82
D0351479A	REFERENCE DOWEL 5x10 Din 7	8.82
D0351480A	REFERENCE DOWEL 6m6x12	12.38
D0351510A	Parallel Pin 8 x 12 Type B	9.73
D0351646A	PIN	6.95
D0351647A	PIN -5M6X12 UNI 1707-X5 CR	2.09
D0351679A	PIN (8M6X14 UNI 1707-X5 CRNI 1	7.82
D0351702A	PIN, 10M6X25 UNI 1707-X5	3.69
D0365021A	Headless Screw	0.40
D0365032A	THREADED PLUG M6X6 UNI 5929	3.74
D0365042A	GRANO M8X8 45H	0.71
D0365044A	M8X12 HEX SOC SETSCREW	0.22

- Price and part number listed are valid for the North America market only
 - Price and part number listed may be changed without notice
 - Notwithstanding, the only binding price and part number are those identified in FMSNA Inc.'s official offer
 - Parts listed may be subject to U.S. export controls and subject to licensing if exported outside of the U.S.

FINCANTIERI

MARINE SYSTEMS N.A.

April 2024 Diesel Engine Parts List

D0365051A	GRAIN M10X10 45H	0.82
D0365056A	FLYWHEEL SET SCREW	1.84
D0366084A	SCREW M8 x 16	1.46
D0366089A	Screw M8 x 30	0.00
D0367041A	SCREW, M8 X 10 SOC SET W/CONE	2.90
D0367116A	SET SCREW M4 X 16 A4-70	0.58
D0367140A	HEXAGON SOCKET SET SCREW W/CON	1.70
D0411003A	BALL, STEEL DIN 5401	5.00
D0411004A	BALL 5/16"	2.12
D0411019A	BALL	1.87
D0500012A	INSERT, HELI-COIL 6 N6	6.64
D0500013A	HELI-COIL	5.80
D0500016A	Helicoil Added Thread M8 x 8	5.79
D0500017A	INSERT, HELICOIL m8 x 1.25	3.50
D0500018A	Helicoil Added Thread M8 x 16	2.40
D0500022A	HELI-COIL INSERT, M1	9.25
D0500027A	INSERT, HELI-COIL 12N6	3.75
D0500047A	HELICOIL M20 X 2.5	8.16
D0500122A	HELI-COIL FINE THREAD M12 x 1.	2.20
D0500126A	HELICOIL M14X1.5mmX14	2.58
D0500131A	HELICOIL, M16X1.5mmX16	2.58
D0710008A	BALL BEARING "8208"	23.05
D0710009A	BALL BEARING 6205	12.52
D0710010A	BEARING 6305-C3	35.04
D0710012A	BALL BEARING RIV 6202	10.24
D0714001A	BEARING 4207-A-MHC	38.18
D0715001A	BEARING	0.00
D0790059A	UNION SO 6095 6-1/8	85.21
D1015008A	SGL ENDED OPEN JAW WRENCH 13MM	7.50
D1016004A	COMBINATION WRENCH 8 X 10	34.58
D1016016A	COMBINATION WRENCH 17X19	12.20
D111107001	S/W VALVE LOGIC MODIFICATION	3530.00
D1302005A	SCREWDRIVER	8.20
D2005011A	KEY 5x7.5	2.10
D2005012A	WOODRUFF KEY 5x9 uni6606 din 6	3.98
D2005013A	KEY 6X9 UNI 6606 DIN 6888 ISO	12.60
D2005014A	SHIM 6X10 UNI6606	5.22
D2008057A	KEY, PARALLEL 5X5X25 UNI 660L	6.76
D2008077A	PARALLEL KEY 6X6X25	1.65
D2008095A	FEATHER KEY	0.82
D2008112A	PARALLEL KEY	6.96
D2008113A	KEY A 10X8X32 UNI 66	4.72
D201173A	WASHER 6,4X11	0.00
D2252004A	BALL HEAD M8	136.01
D2252034A	ARTICULATION, FEMALE	111.35
D2252035A	BALL JOINT	0.00
D2253003A	BALL HEAD JOINT	0.00
D2253004A	ROD, SPHERICAL END - MALE	122.60
D2253033A	BALL HEAD JOINT	0.00
D2253034A	UNIBAL JOINT	114.66
D2448106A	45 DEG. GREASE FITTING M6	2.92
D261.205.337-01	2 WAY CONNECTOR KIT	11.85
D2851022A	FLANGE	359.96
D2851024A	FLANGE	1179.85
D2861331A	FLANGE NP16 ND65 UNI 2278	1808.46
D2901322A	GASKET DN250-PN6	83.99
D2901324A	GASKET	75.19
D2910322A	GASKET	83.98
D2911013A	PACKING	17.16
D2911015A	PACKING FOR FLANGE	24.74
D2911034A	GASKET DN 40-PN16	10.43
D2911414A	DN 50PN16 GASKET	0.00
D2925001A	PACKING G 10X14	7.02
D2925002A	GASKET	1.67
D2925003A	GASKET 14x18 UNI 3443	6.15
D2925004A	Packing Ring 17 x 22 UNI 3443	9.92

- Price and part number listed are valid for the North America market only
 - Price and part number listed may be changed without notice
 - Notwithstanding, the only binding price and part number are those identified in FMSNA Inc.'s official offer
 - Parts listed may be subject to U.S. export controls and subject to licensing if exported outside of the U.S.

FINCANTIERI

MARINE SYSTEMS N.A.

April 2024 Diesel Engine Parts List

D2925005A	PACKING RING	5.88
D2925006A	GASKET, COPPER 22 X 26 X .7	4.43
D2925007A	GASKET	5.22
D2925008A	JOINT RING 28X32	5.22
D2925009A	GASKET 32 X 36 UNI 3443	9.25
D2925010A	GASKET 34 x 39	6.19
D2925013A	GASKET	4.80
D2925101A	GASKET 10X14	0.00
D2925110A	GASKET	20.87
D3016008P	SHEATH	12.00
D3016019P	SLEEVE	135.63
D3016021P	RUBBER SLEEVE PN<5	109.48
D3017001A	PIPE WRENCH FOR RUBBER SLEEVE	0.00
D3017004A	CLAMP	11.47
D3017005A	HOSE CLAMP 40-60	16.52
D3017006A	CLAMP, HOSE W/WORM GEAR	21.62
D3017007A	CLAMP 80-100	20.00
D3017008A	CLAMP 90-110MM	20.90
D3017012A	PIPE WRENCH FOR RUBBER SLEEVE	0.00
D3017020A	CLAMP	9.39
D3017021A	Hose Clamp 16 - 25 W5 DIN 3017	9.39
D3017022A	CLAMPING COLLAR 25-40	12.90
D3017023A	HOSE CLAMP 50-70	12.41
D3017024A	CLAMP 70-90MM	20.65
D3017026A	HOSE CLAMP 16-27	13.04
D3017027A	HOSE CLAMP 23-35	0.00
D3017028A	CLAMPING HUB DIN 2017 GBS38/13	16.94
D3017029A	CLAMP, HOSE	12.00
D3017057A	Collar Heavy Duty 68-71 W4	62.40
D3017058A	CLAMP 72-75 W4	64.53
D3017062A	HOSE CLAMP	72.57
D3017065A	Collar "C1" 100-103 W5	71.41
D3017076A	HEAVY DUTY HOSE CLAMPS	64.13
D3017085A	CLAMP, HOSE HEAVY DUTY	7.38
D3017093A	CLAMP	136.45
D3017099A	CLAMP	6.71
D3017101A	CLAMP	10.49
D3076002A	TUBE STOP CLAMP	52.18
D3076003A	CLAMP STOPS TUBE D 38	33.91
D3076009A	CLAMP D=70	68.69
D3077003A	CLAMP	6.96
D3077004A	Clamp D10	6.92
D3077006A	HOSE CLIP	6.61
D3077008A	PIPING CLAMP D25	6.61
D3077009A	CLAMP D=30	14.98
D3078020A	HOSE CLAMPS	0.00
D3078021A	CLAMP 38,5-43	20.84
D3078031A	CLAMP, HOSE	9.10
D3078032A	HOSE CLAMP 76,5-84 "GEATEC"	15.65
D3078033A	CLAMP 80-88	16.21
D3078035A	CLAMP	19.59
D3078036A	CLAMP	22.61
D3078040A	CLAMP	28.25
D3078043A	CLAMP	95.75
D3078045A	CLAMP	61.85
D3078046A	CLAMP	34.43
D3078047A	HOSE CLAMP	12.20
D3079005A	JOINT, STRAUB-FLEX 1L-76.1	556.72
D3079087A	STRAUB JOINT	804.43
D3079098A	HOSE CLAMP	554.05
D3079110A	GIUNTO STRAUB GRIP-L D	0.00
D3079112A	STRAUB-GRIP-L.D.44.5	269.19
D3081007A	LOCKWASHER 13X8.7X1	4.70
D3081008A	BONDED SEAL RING	2.64
D3081010A	SEAL WASHER 16X10.7X1.5	3.56
D3081013A	RING, SEALING 12	6.26

- Price and part number listed are valid for the North America market only
 - Price and part number listed may be changed without notice
 - Notwithstanding, the only binding price and part number are those identified in FMSNA Inc.'s official offer
 - Parts listed may be subject to U.S. export controls and subject to licensing if exported outside of the U.S.

FINCANTIERI

MARINE SYSTEMS N.A.

April 2024 Diesel Engine Parts List

D3081015A	WASHER	3.01
D3081016A	SEAL RING 24X16.7X1.5	7.33
D3081027A	RING, SEALING M42	6.19
D3081051A	WASHER 22X14, 7X1, 5	4.92
D3081054A	1/2" BSPP CHECK WASHER SS	12.00
D3081060A	WASHER	22.00
D3090003P	RING PACKING 12X6X1	4.17
D3090004P	GASKET	6.62
D3090005P	PACKING 13X8X1	3.65
D3090007P	GASKET 14X9X1	2.10
D3090008P	COPPER WASHER M10x14x1	0.21
D3090010P	GASKET	4.47
D3090012P	WASHER, COPPER 10	4.70
D3090013P	Copper Washer 16x12x1	2.35
D3090016P	COPPER WASHER 18X10X1	0.45
D3090017P	GASKET	2.08
D3090020P	PACKING	4.35
D3090023P	PACKING 20x16x1	3.40
D3090025P	GASKET	1.17
D3090026P	PACKING (22X16)	2.50
D3090027A	PACKING 18 x 22 x 1	1.81
D3090027P	COPPER WASHER 18X22X1	1.30
D3090029A	GASKET	1.00
D3090032P	PACKING 24X14X1	7.07
D3090033P	PACKING 24X18X1	4.35
D3090037P	GASKET, COPPER 21X25X1	4.69
D3090038P	GASKET, COPPER 26x20x2	3.61
D3090039P	GASKET	9.57
D3090041P	GASKET 27x22x1	2.03
D3090044P	PACKING	1.27
D3090049P	COPPER, WASHER 30x24x1CU	4.17
D3090050P	RING GASKET 32X27X1	3.39
D3090054P	GASKET, COPPER 34 x 28 x 1	6.89
D3090057P	PACKING	0.97
D3090061P	PACKING 36 X 30 X 1	6.29
D3090063P	GASKET, COPPER 38 x 28 x 1	4.79
D3090067P	GASKET 40x34x1	8.70
D3090068P	PACKING	10.21
D3090071P	GASKET 42 x 34 x 1	10.44
D3090280A	WASHER, COPPER A 5.5X8	1.74
D3090281A	GASKET 9.5X6.9X1	3.41
D3090282A	GASKET	2.78
D3090283A	GASKET	2.35
D3090284A	WASHER, COPPER	3.46
D3090285A	WASHER, COPPER 15.5 X 12 X 1.5	4.35
D3090286A	RING GASKET 16.5x12.5x1	5.34
D3090287A	GASKET 16,5 X 13,5 X 1	8.26
D3090288A	JOINT RING	6.86
D3090293A	COPPER GASKET 18X14X1,5	5.22
D3090294A	GASKET 18,5x15x1	4.49
D3090295A	GASKET	8.40
D3090301A	Gasket Copper	7.77
D3090302A	COPPER FLAT WASHER 22X14X1.5	3.65
D3090304A	GASKET COPPER 22x16x1.5	5.34
D3090308A	WASHER, COPPER 17X23X1.5	2.53
D3090311A	GASKET 24x16x1.5	5.22
D3090313A	WASHER, COPPER	2.89
D3090316A	GASKET 25 X 22 X 1	1.20
D3090317A	PAKCING 26x18x1	1.00
D3090319A	COPPER GASKET	5.22
D3090320A	GASKET 26x21x1.5 DIN 7603	5.12
D3090322A	USE D3090323A	0.00
D3090323A	JOINT RING	4.35
D3090324A	GASKET 27x22x1.5	2.53
D3090327A	GASKET	4.00
D3090332A	GASKET 30 X 24 X 1.5	6.60

- Price and part number listed are valid for the North America market only
 - Price and part number listed may be changed without notice
 - Notwithstanding, the only binding price and part number are those identified in FMSNA Inc.'s official offer
 - Parts listed may be subject to U.S. export controls and subject to licensing if exported outside of the U.S.

FINCANTIERI

MARINE SYSTEMS N.A.

April 2024 Diesel Engine Parts List

D3090338A	0175007A	4.87
D3090344A	GASKET	6.44
D3090345A	COPPER RING GASKET	3.90
D3090349A	FLAT WASHER	2.44
D3090353A	WASHER, COPPER A 33X39	10.45
D3090357A	GASKET	10.44
D3090358A	GASKET	10.44
D3090359A	GASKET 42X36X2	3.42
D3090361A	GASKET 45X35X1.5	63.58
D3090374A	GASKET	2.35
D3090413A	GASKET 16X12X1	0.00
D3090413P	PACKING	4.24
D3090420P	RING PACKING 19X14X1	1.67
D3090998A	GASKET 20X17X1	3.00
D3092327A	GASKET	0.00
D3093011A	SEAL, OIL MIM 10X22X7	12.00
D3093025A	SEAL, OIL MIM 15X32X7	4.72
D3093033A	SEAL, OIL MIM 18X35X7	4.83
D3093042A	SEAL, OIL MIM 22X40X7 DIN 3760	35.93
D3093056A	SEAL RING	25.19
D3093057A	SEAL, OIL MIM 30X47X6	8.00
D3093058A	SEAL RING	3.56
D3093059A	SEAL, OIL MIM 30X50X10	6.67
D3093064A	GASKET DIN 3760	5.50
D3093070A	GASKET 35x60x10	32.17
D3093077A	SEAL RING	0.00
D3093080A	GASKET	9.63
D3093086A	GASKET	0.00
D3093088A	SEAL 45X65X10 VITON	46.75
D3093093A	SEAL RING	22.85
D3093153A	RING, SEAL- MCM	37.72
D3112009A	ORING 2-011 NITRILE	0.20
D3112405A	ORING	0.34
D3112409A	ORING	1.72
D3112413A	O-RING 11.10 X 1.78	0.00
D3112420A	O-RING 21.95 X 1.78 2-020 Si	1.06
D3112421A	ORING 23.52 x 1.78	4.01
D3112424A	GASKET	1.67
D3112605A	O.RING 2-008 VITON	1.74
D3112609A	ORING, VITON 2-011-V75	0.82
D3112610A	ORING 8.74X1.78	0.49
D3112613A	O-RING 11.10 X 1.78	3.05
D3112614A	O-RING 2-014 Viton 12.42 x 1.7	2.36
D3112615A	O-RING 14,00X1,78	4.92
D3112619A	O-RING	1.00
D3112620A	ORING 21,95 X 1,78	3.86
D3112621A	O-RING 23.52 X 1	3.65
D3112623A	ORING 2-023 V747-75	0.52
D3112624A	ORING 28.30 X 1.78	2.45
D3112629A	O-RING	0.00
D3113038A	ORING 2-135 NITRILE	0.35
D3113058A	O-RING 2-155 NITRILE	4.17
D3113404A	ORING 28.25X2.62	3.13
D3113407A	O RING SEAL 9L19X2.62	2.00
D3113409A	ORING 10.77X2.62	2.02
D3113412A	ORING 13.10 X 2.62 SILICONE	9.25
D3113413A	ORING	0.00
D3113417A	PACKING 12X2.62	3.64
D3113418A	O-RING SEAL	3.30
D3113419A	ORING 2-116 S604-70	5.22
D3113420A	ORING 20.29 X 2.62	1.73
D3113421A	O RING SEAL 21.89X2.62	4.70
D3113424A	ORING	4.55
D3113425A	ORING, 28.42 X 2.62 VITON	1.58
D3113426A	ORING 2-123 S604-70	5.79
D3113427A	ORING	4.00

- Price and part number listed are valid for the North America market only
 - Price and part number listed may be changed without notice
 - Notwithstanding, the only binding price and part number are those identified in FMSNA Inc.'s official offer
 - Parts listed may be subject to U.S. export controls and subject to licensing if exported outside of the U.S.

FINCANTIERI

MARINE SYSTEMS N.A.

April 2024 Diesel Engine Parts List

D3113428A	O-RING 2-125 Silicone 32.99 x	2.07
D3113429A	O-RING 2-126	4.89
D3113430A	SEAL RING 2-127 S604-70	3.44
D3113431A	ORING 37.77 X 2.62, 2-128 NITR	7.26
D3113432A	SEAL RING 2-129 S604-70	5.21
D3113433A	ORING 2-130 SILICONE	5.42
D3113435A	O RING 2-132 SILICONE	9.12
D3113436A	ORING 45.69 x 2.62	1.37
D3113437A	ORING 2-134, S604-70	9.55
D3113438A	O-RING SEAL	3.13
D3113439A	ORING 3200* 2-136	7.07
D3113441A	O RING 2-138 S604-70	2.57
D3113442A	ORING 2-139 S604-70	2.00
D3113443A	O-RING 56, 82X2, 62	0.00
D3113444A	ORING	0.00
D3113447A	O-RING	2.73
D3113448A	Oring	4.45
D3113450A	"O-RING" SEAL	0.00
D3113451A	SEAL RING 2-148 S604-70	19.56
D3113452A	O RING SEAL 71.12X2.62	5.04
D3113453A	ORING 2-150 S604-70	6.00
D3113455A	ORING 2-152 S604-70	13.07
D3113456A	ORING	14.08
D3113458A	ORING 101.27 x 2.62	20.47
D3113468A	O RING 145.72X.2.62	5.04
D3113541A	O-RING SEAL	0.00
D3113604A	ORING 2-122 VITON	2.46
D3113606A	ORING	4.73
D3113607A	ORING 2-110 VITON	2.08
D3113608A	O-RING 9,93X2,62	12.09
D3113609A	GASKET 10.77x2.62	2.26
D3113610A	O-RING 5-615 Viton 11.91X2.62	3.15
D3113613A	ORING	2.90
D3113614A	ORING	2.43
D3113617A	ORING	2.12
D3113619A	ORING	1.73
D3113620A	ORING (2-117 V747-75)	2.52
D3113621A	SEAL RING	2.76
D3113622A	ORING	3.65
D3113623A	ORING 2-120	6.83
D3113624A	ORING	4.40
D3113625A	ORING 2-122 V747-75	2.60
D3113626A	ORING	4.84
D3113627A	GASKET 31.42X2.62	3.60
D3113628A	O RING 32.99X2.62	7.37
D3113629A	O RING 34.59X2.62, 2-126 VITON	6.52
D3113630A	ORING	1.40
D3113631A	O RING SEAL 37.77x2.62	4.71
D3113632A	O-RING SEAL 3156 2-129,N497	3.92
D3113633A	ORING	5.37
D3113634A	ORING SEAL	5.99
D3113635A	O RING 44.12X2.62 VITON	8.45
D3113636A	ORING 2-133 Viton 45.69 x 2.62	7.59
D3113637A	O-RING SEAL	6.57
D3113638A	O-RING 48,90X2.62	0.00
D3113639A	ORING SEAL	10.58
D3113640A	ORING 52.07 X 2.62, VITON	4.18
D3113641A	SEAL RING	9.82
D3113642A	ORING 2-139 VITON 55.25 X 2.62	3.00
D3113643A	ORING 56.82 X 2.62	6.09
D3113644A	SEAL RING 58.42X2.62	6.27
D3113648A	ORING	5.50
D3113650A	O-RING 67, 95X2, 62	0.00
D3113651A	ORING 2-148	6.96
D3113652A	O-RING 71.12X2.62	2.67
D3113654A	ORING	9.80

- Price and part number listed are valid for the North America market only
 - Price and part number listed may be changed without notice
 - Notwithstanding, the only binding price and part number are those identified in FMSNA Inc.'s official offer
 - Parts listed may be subject to U.S. export controls and subject to licensing if exported outside of the U.S.

FINCANTIERI

MARINE SYSTEMS N.A.

April 2024 Diesel Engine Parts List

D3113655A	"O-RING" SEAL	0.00
D3113656A	O-RING 88,57X2,62	8.90
D3113658A	O RING SEAL 101,27X2,62	16.71
D3113671A	O-RING 23,81X2,62	3.48
D3114022A	SEAL RING	0.00
D3114024A	O.RING 5-321 N497-70 (OBS USE	0.00
D3114031A	ORING 2-226,N497-70	4.75
D3114037A	SUPERSEDED BY D3114437A	0.00
D3114047A	ORING	2.09
D3114059A	ORING 2-247 NITRILE	0.68
D3114401A	O-RING 41.28 x 3.53	13.87
D3114403A	ORING	8.29
D3114404A	O-RING	9.32
D3114407A	SEAL RING	6.80
D3114411A	O-RING 20,22X3,53 WATER SEAL R	5.86
D3114412A	ORING 21.82 x 3.53	3.09
D3114413A	ORING 23.39 x 3.53	6.29
D3114415A	GASKET 5-618 SILICONE	6.22
D3114418A	O-RING 29,74X3,53	3.22
D3114420A	ORING SEAL	6.00
D3114421A	ORING	2.46
D3114422A	ORING 36.09 x 3.53	8.20
D3114423A	ORING " SEAL	4.17
D3114424A	ORING	3.99
D3114425A	ORING 2-223 S604-70	9.44
D3114426A	ORING 5-332 S604-70	10.60
D3114427A	SEAL RING	10.29
D3114428A	ORING SEAL	5.22
D3114429A	ORING 2-225 S604-70	0.90
D3114430A	O RING 49.20X3.53	6.95
D3114432A	SEAL RING(Superceeded by D3114	0.00
D3114433A	O-RING 53,57X3,53, 2-227 N497-	7.77
D3114434A	SEAL RING 2-228 S604-70	13.65
D3114436A	ORING	15.00
D3114437A	O-RING 5-039 NITRILE	8.83
D3114438A	SEAL RING	0.55
D3114439A	ORING 5-703 S604	12.12
D3114441A	O-RING 68.26 X 3.53	9.57
D3114442A	O RING 69.44X3.53	13.38
D3114443A	ORING	4.00
D3114444A	SEAL RING 2-233 S604-70	2.23
D3114446A	WATER SEAL RING	12.64
D3114447A	SEAL RING 2-235 S604-70	20.22
D3114448A	SEAL RING 2-236 S604-70	6.26
D3114449A	O-RING	20.55
D3114450A	ORING	14.77
D3114451A	O.RING 2-239 NITRILE	14.15
D3114453A	O-RING SEAL 2-241	18.00
D3114454A	Oring	8.07
D3114455A	O RING SEAL	12.01
D3114456A	O-RING 107,54X3,53	11.88
D3114463A	2-251 Silicone ORING 3.53 x 12	25.47
D3114464A	SEAL RING	13.39
D3114464AR	SEAL RING	5.40
D3114466A	SEAL RING 139.29 X 3.53	11.15
D3114470A	ORING 2-258 S604-70	33.75
D3114472A	ORING 164.69x3.53	14.78
D3114473A	O RING SEAL	34.34
D3114475A	ORING 2-263 S604-70	24.44
D3114476A	ORING 2-264 S604-70	23.45
D3114482A	Oring 2-270 Nitrile	48.33
D3114490A	ORING 52.39 X 3.53 N497-70	8.09
D311449A	ORING 52.39X3,53	0.00
D3114601A	ORING 5-327, V0747	5.52
D3114602A	ORING 55.56 X 3.53 VITON	7.99
D3114605A	O-RING	2.50

- Price and part number listed are valid for the North America market only
 - Price and part number listed may be changed without notice
 - Notwithstanding, the only binding price and part number are those identified in FMSNA Inc.'s official offer
 - Parts listed may be subject to U.S. export controls and subject to licensing if exported outside of the U.S.

FINCANTIERI

MARINE SYSTEMS N.A.

April 2024 Diesel Engine Parts List

D3114607A	ORING 13.87 X 3.53	0.00
D3114608A	ORING	2.42
D3114610A	O-RING 18.64 x 3.53	2.00
D3114611A	ORING 2-211 VITON	4.25
D3114612A	ORING 21.82 x 3.53	2.49
D3114613A	O-RING	3.73
D3114614A	ORING	3.04
D3114615A	SEAL RING25,81X3,53	3.13
D3114616A	ORING 26.57 x 3.53	1.94
D3114617A	ORING 2-216 Viton 28.17 x 3.53	4.66
D3114618A	ORING 2-217 V747-75	3.60
D3114619A	ORING	4.14
D3114620A	O-RING SEAL	8.67
D3114621A	ORING 34.52 X 3.53	5.48
D3114622A	ORING 36.09 x 3.53	7.02
D3114623A	ORING 2-222 VITON (SUPERCEDES	16.24
D3114624A	O-RING 39.60 X 3.53 VITON	7.51
D3114625A	O-RING	6.57
D3114626A	O-Ring 42.85mm ID X 3.53mm C/S	10.53
D3114627A	ORING 44.04 x 3.53	8.70
D3114628A	O-RING 45.36 X 3.53 VITON	27.12
D3114629A	O-RING SEAL	6.15
D3114630A	ORING 5-701 v0747 49, 20X3, 53	9.05
D3114631A	ORING SEAL	4.87
D3114633A	O-RING	6.59
D3114634A	O-RING	9.11
D3114635A	O-RING 5-702 VITON	9.65
D3114637A	ORING 5-039 Viton 61.24 x 3.53	12.13
D3114638A	ORING VITON	11.16
D3114639A	O-RING 5-703 VITON	7.02
D3114642A	O RING 69.44X3.53	9.57
D3114643A	ORING	5.83
D3114644A	ORING 2-233 Viton	10.88
D3114645A	ORING	10.72
D3114646A	ORING 74.61 X 3.53	10.01
D3114647A	ORING 2-235	17.23
D3114648A	ORING 82.14 x 3.53	14.53
D3114650A	ORING 88.49 x 3.53	15.12
D3114651A	O-RING 2-239 (V747-75) VITON	13.56
D3114653A	O-RING SEAL	8.45
D3114655A	O-RING 104, 37X3,53	0.00
D3114659A	ORING	12.12
D3114660A	O-RING 2-248 NITRILE 4475	17.58
D3114661A	O-RING 2-249 Viton	26.65
D3114663A	ORING 129.77X3.53	16.72
D3114664A	ORING	1.83
D3114665A	O RING SEAL 136-12x3.53	7.00
D3114666A	O-RING 139.29 x 3.53	26.95
D3114667A	ORING	9.39
D3114670A	SEAL RING 2-258	33.36
D3114672A	O-RING 2-260-V75	12.96
D3114673A	ORING 171.04x3.53	23.58
D3114674A	ORING 2-262 V747-15	33.96
D3114676A	O RING 2-264 VITON	34.15
D3114684A	O-RING 240, 89X3, 53	0.00
D3114690A	O-RING 52.39 X 3.53	10.36
D3115417A	ORING	6.23
D3115418A	O-RING 40, 64X5, 33	0.00
D3115421A	O-RING 2-329, S604-70	7.40
D3115423A	ORING 2-331 NITRILE	13.68
D3115424A	O RING 59.69X5.33	4.18
D3115425A	ORING 2-333SILICONE	2.62
D3115426A	O-RING	16.11
D3115428A	ORING 2-335 S604-70	19.14
D3115429A	O-RING, OR-178 * NITRILE 74.6	15.99
D3115432A	O RING 85.09X5.33	14.53

- Price and part number listed are valid for the North America market only
 - Price and part number listed may be changed without notice
 - Notwithstanding, the only binding price and part number are those identified in FMSNA Inc.'s official offer
 - Parts listed may be subject to U.S. export controls and subject to licensing if exported outside of the U.S.

FINCANTIERI

MARINE SYSTEMS N.A.

April 2024 Diesel Engine Parts List

D3115434A	O-RING	13.36
D3115436A	SEAL RING	0.00
D3115457A	O-RING SEAL	0.00
D3115458A	WATER SEAL RING 2-366 N674-70	3.43
D3115614A	O-RING 5-322 v0747	14.30
D3115617A	ORING	0.00
D3115619A	O-RING 43.82x5.33	9.80
D3115624A	GASKET	12.86
D3115633A	O-RING	6.66
D3115644A	O-RING SEAL 123.19 x 5.33	19.06
D3136002A	BULK HEAD UNION JIC	74.42
D3136003A	Body JIC-JIC 9/16"- 18	0.00
D3136005A	UNION JIC-JIC 7/8" -14	28.14
D3136006A	Passing Plate Connection JIC -	49.93
D3160003A	SLEEVE	3.33
D3160009A	FLARE SLEEVE	2.79
D3160033A	NUT	3.33
D3160039A	TUBE NUT	4.44
D3162002A	SEAL RING	3.15
D3162003A	SEAL RING	6.63
D3162004A	SEAL RING O-RING 2-119 TYPE	0.00
D3162006A	SEAL RING	4.00
D3162022A	CHECK RING	6.59
D3162023A	CHECK RING	3.73
D3162024A	CHECK RING	2.13
D3162026A	CHECK RING	2.40
D3165015A	UNION	53.59
D3165016A	UNION, L 7/8-14J 1/2G	59.50
D3165025A	RUN ADJ TEE 1"5/8-12 JIC -" BS	201.05
D3165101A	ADAPTER L 7/16-20 JIC 1/8 GAS	239.96
D3166005A	BODY	8.72
D3166008A	INTERMEDIATE STRAIGHT COUPLING	10.05
D3166009A	ADAPTOR UNION SAE 37	18.18
D3166010A	Body	0.00
D3167003A	"T" UNION	31.30
D3167004A	CASING	28.69
D3167005A	T COUPLING FOR 73DEG FLARED PI	12.10
D3167009A	ADAPTOR TEE SAE 37	39.06
D3167103A	ADAPTER T	0.00
D3168002A	FITTING 90	40.01
D3168005A	BODY ELBOW 90* 7/8-14 JIC X 7/	0.00
D3168006A	BODY	57.92
D3169002A	UNION "T" 7/16-20JIC(X2)_1/4	54.61
D3172014A	UNION 1"-1"	27.40
D3173003A	STRAIGHT PUSH-ON HOSE 1/2	21.91
D3173011A	ELBOW, 90 DEG PUSH ON HOSE	0.00
D3173013A	FITTING 90 G 1/4	162.50
D3175002A	L FITTING WITH NUT 1/2-20 X TU	27.17
D3175003A	L FITTING WITH NUT 9/16-18 X T	27.18
D3175006A	RACC. AD L 1"1/16-12 A113003/	27.12
D3175008A	UNION	57.60
D3176014A	ADAPTOR BRAZE SAE 37	8.25
D3176018A	BRAZE CONNECTOR MALE "JIC"	6.30
D3180004A	SWIVEL, T	61.05
D3180007A	ADAPTER, STRAIGHT END	30.32
D3180008A	ADAPTOR	8.70
D3180009A	ADAPTOR M16 X 1.5	8.17
D3181022A	ADAPTOR	29.60
D3182003A	CONNECTOR JIC-BSPP ORING AND R	12.58
D3182004A	CONNECTOR 8 JIC-BSPP(1/4) ORIN	12.87
D3182005A	Union 9/16-18 JIC -1/4" BSPP	133.03
D3182006A	BODY	9.39
D3182008A	UNION 7/8-14 JIC X 1/2 BSPP	27.12
D3182009A	UNION 1 1/16-12 jic x 3/4 GAS	31.50
D3182010A	Body	26.96
D3182011A	BODY	53.41

- Price and part number listed are valid for the North America market only
 - Price and part number listed may be changed without notice
 - Notwithstanding, the only binding price and part number are those identified in FMSNA Inc.'s official offer
 - Parts listed may be subject to U.S. export controls and subject to licensing if exported outside of the U.S.

FINCANTIERI

MARINE SYSTEMS N.A.

April 2024 Diesel Engine Parts List

D3182012A	UNION	100.24
D3182013A	7/16 x 20 JIC X 3/8" BSPP STEE	17.38
D3182014A	CONNECTOR 6 JIC-BSPP (1/2) ORI	9.13
D3182015A	CONNECTOR 8 JIC-BSPP (1/8) ORI	5.93
D3182016A	CONNECTOR 12 JIC-BSPP (1/4) OR	6.60
D3182017A	Body Fitting	55.99
D3182019A	CONNECTOR 22 JIC-BSPP (3/4) OR	12.40
D3182055A	BODY	0.00
D3182059A	NIPPLE, TUBE FOR C 10202	95.98
D3182080A	NIPPLE TUBE FOR E 10202	37.72
D3182081A	FITTING, 1/4 BSPP x 1/4 JIC	0.00
D3182082A	ADAPTER	47.72
D3182087A	CAP	28.00
D3182095A	CONNECTOR	188.56
D3182103A	CONNECTOR 25 SS JIC-BSPP (1")	128.40
D3182115A	CASING	10.00
D3182116A	CASING	6.13
D3182117A	FITTING	77.81
D3182119A	UNION	14.78
D3182120A	HOUSING	12.52
D3182121A	STUD COUPLING FOR A-102067-10	6.25
D3182125A	FITTING	29.38
D3182126A	Union M22 x 1.5- JIC 7/8-14	0.00
D3182203A	Straight Union	9.56
D3182205A	UNION PIECE	11.60
D3182207A	UNION PIECE	35.12
D3182209A	CONNECTOR 14-16 JIC-BSPP ORING	26.81
D3182212A	Body	69.38
D3182214A	Connector	18.78
D3182255A	UNION PIECE	7.83
D3183003A	BODY	30.43
D3183004A	FITTING 90 DEGREE	62.60
D3183005A	UNION PIECE	22.32
D3183007A	UNION"FOR"	19.01
D3183008A	Body	41.73
D3183009A	BODY	66.72
D3183010A	TUBE, 90 DEG ELBW FOR ZN-CR, V	59.99
D3183011A	UNION	39.65
D3183013A	UNION	38.99
D3183014A	90DEG ELBOW 6 JIC-BSPP (1/2) O	35.53
D3183015A	Body 1/2-20 JIC GAS	0.00
D3183016A	Union 90" 9/16-18 JIC -3/8" BS	31.30
D3183019A	CONNECTOR	60.60
D3183020A	Union	50.94
D3183022A	Union "90* 1" 5/16-12 JIC - 3/	42.38
D3183101A	90 DEGREE ELBOW M10X1/4JIC	26.08
D3183102A	CASING	12.00
D3183103A	Fitting 90deg M10x1 1/2/20 jic	23.93
D3183104A	BODY	39.66
D3183105A	90DEG ELBOW 8 JIC-14x1.5 ORING	38.38
D3183106A	90 DEG ELBOW 10 JIC-14x1.5 ORI	28.54
D3183107A	UNION	37.56
D3183108A	UNION 90 DEG 7/8	35.40
D3183111A	90° ELBOW M20X1.5 - JIC 7/8-14	40.49
D3183112A	BODY	36.52
D3183113A	90DEG ELBOW 18-20 JIC-22x1.5 O	66.91
D3183114A	90 DEGREE ELBOWS M27X2 JIC 1"1	34.43
D3183203A	Body	46.85
D3183205A	FITTING, ELBOW	16.32
D3183206A	ELBOW 90 DEG3/4	24.34
D3183209A	90 DEG ELBOW 6 JIC-BSPP (1/2)	32.41
D3183210A	Union 90*	125.20
D3183301A	ADAPTER 90	148.43
D3183310A	90 DEG FITTING	277.52
D3183316A	FITTING A 90DEGREES ATT. JIC 1	293.87
D3183323A	ELBOW 90 DEG	183.85

- Price and part number listed are valid for the North America market only
 - Price and part number listed may be changed without notice
 - Notwithstanding, the only binding price and part number are those identified in FMSNA Inc.'s official offer
 - Parts listed may be subject to U.S. export controls and subject to licensing if exported outside of the U.S.

FINCANTIERI

MARINE SYSTEMS N.A.

April 2024 Diesel Engine Parts List

D3184004A	UNION PIECE	52.06
D3184005A	UNION PIECE	23.88
D3184009A	FITTING T 1"1/16-12 JIC 3/4 GA	0.00
D3184013A	Union "T"	59.12
D3184015A	TEE, BRANCHS	15.25
D3184019A	"T" FITTING	57.01
D3184023A	BRANCHS TEE JIC BSPP O-RING +	61.55
D3184026A	UNION	120.86
D3184040A	CASING	44.24
D3184051A	CASING	27.54
D3185001A	CONNECTOR SWIVEL G 1/4" MALE -	23.10
D3185004A	UNION PIECE	32.13
D3185005A	UNION 9/16-18 JIC - 1/4" FEMAL	10.02
D3185008A	UNION PIECE	43.35
D3185009A	UNION PIECE	47.42
D3185010A	Union	150.24
D3185012A	UNION PIECE	45.21
D3185018A	BODY	42.88
D3185103A	CONNECTOR SWIVEL G 1/8 M - 7/1	137.02
D3186002A	CONNECTOR	13.99
D3186006A	UNION FEM 7/8 FEM-7/16 MALE	41.14
D3186009A	REDUCING UNION JIC-FEMALE JIC	23.99
D3186010A	Union JIC	25.46
D3186013A	REDUCING UNION JLC-FEMALE JIC	26.67
D3186015A	FITTING, STRAIGHT 1/16-12	33.83
D3186101A	ADAPTOR, AIR VALVE TO START BU	21.17
D3186113A	JUNCTION, STRAIGHT 1" 1/16-12	63.04
D3187001A	BODY	15.65
D3187002A	90 DEG ELBOW COUPLING	21.13
D3187003A	ELBOW 90 DEG	0.00
D3187005A	90DEG UNION ELBOW-SWIVEL 10 FE	24.00
D3187008A	UNION ELBOW	30.98
D3187009A	90DEG UNION ELBOW 18-20 SWIVEL	57.96
D3187010A	ELBOW JIC, 90°, 1" 5/16-12UN-2	33.60
D3187011A	ELBOW, 90°, 1 5/8-12UN-2B	59.47
D3187040A	90 DEG JUNCTION MALE	122.81
D3187042A	90# ELBOW	117.37
D3188001A	T JOINT JIC 1/2-20 UNF	27.17
D3188004A	SWIVEL, T, 1/16-12UN-2B	38.39
D3188006A	REVOLVING INTERMEDIATE T COUPL	28.52
D3188008A	UNION PIECE	99.58
D3188009A	FITTING T JIC1" 1/16-12 UNF	0.00
D3190001A	SCREW M8X1	3.22
D3190002A	HOLLOW SCREW M10X1	26.18
D3190003A	SCREW	6.02
D3190004A	SCREW M14X1,5	11.19
D3190005A	SCREW	7.91
D3190008A	SCREW M22X1,5	10.00
D3190053A	DRILLED SCREW M12 X 1.5	127.75
D3190054A	DRILLED SCREW A4-70	43.30
D3191013	SCREW	0.00
D3191013P	SCREW	0.00
D3195019A	90 DEGREE LONG ELBOW JIC-GAS	132.47
D3195110A	ADJUSTABLE EXTENSION	85.29
D3195113A	LONG ELBOW 90 DEGREES 1"1/16-1	86.59
D3195201A	ADAPTOR 90 7-16-20 JIC 1/8 GAS	313.10
D3297020A	SCREW G 1/4	8.71
D3404502A	COLLAR	25.61
D3404503A	CLAMPS, COLLAR W/O PLATE PIPE	2.93
D3404505A	COLLAR D=44,5	50.11
D3404506A	COLLAR D=38	37.00
D3404508A	CLAMP	86.26
D3404510A	MANIFOLD	23.80
D3891045A	VALVE, BALL	342.21
D3891051A	BALL VALVE DN 10	35.99
D3891053A	VALVE, BALL	71.99

- Price and part number listed are valid for the North America market only
 - Price and part number listed may be changed without notice
 - Notwithstanding, the only binding price and part number are those identified in FMSNA Inc.'s official offer
 - Parts listed may be subject to U.S. export controls and subject to licensing if exported outside of the U.S.

FINCANTIERI

MARINE SYSTEMS N.A.

April 2024 Diesel Engine Parts List

D3892001A	BALL VALVE, SPECIAL	70.79
D3895005A	HANDLE	307.92
D38999/26WH21SD	21 CRIMP SOCKET FEMALE CONTACT	177.27
D38999/26WH21SN	21 CRIMP SOCKET FEMALE CONTACT	177.35
D38999/26WH55SB	55 CRIMP SOCKET FEMALE CONTACT	172.02
D38999/26WH55SN	55 CRIMP SOCKET FEMALE CONTACT	162.66
D4711055A	PRESSURE GAUGE 0-4 BAR, DUAL S	84.20
D4711057A	MANOMETER	727.74
DA 866T-75FL	WATER REGULATING VALVE	1181.67
DA866T-75CM	WATER REGULATING VALVE	4128.45
DAH 143925	PLUG	2.50
DC 143105	CAP 1/4"	2.00
DCCA70D01	air duct DE	1475.55
DCCZ70D01	AIR DUCT NDE	2221.70
DG00529010J		15.60
DG006490033J	SEAL	526.32
DG006810014J	O RING SEAL	22.50
DG006810020J	GASKET	2266.50
DG006820005J	WIPER SEAL ITEM # 2	196.56
DG006820005JF	GASKET ITEM # 5	304.98
DG006820011J	O-RING SEAL	28.08
DG006820016J	O-RING	11.34
DG006820017J	GASKET ITEM # 17 F	764.40
DG006820018J	GUIDE BUSH	5832.00
DG006820019J	O-RING	11.34
DG006820021J	SCREW	8.10
DG006820023J	SET SCREW ITEM # 23	18.72
DG007020011J	RUBBER INSERT FOR THE COUPLING	487.50
DG0123988005	LOW ELECTRICAL LEVEL INDICATOR	291.60
DG0123988006	THERMOSTAT	450.00
DG0123988008	GEAR PUMP	1078.50
DG0123988010	COUPLING	129.00
DG0123988011	ELECTRIC MOTOR	2445.00
DG0123988012	CHECK VALVE	240.00
DG0123988014	DIRECTIONAL ELECTRIC VALVE	5385.00
DG0123988015	UNIDIRECTIONAL FLOW REGULATOR	390.00
DG0123988019	PRESSURE GAUGE CUTOFF	72.00
DG0123988020	PRESSURE GAUGE D.40	96.00
DG0123988021	BIDIRECTIONAL FLOW REGULATOR	130.50
DG0123988022	PRESSURE SWITCH	540.00
DG0123988024	3-WAY BALL VALVE	435.00
DG0123988025	CHECK VALVE	240.00
DG0123988027	WATER DIRECT CONTROL VALVE	1575.00
DG0123988028	FLEXIBLE HOSE	144.00
DG0123988029	FLEXIBLE HOSE	282.00
DG0123988030	FLEXIBLE HOSE	282.00
DG1100250580	THERMOSTAT	1455.00
DG1100251880	PRESSURE SWITCH	1402.50
DG1100251980	PRESSURE SWITCH	1402.50
DG1100252680	PRESSURE GAUGE DIA 63 0-160 BA	360.00
DG1100253080	PRESSURE GAUGE DIA 63 0-100 BA	270.00
DG1132580580	THERMOSTAT	1455.00
DG1132581880	PRESSURE SWITCH	1402.50
DG1132581980	PRESSURE SWITCH	1402.50
DG1132582680	PRESSURE GAUGE DIA 63 0-160 BA	360.00
DG1132583080	PRESSURE GAUGE DIA 63 0-100 BA	270.00
DG1138240580	THERMOSTAT	577.50
DG1138241680	PRESSURE SWITCH	742.50
DG1138241780	PRESSURE SWITCH	742.50
DG1138242480	PRESSURE GAUGE DIA 100 0-160 B	360.00
DG1138242880	PRESSURE GAUGE DIA 100 0-100 B	360.00
DG113897001J	CYLINDER BARREL	23474.07
DG113897002J	STEM	13919.07
DG113897003J	PLATE DISTRIBUTION	1912.21
DG113897006J	BEARING TYPE INA	3025.50
DG113897008J	PISTON	2843.37

- Price and part number listed are valid for the North America market only
 - Price and part number listed may be changed without notice
 - Notwithstanding, the only binding price and part number are those identified in FMSNA Inc.'s official offer
 - Parts listed may be subject to U.S. export controls and subject to licensing if exported outside of the U.S.

FINCANTIERI

MARINE SYSTEMS N.A.

April 2024 Diesel Engine Parts List

DG113897009J	PLATE PISTON	575.93
DG113897011J	RING NUT LOCKING	317.44
DG113897012J	RING BRAKE	790.58
DG113897013J	BUSH GUIDE	2075.47
DG113897014J	HOLDER GUIDE BUSH	852.56
DG113897015J	RING SECTOR	285.70
DG113897016J	PLATE LOCKING	110.35
DG113897017J	BUSH GUIDE	822.33
DG113897018J	PIPE	146.63
DG113897019J	PIN	55.93
DG113897020J	COLLAR	5.76
DG113897021J	CONNECTION	65.00
DG113897022J	PLUG	3.02
DG113897023J	PLUG	15.12
DG113897024J	PLUG	15.12
DG113897025J	NUT LOW	37.79
DG113897026J	NUT BLIND	31.74
DG113897028J	SET SCREW	1.51
DG113897029J	SCREW HEX SOCKET CIL.	1.51
DG113897030J	SCREW HEX SOCKET CIL.	22.67
DG113897031J	SEAL BONDED	9.07
DG113897032J	SEAL BONDED	1.51
DG113897033J	SEAL BONDED	1.51
DG113897034J	SEAL BONDED	6.05
DG113897035J	JOINT BALL	4184.19
DG113897036J	SPRING	4.53
DG113897037J	BALL	1.51
DG113897038J	VALVE	1047.56
DG113897039J	SCREW HEX SOCKET CYL.	6.05
DG113897040J	RING SEEGER	216.16
DG113897041J	SEALS	1064.85
DG113897042J	SEAL	728.89
DG113897043J	SEAL	126.96
DG113897044J	SEALS	214.43
DG113897045J	O-RING 454	26.11
DG113897046J	ORING 880	7.68
DG113897049J	SCREW HEX SOCKET CYL.	6.05
DG113897050J	WASHER	15.12
DG113897051J	ORING 213	36.26
DG113901003J	OIL LEVEL INDICATOR	243.00
DG113901004J	BALL VALVE	120.00
DG113901005J	TEMPERATURE SWITCH	1374.00
DG113901006J	LEVEL SWITCH	633.00
DG113901009J	PUMP	56700.00
DG113901010J	PUMP	2760.00
DG113901011J	CHECK VALVE	96.00
DG113901013J	CONNECTION	646.50
DG113901014J	E/MOTOR	20595.00
DG113901017J	ELECTR-SAFETY VALVE	3180.00
DG113901018J	SEQUENCE VALVE	1038.00
DG113901019J	CHECK VALVE	859.50
DG113901020J	CHECK VALVE	859.50
DG113901023J	BLOCK OLEODYNAMIC	5625.00
DG113901024J	BALL VALVE	120.00
DG113901025J	PRESSURE GAUGE CUT-OFF	120.00
DG113901026J	PRESSURE GAUGE 100/250	225.00
DG113901027J	PRESSURE GAUGE 100/160	225.00
DG113901028J	PRESSURE SWITCH	1011.00
DG113901029J	PRESSURE SWITCH	739.50
DG113901030J	MAX PRESSURE VALVE	1105.00
DG113901031J	MAX PRESSURE VALVE	1105.00
DG113901032J	SOLENOID VALVE	394.50
DG113901033J	SOLENOID VALVE	394.50
DG113901034J	HAND DISTRIBUTOR	505.18
DG113901036J	BALL VALVE	120.00
DG113901037J	PUMP	723.00

- Price and part number listed are valid for the North America market only
 - Price and part number listed may be changed without notice
 - Notwithstanding, the only binding price and part number are those identified in FMSNA Inc.'s official offer
 - Parts listed may be subject to U.S. export controls and subject to licensing if exported outside of the U.S.

FINCANTIERI

MARINE SYSTEMS N.A.

April 2024 Diesel Engine Parts List

DG113901039J	COUPLING	264.00
DG113901040J	E/MOTOR	1650.00
DG113901042J	PRESSURE GAUGE CUT-OFF	265.50
DG113901043J	PRESSURE GAUGE DIA 63 0-250 BA	67.50
DG113901044J	BALL VALVE	120.00
DG113901045J	CHECK VALVE	531.00
DG113901049J	COUPLING	115.50
DG113901051J	CHECK VALVE	285.00
DG113901052J	PNEUMATIC CONTROL VALVE	1581.00
DG113901053J	CUT-OFF VALVE	2836.50
DG113901054J	CHECK VALVE	294.00
DG113901055J	PRESSURE GAUGE DIA 63 0-160 BA	225.00
DG113901059J	CHECK VALVE	144.00
DG113901060J	CHECK VALVE	595.50
DG113901062J	PRESSURE SWITCH	459.00
DG113901063J	MAX PRESSURE VALVE	430.50
DG114037020J	PRESSURE SWITCH	520.00
DG114109004J	PLUG FOR FILLING	104.17
DG114109005J	THERMOSTAT	1645.50
DG114109016J	PRESSURE SWITCH	1426.50
DG114109017J	PRESSURE SWITCH	2130.00
DG114109019J	NON RETURN VALVE	262.50
DG114109023J	VALVE, SHUTOFF MANOMETER	170.63
DG114109028J	PRESSURE GAUGE	187.50
DG114109045J	PRESSURE GAUGE	73.50
DG114109241J	PRESSURE GAUGE	165.00
DG114109242J	PRESSURE GAUGE	237.00
DG114343003J	OIL LEVEL INDICATOR	117.00
DG114343005J	THERMOSTAT	874.50
DG114343006J	LEVEL SWITCH	645.00
DG114343014J	NON RETURN VALVE	91.50
DG114343020J	NON RETURN VALVE	262.50
DG114343021J	NON RETURN VALVE	262.50
DG114343026J	PRESSURE GAUGE	237.00
DG114343027J	PRESSURE GAUGE MGF 100/160	187.50
DG114343028J	PRESSURE SWITCH	1186.50
DG114343029J	PRESSURE SWITCH	1140.50
DG114343032J	SOLENOID VALVE DKU-1714/N-24DC	1093.06
DG114343033J	LEVER DISTRIBUTOR DH-0141	1076.11
DG114343034J	BALL VALVE KHR-3/8"	101.81
DG114343035J	MODULAR CHECK VALVE HR-011	211.30
DG114343042J	FLEXIBLE COUPLING ND 16	124.67
DG114343046J	PRESSURE GAUGE	73.50
DG114417008J	SUCTION FILTER	45.61
DG114417015J	FILTER	251.15
DG114417015J-1	FILTER HOUSING W/INDICATOR	740.44
DG114417027J	PRESSURE GAUGE	182.29
DG115055007J	PISTON	0.00
DG115055042J	SCREW SET M12x30	0.00
DG115066005J	STEM PLUG	294.77
DG115066006J	PISTON	1171.66
DG115066007J	PISTON	645.47
DG115066009J	CONNECTION BLOCK	8756.86
DG115066016J	CONNECTION	147.38
DG115066017J	BUSH	1218.37
DG115066020J	SCREW SET M12 X 40	4.53
DG115066021J	GROWER 24	7.56
DG115066025J	SEAL	412.67
DG115066026J	SEAL	830.13
DG115066027J	SEAL	830.13
DG115066028J	SEAL	74.07
DG115066029J	BUSH	1345.35
DG115066030J	SEAL	148.14
DG115066031J	SEAL	637.91
DG115066033J	O-RING 463	58.95
DG115066034J	SEAL	76.38

- Price and part number listed are valid for the North America market only
 - Price and part number listed may be changed without notice
 - Notwithstanding, the only binding price and part number are those identified in FMSNA Inc.'s official offer
 - Parts listed may be subject to U.S. export controls and subject to licensing if exported outside of the U.S.

FINCANTIERI

MARINE SYSTEMS N.A.

April 2024 Diesel Engine Parts List

DG115066035J	O-RING 346	4.53
DG115066036J	SEAL	10.58
DG115066037J	O-RING 454	57.44
DG115066038J	SEAL	279.65
DG115066039J	SEAL	323.73
DG115066040J	SEAL	190.47
DG115066041J	SEAL	503.37
DG115066042J	SCREW SET M12 X30	1.51
DG115066043J	PLUG M30	33.59
DG115066044J	BALL JOINT	2225.12
DG115066045J	SEEGER RING	146.63
DG115068031J	SEALS	0.00
DG115357100J	ELECTRONIC CARD TYPE 31802B	1875.00
DG115357200J	ELECTRONIC CARD TYPE 0338FM	2085.00
DG116061003J	OIL LEVEL INDICATOR	117.00
DG116061004J	BALL VALVE	97.50
DG116061005J	TEMPERATURE SWITCH	874.50
DG116061006J	LEVEL SWITCH	201.00
DG116061011J	NON RETURN VALVE	129.00
DG116061017J	SOLENOID OPERATED RELIEF VALVE	2025.00
DG116061018J	SEQUENCE VALVE	729.00
DG116061019J	NON RETURN VALVE	330.00
DG116061020J	NON RETURN VALVE	330.00
DG116061021J	RESTRICTOR	195.00
DG116061024J	BALL VALVE	112.50
DG116061026J	PRESSURE GAUGE DIA 63	93.00
DG116061027J	PRESSURE GAUGE DIA 63	93.00
DG116061028J	PRESSURE SWITCH	574.50
DG116061029J	PRESSURE SWITCH	574.50
DG116061030J	PRESSURE RELIEF VALVE	552.00
DG116061031J	PRESSURE RELIEF VALVE	510.00
DG116061032J	SOLENOID DIRECTIONAL VALVE (CO	169.50
DG116061033J	SOLENOID DIRECTIONAL VALVE (CO	169.50
DG116061034J	DISTRIBUTOR	892.50
DG116061036J	BALL VALVE	112.50
DG116061043J	PRESSURE GAUGE DIA 63	105.00
DG116061044J	BALL VALVE	112.50
DG116061045J	RELIEF VALVE	532.50
DG116061046J	SUCTION FILTER CARTRIDGE	170.60
DG116061051J	NON RETURN VALVE	330.00
DG116061052J	HYDRAULIC OPERATED VALVE	879.00
DG116061054J	NON RETURN VALVE	330.00
DG116061055J	PRESSURE GAUGE	105.00
DG116061059J	NON RETURN VALVE	330.00
DG116061060J	NON RETURN VALVE	510.00
DG116061061J	RESTRICTOR	297.00
DG116061062J	PRESSURE SWITCH	523.50
DG116061063J	NON RETURN VALVE	330.00
DG116251005J	THERMOSTAT	525.00
DG116251016J	PRESSURE SWITCH	742.50
DG116251017J	PRESSURE SWITCH	742.50
DG116251024J	PRESSURE GAUGE 0-160 BAR	360.00
DG116251052J	NON RETURN VALVE	195.00
DG116300014J	ELECTRIC MOTOR 180 KW 4P V440	0.00
DG116330003J	BALL VALVE	79.50
DG116330004J	PLUG COMPLETE W/METAL NET FILT	40.50
DG116330005J	LEVEL SWITCH	504.00
DG116330006J	TEMPERATURE SWITCH	1357.50
DG116330009J	VARIABLE-DISPLACEMENT PUMP PVG	0.00
DG116330010J	AUXILIARY GEAR PUMP PRESS. 180	0.00
DG116330011J	AUXILIARY GEAR PUMP PRESS. 70	0.00
DG116330012J	LANTERNE PIECE	0.00
DG116330013J	COUPLING JOINT	261.00
DG116330014J	ELECTRIC MOTOR	11970.00
DG116330015J	CHECK VALVE	73.20
DG116330017J	HEAT EXCHANGER	5008.14

- Price and part number listed are valid for the North America market only
 - Price and part number listed may be changed without notice
 - Notwithstanding, the only binding price and part number are those identified in FMSNA Inc.'s official offer
 - Parts listed may be subject to U.S. export controls and subject to licensing if exported outside of the U.S.

FINCANTIERI

MARINE SYSTEMS N.A.

April 2024 Diesel Engine Parts List

DG116330018J	CHECK VALVE	114.60
DG116330020J	CHECK VALVE	114.60
DG116330021J	PRESSURE RELIEF VALVE	1485.00
DG116330022J	PRESSURE RELIEF VALVE	1091.70
DG116330023J	SOLENOID VALVE	990.00
DG116330024J	RESTRICTOR HOLE	221.25
DG116330025J	TESTING COUPLING	229.20
DG116330026J	BALL VALVE	784.50
DG116330027J	PRESSURE GAUGE SHUT-OFF VALVE	402.60
DG116330028J	PRESSURE GAUGE	218.75
DG116330029J	PRESSURE GAUGE 0-160 BAR	390.00
DG116330030J	PRESSURE SWITCH	325.00
DG116330031J	PRESSURE SWITCH	1026.00
DG116330033J	PRESSURE RELIEF VALVE	3147.00
DG116330034J	SOLENOID VALVE	551.25
DG116330035J	SHUTTLE VALVE	249.00
DG116330036J	DIRECTIONAL VALVE	1680.00
DG116330037J	DIRECTIONAL VALVE	1455.00
DG116330038J	CHECK VALVE	315.00
DG116330039J	DIRECTIONAL VALVE	876.00
DG116330040J	DIRECTIONAL VALVE	876.00
DG116330041J	CUT-OFF VALVE	2055.00
DG116330042J	CHECK VALVE	510.00
DG116330044J	LANTERNE PIECE	0.00
DG116330045J	COUPLING JOINT	261.00
DG116330046J	ELECTRIC MOTOR	1635.00
DG116330048J	BALL VALVE 1/2"	55.50
DG116330049J	BALL VALVE 3/8"	46.20
DG116330050J	PRESSURE RELIEF VALVE	1091.70
DG116330053J	GEAR PUMP WORKING PRESSURE 80	0.00
DG116330055J	COUPLING JOINT	40.50
DG116330056J	ELECTRIC MOTOR	1242.00
DG116330058J	DIRECTIONAL VALVE	787.50
DG116330059J	RESTRICTOR HOLE	40.50
DG116330060J	RESTRICTOR HOLE	261.00
DG116330061J	QUICK RELEASE COUPLING	87.75
DG116330062J	RESTRICTOR HOLE	22.35
DG116350003J	OIL LEVEL INDICATOR	243.00
DG116350004J	BALL VALVE	120.00
DG116350005J	TEMPERATURE SWITCH	1374.00
DG116350006J	LEVEL SWITCH	949.50
DG116350022J	EMERGENCY GEAR PUMP	0.00
DG116350023J	PRESSURE RELIEF VALVE	795.00
DG116350024J	BALL VALVE	120.00
DG116350025J	PRESSURE GAUGE	345.00
DG116350026J	PRESSURE GAUGE SHUT-OFF	379.50
DG116350028J	BALL VALVE	120.00
DG116350029J	BALL VALVE	120.00
DG116350032J	PRESSURE RELIEF VALVE	795.00
DG116350033J	CHECK VALVE	219.00
DG116350034J	CHECK VALVE	219.00
DG116350035J	HYDRAULIC OPER.DIRECT.VALVE	2653.50
DG116350036J	PRESSURE SWITCH	1038.00
DG116350037J	RESTRICTOR HOLE	255.00
DG116350041J	DIRECTIONAL VALVE	1247.40
DG116350042J	CHECK VALVE	219.00
DG116350043J	DIRECT VALVE	1247.40
DG116350044J	SHUTTLE VALVE	1164.00
DG116350045J	PILOT OPERED DIRECT VALVE	2653.50
DG116350046J	SOLENOID VALVE	2970.00
DG116350048J	PILOT OPERED DIRECT.VALVE	2653.50
DG116350049J	PRESSURE RELIEF VALVE	1105.50
DG116350050J	SOLENOID VALVE	2970.00
DG116350052J	PRESSURE SWITCH	1185.00
DG116350056J	CHECK VALVE	219.00
DG116350057J	CHECK VALVE	219.00

- Price and part number listed are valid for the North America market only
 - Price and part number listed may be changed without notice
 - Notwithstanding, the only binding price and part number are those identified in FMSNA Inc.'s official offer
 - Parts listed may be subject to U.S. export controls and subject to licensing if exported outside of the U.S.

FINCANTIERI

MARINE SYSTEMS N.A.

April 2024 Diesel Engine Parts List

DG116350058J	RESTRICTOR	255.00
DG116350059J	CHECK VALVE	219.00
DG116350060J	SOLENOID OPERED VALVE	3180.00
DG116350061J	PRESSURE RELIEF VALVE	1105.50
DG116350063J	BALL VALVE	120.00
DG116350065J	PRESSURE GAUGE SHUT-OFF	408.00
DG116350066J	PRESSURE RELIEF VALVE	795.00
DG116350069J	HOSE	277.50
DG116350071J	CHECK VALVE	219.00
DG116350072J	HOSE	219.00
DG116350074J	PRESSURE GAUGE DG3	255.00
DG116350075J	RESTRICTOR	255.00
DG116384002J	FILLING PLUG	25.50
DG116384003J	OIL LEVEL INDICATOR	243.00
DG116384004J	BALL VALVE 1.5"	739.50
DG116384005J	TEMPERATURE SWITCH SETTING 70C	1374.00
DG116384006J	LEVEL SWITCH	494.52
DG116384009J	VARIABLE DISPLACEMENT PUMP PVG	54429.00
DG116384010J-1	AUXILIARY GEAR PUMP PRESSURE 1	2169.00
DG116384010J-2	AUXILIARY GEAR PUMP PRESSURE 7	723.00
DG116384011J	NON RETURN VALVE SETTING PRESS	166.50
DG116384012J	LANTERN PIECE	288.00
DG116384013J	COUPLING JOINT	285.00
DG116384014J	ELECTRIC MOTOR 108KW 4P 690 V	16155.00
DG116384016J	HEAT EXCHANGER	7875.00
DG116384017J	SOLENOID OPERATED RELIEF VALVE	3180.00
DG116384018J	SEQUENCE VALVE SETTING PRESSUR	1038.00
DG116384019J	NON RETURN VALVE SETTING PRESS	859.50
DG116384020J	NON RETURN VALVE SETTING PRESS	859.50
DG116384021J	RESTRICTOR HOLE 0.5 MM	220.50
DG116384022J	PRESSURE TESTING COUPLING	234.00
DG116384024J	BALL VALVE 1.5"	739.50
DG116384025J	PRESSURE GAUGE SHUT-OFF	408.00
DG116384026J	PRESSURE GAUGE DIA 63, 0-250 B	199.50
DG116384027J	RELIEF VALVE	264.00
DG116384028J	PRESSURE SWITCH 10-100 BAR	696.00
DG116384029J	PRESSURE SWITCH 10-100 BAR	1038.00
DG116384030J	PRESSURE RELIEF VALVE SETTING	1105.50
DG116384031J	RESTRICTOR HOLE 1MM	255.00
DG116384032J	SOLENOID DIRECTIONAL VALVE	999.00
DG116384033J	HYDRAULIC OPERATED VALVE	2653.50
DG116384034J	DISTRIBUTOR	1875.00
DG116384036J	BALL VALVE	142.50
DG116384037J	EMERGENCY GEAR PUMP PRESSURE 1	1425.00
DG116384038J	LANTERN PIECE	294.00
DG116384039J	COUPLING JOINT	264.00
DG116384040J	ELECTRIC MOTOR 8.7KW 4P V.690	1573.50
DG116384042J	BALL VALVE	142.50
DG116384043J	HAND DISTRIBUTOR	1581.00
DG116384044J	BALL VALVE	142.50
DG116384045J	DOUBLE NON RETURN VALVE SETTIN	859.50
DG116384047J	ACCUMULATOR GEAR PUMP PRESSURE	888.00
DG116384048J	JOINT COUPLING	199.50
DG116384049J	COUPLING JOINT	115.50
DG116384050J	ELECTRIC MOTOR 0.55KW 4P V 690	1254.00
DG116384051J	NON RETURN VALVE SETTING PRESS	340.86
DG116384052J	HYDRAULIC OPERATED VALVE	1581.00
DG116384053J	SHUT-OFF VALVE PRESSURE 0.35 B	2731.50
DG116384054J	NON RETURN VALVE SETTING PRESS	294.00
DG116384055J	PRESSURE GAUGE DIA 63, 0-160 B	199.50
DG116384056J	ACCUMULATOR PRECHARGE 50 BAR	3852.00
DG116384059J	NON RETURN VALVE SETTING PRESS	913.50
DG116384060J	NON RETURN VALVE SETTING PRESS	595.50
DG116384061J	RESTRICTOR HOLE 0.6MM	264.00
DG116384062J	SHUTTLE VALVE	255.00
DG116384063J	SHUTTLE VALVE	433.50

- Price and part number listed are valid for the North America market only
 - Price and part number listed may be changed without notice
 - Notwithstanding, the only binding price and part number are those identified in FMSNA Inc.'s official offer
 - Parts listed may be subject to U.S. export controls and subject to licensing if exported outside of the U.S.

FINCANTIERI

MARINE SYSTEMS N.A.

April 2024 Diesel Engine Parts List

DG116384064J	HYDRAULIC OPERATED VALVE	2350.50
DG116384065J	NON RETURN VALVE	577.50
DG116384066J	QUICK RELEASE COUPLING	271.50
DG116796001J	CYLINDER BARREL	0.00
DG116796002J	STEM PLUG	0.00
DG116796003J	DISTRIBUTION PLATE	0.00
DG116796004J	BLOCK	1080.00
DG116796006J	STEM BALL JOINT EYE	3453.00
DG116796008J	PISTON	0.00
DG116796009J	PISTON PLATE	0.00
DG116796011J	LOCKING RING NUT	0.00
DG116796012J	BRAKE RING	0.00
DG116796014J	GUIDE BUSH HOLDER	0.00
DG116796015J	SECYOR RING	0.00
DG116796016J	LOCKING PLATE	0.00
DG116796017J	GUIDE BUSH	0.00
DG116796018J	PIPE	420.00
DG116796019J	PIN	0.00
DG116796020J	COLLAR	0.00
DG116796021J	CONNECTION	279.00
DG116796022J	PLUG	0.00
DG116796023J	PLUG	0.00
DG116796024J	PLUG	0.00
DG116796025J	LOW NUT	0.00
DG116796026J	BLIND NUT	0.00
DG116796030J	HEX. SOCKET (CYLINDER HEAD SCR	0.00
DG116796035J	BALL JOINT	0.00
DG116796038J	VALVE	0.00
DG116796040J	SEEGER RING	0.00
DG116796041J	SEALS	0.00
DG116796042J	SEAL	0.00
DG116796043J	SEAL	0.00
DG116796044J	SEALS	0.00
DG116796045J	"O"-RING 454	0.00
DG116796046J	"O"-RING 880	0.00
DG116796050J	WASHER	0.00
DG116796051J	"O"-RING 213	0.00
DG116798013J	GUIDE BUSH	0.00
DG117061046J	SUCTION FILTER CARTRIDGE	170.63
DG117185003J	OIL LEVEL INDICATOR	243.00
DG117185004J	BALL VALVE	120.00
DG117185005J	TEMPERATURE SWITCH	1374.00
DG117185006J	LEVEL SWITCH	949.50
DG117185023J	PRESSURE RELIEF VALVE	795.00
DG117185024J	BALL VALVE	120.00
DG117185025J	PRESSURE GAUGE DIA 63 0-400 BA	345.00
DG117185026J	PRESSURE GAUGE SHUT-OFF	379.50
DG117185027J	PRESSURE GAUGE DIA63 0-250 BAR	315.00
DG117185032J	PRESSURE RELIEF VALVE	795.00
DG117185033J	CHECK VALVE	219.00
DG117185035J	HYDRAULIC OPERATED DIRECTIONAL	2653.50
DG117185036J	PRESSURE SWITCH	1038.00
DG117185037J	RESTRICTOR HOLE	255.00
DG117185041J	DIRECTIONAL VALVE	577.50
DG117185042J	CHECK VALVE	219.00
DG117185045J	PILOT OPERATED DIRECTIONAL VAL	615.00
DG117185046J	SOLENOID VALVE	2970.00
DG117185049J	PRESSURE RELIEF VALVE	1105.50
DG117185052J	PRESSURE SWITCH	882.00
DG117185056J	CHECK VALVE	219.00
DG117185057J	CHECK VALVE	219.00
DG117185058J	RESTRICTOR HOLE	255.00
DG117185059J	CHECK VALVE	219.00
DG117185060J	SOLENOID OPERATED RELIEF VALVE	3180.00
DG117185061J	SEQUENCE MODULAR VALVE	1038.00
DG117185063J	BALL VALVE	120.00

- Price and part number listed are valid for the North America market only
 - Price and part number listed may be changed without notice
 - Notwithstanding, the only binding price and part number are those identified in FMSNA Inc.'s official offer
 - Parts listed may be subject to U.S. export controls and subject to licensing if exported outside of the U.S.

FINCANTIERI

MARINE SYSTEMS N.A.

April 2024 Diesel Engine Parts List

DG117185065J	PRESSURE GAUGE SHUT-OFF	408.00
DG117185066J	PRESSURE RELIEF VALVE	795.00
DG117185071J	DIRECTIONAL VALVE	219.00
DG118007002J	AIR FILTER CARTRIDGE	1410.55
DG118007003J	VISUAL LEVEL-LCS	291.60
DG118007004J	BALL VALVE	150.00
DG118007005J	TEMPERATURE SWITCH-LCS	1633.87
DG118007006J	LEVEL SWITCH	775.80
DG118007007J	LEVEL SWITCH	775.80
DG118007008J	FLEXIBLE HOSE-LCS	266.40
DG118007009J	FLEXIBLE HOSE-LCS	396.00
DG118007010J	VARIABLE DELIVERY PUMP-LCS	30006.00
DG118007011J	AUXILIARY SERVO PUMP	4550.00
DG118007012J	COUPLING JOINT	2625.00
DG118007013J	ELECTRIC MOTOR-LCS	11340.00
DG118007014J	CHECK VALVE-LCS	95.40
DG118007015J	RETURN FILTER CARTRIDGE	423.17
DG118007016J	HEAT EXCHANGER	4701.85
DG118007017J	PRESSURE RELIEF VALVE-LCS	3291.29
DG118007018J	ELECTRIC VALVE-LCS	517.20
DG118007019J	ELECTRIC VALVE-LCS	587.73
DG118007020J	CHECK VALVE-LCS	305.62
DG118007021J	CHECK VALVE	108.98
DG118007022J	COUPLING, TEST	0.00
DG118007023J	BLOCK, OLEODINAMIC	12500.00
DG118007024J	FLOW CONTROL HOLE-RC	124.20
DG118007025J	PRESSURE GAUGE SHUT OFF	56.25
DG118007026J	PRESSURE GAUGE D.63	195.87
DG118007027J	HAND PUMP	1224.22
DG118007028J	PRESSURE SWITCH-RC	752.30
DG118007029J	PRESSURE SWITCH	752.30
DG118007030J	PRESSURE RELIEF VALVE-LCS	442.22
DG118007031J	DIRECTION VALVE-LCS	2586.02
DG118007032J	DIRECTION VALVE-LCS	1546.63
DG118007033J	VALVE, NEEDLE	337.50
DG118007034J	CHECK VALVE-LCS	298.80
DG118007035J	BLOCK, OLEODINAMIC	20000.00
DG118007036J	BALL VALVE	468.75
DG118007037J	ELECTRIC VALVE-LCS	495.00
DG118007038J	LINEAR DIRECTION VALVE	1880.74
DG118007039J	PRESSURE SWITCH	752.30
DG118007040J	DIRECTIONAL VALVE-LCS	990.00
DG118007042J	BALL VALVE	107.52
DG118007043J	SCREW, COUPLING	175.00
DG118007044J	FLEXIBLE HOSE-LCS	288.00
DG118007045J	FLEXIBLE HOSE-LCS	288.00
DG118007046J	FLEXIBLE HOSE-LCS	288.00
DG118007047J	FLEXIBLE HOSE-LCS	288.00
DG118007048J	SHUTTLE VALVE	258.60
DG118007049J	DIRECTIONAL VALVE-LCS	2233.38
DG118007050J	PRESSURE GAUGE-LCS	188.07
DG118007051J	TEMPERATURE SWITCH-LCS	1394.23
DG118007052J	DOUBLE VALVE	1625.00
DG118007053J	DISTRIBUTOR-LCS	1008.00
DG118007054J	FLEXIBLE HOSE-LCS	396.00
DG118007055J	FLEXIBLE HOSE-LCS	423.00
DG118007056J	FLEXIBLE HOSE-LCS	396.00
DG118007057J	FLEXIBLE HOSE-LCS	513.00
DG118007058J	DIRECTIONAL VALVE-LCS	990.00
DG118007059J	CHECK VALVE-LCS	176.32
DG118007060J	BALL VALVE	150.00
DG118007061J	PLUG	57.38
DG118007062J	PRESSURE GAUGE D.63	97.50
DG118007063J	BLOCK, OLEODINAMIC	750.00
DG118141007J	GASKET-LCS	171.00
DG118141009J	BUSHING GUIDE-LCS	711.00

- Price and part number listed are valid for the North America market only
- Price and part number listed may be changed without notice
- Notwithstanding, the only binding price and part number are those identified in FMSNA Inc.'s official offer
- Parts listed may be subject to U.S. export controls and subject to licensing if exported outside of the U.S.

FINCANTIERI

MARINE SYSTEMS N.A.

April 2024 Diesel Engine Parts List

DG118141010J	GASKET-LCS	117.00
DG118141011J	BUSHING GUIDE-LCS	990.00
DG118141013J	PLUG W/PACK.RING-LCS	82.80
DG118141016J	STUD STANDPIPE ADAPT-LCS	36.00
DG118141017J	QUICK DISCONNECT	153.00
DG118141018J	GASKET-LCS	234.00
DG118141019J	GASKET-LCS	104.40
DG118141022J	GASKET-LCS	397.30
DG118141023J	BUSHING GUIDE-LCS	1548.00
DG118141024J	GASKET	270.00
DG118141028J	O-RING SEAL	81.00
DG118141031J	BALL JOINT	864.00
DG118141032J	INTERNAL RING-LCS	81.00
DG118141036J	O-RING SEAL	99.00
DG118141037J	GREASER	45.00
DG118141038J	ADAPTOR 3/4-LCS	63.00
DG118175005J	BUSHING FRONT-GUIDE	2703.56
DG118175006J	BUSHING FRONT-WASHER	2350.92
DG118175022J	GASKET	235.42
DG118175023J	O-RING SEAL-LCS	81.00
DG118175024J	GASKET	235.42
DG118175025J	GASKET	271.63
DG118175026J	O-RING SEAL-LCS	104.40
DG118175027J	GASKET	137.63
DG118175028J	GASKET	177.47
DG118175029J	O-RING SEAL	84.60
DG118175033J	ANTI-EXTRUSION RING-LCS-LCS	272.44
DG118226004J	FLANGES - CUT SPLIT P.04 SAE 3	88.34
DG118226005J	FLEXIBLE HOSE	1175.40
DG118226007J	FLEXIBLE HOSE	234.00
DG118226008J	COUPLING	71.99
DG118226009J	UNION	71.99
DG118226011J	FLEXIBLE HOSE	396.00
DG118226012J	COUPLING	71.99
DG118226013J	FLEXIBLE HOSE-LCS	360.00
DG118226014J	ADAPTATOR 16F642EDMLSS P.19	66.26
DG118226017J	TEE - ADJUSTABLE EQ. P-ETVD12L	44.17
DG118226020J	ADAPTER	39.76
DG118226021J	COUPLING	71.99
DG118226119J	ADAPTOR, PARKER, 16F642EDMLSS	839.20
DG118255003J	FILTER CARTRIDGE	90.00
DG118255005J	FLEXIBLE HOSE-LCS	243.00
DG1184200051J	NON RETURN VALVE	287.50
DG118420005J	TEMPERATURE SWITCH (TS 20)	690.00
DG118420006J	LEVEL SWITCH (S21)	258.00
DG118420011J	NON RETURN VALVE SET PRESSURE	172.50
DG118420013J	JOINT COUPLING	1695.00
DG118420017J	SOLENOID OPERATED RELIEF VALVE	2025.00
DG118420018J	SEQUENCE VALVE SET PRESSURE 40	727.50
DG118420019J	CHECK VALVE SET PRESSURE 0.3 B	330.00
DG118420020J	NON RETURN VALVE SET PRESSURE	330.00
DG118420021J	HOLE RESTRICTOR	82.50
DG118420022J	PRESSURE TESTING COUPLING	99.00
DG118420023J	OLEODYNAMIC BLOCK	5100.00
DG118420024J	BALL VALVE	135.00
DG118420025J	PRESSURE GAUGE SHUT-OFF	135.00
DG118420026J	PRESSURE GAUGE DIA 63, 0-250 B	217.50
DG118420027J	RELIEF VALVE	210.00
DG118420028J	PRESSURE SWITCH	592.50
DG118420029J	PRESSURE SWITCH (PS 18)	592.50
DG118420030J	PRESSURE RELIEF VALVE SET PRES	261.00
DG118420031J	FLOW CONTROL	99.00
DG118420032J	SOLENOID DIRECTIONAL VALVE NG6	495.00
DG118420033J	PILOT OPERATED DIRECTIONAL VAL	1290.00
DG118420034J	DISTRIBUTOR FIN-DOWN, FIN-UP	930.00
DG118420036J	BALL VALVE	135.00

- Price and part number listed are valid for the North America market only
 - Price and part number listed may be changed without notice
 - Notwithstanding, the only binding price and part number are those identified in FMSNA Inc.'s official offer
 - Parts listed may be subject to U.S. export controls and subject to licensing if exported outside of the U.S.

FINCANTIERI

MARINE SYSTEMS N.A.

April 2024 Diesel Engine Parts List

DG118420039J	COUPLING JOINT	330.00
DG118420043J	DISTRIBUTOR FIN-IN, FIN-OUT	975.00
DG118420044J	BALL VALVE	135.00
DG118420047J	ACCUMULATOR GEAR PUM- 80 BAR	3525.00
DG118420048J	COUPLING	114.00
DG118420049J	COUPLING BLOCK	585.00
DG118420054J	RELIEF VALVE SET PRESSURE 15 B	225.00
DG118420055J	PRESSURE GAUGE DIA 63, 0-160 B	217.50
DG118420059J	PRESSURE RELIEF VALVE SET PRES	247.50
DG118420060J	NON RETURN VALVE SET PRESSURE	292.50
DG118420061J	RESTRICTOR HOLE 0.5MM	82.50
DG118420065J	NON RETURN VALVE SET PRESSURE	142.50
DG118420067J	PRESSURE GAUGE SHUT-OFF	135.00
DG118420068J	SOLENOID OPERATED VALVE	570.00
DG118538005J	TEMPERATURE SWITCH	900.00
DG118538006J	LEVEL SWITCH	270.00
DG118538011J	NON RETURN VALVE	108.00
DG118538013J	COUPLING JOINT	1134.00
DG118538017J	SOLENOID OPERATED RELIEF VALVE	2790.00
DG118538018J	SEQUENCE VALVE	1044.00
DG118538019J	CHECK VALVE	423.00
DG118538020J	NON RETURN VALVE	414.00
DG118538021J	RESTRICTOR HOLE	39.60
DG118538022J	PRESSURE TESTING COUPLING	117.00
DG118538023J	OLEODINAMIC BLOCK	5040.00
DG118538024J	BALL VALVE	450.00
DG118538025J	PRESSURE GAUGE SHUT-OFF	234.00
DG118538026J	PRESSURE GAUGE	144.00
DG118538027J	RELIEF VALVE	306.00
DG118538028J	PRESSURE SWITCH	900.00
DG118538029J	PRESSURE SWITCH	864.00
DG118538030J	PRESSURE RELIEF VALVE	315.00
DG118538031J	FLOW CONTROL	27.00
DG118538032J	SOLENOID DIRECTIONAL VALVE	684.00
DG118538036J	BALL VALVE	270.00
DG118538039J	COUPLING JOINT	204.00
DG118538044J	BALL VALVE	270.00
DG118538047J	ACCUMULATOR GEAR PUMP	990.00
DG118538048J	COUPLING	144.00
DG118538049J	COUPLING BLOCK	1206.00
DG118538052J	PILOT OPERATED DIRECTIONAL VAL	1044.00
DG118538054J	RELIEF VALVE	288.00
DG118538055J	PRESSURE GAUGE	144.00
DG118538059J	PRESSURE RELIEF VALVE	270.00
DG118538060J	NON RETURN VALVE	360.00
DG118538061J	RESTRICTOR HOLE	39.60
DG118538065J	NON RETURN VALVE	261.00
DG118538067J	PRESSURE GAUGE SHUT-OFF	126.00
DG118538068J	SOLENOID OPERATE VALVE	558.00
DG120330005J	LEVEL SWITCH	176.53
DGM 2-010	O-RING (USE DGM2-010)	1.50
DGM2-010	ORING 2-010 VITON	2.12
DGMC-7-PT-6H-10	MAX PRESSURE VALVE	3379.26
DIMM168	MEMORY MODULE	122.10
DIN46277BL3	DIN RAIL, 35MM X 3" LONG	43.40
DIVG002	OVERVOLTAGE SUPPRESSOR-LCS	429.50
DKS00009	BUS BAR FASTENING 30 X 50 X 48	180.50
DL1CB006	INCAND. BULB 6V 1.2 W BA9 BASE	15.65
DLKZORRTE140L73	SERVO VALVE	8588.55
DR0100014	PUSH ROD	0.00
DR0100275	TIE ROD	189.59
DR0107296	TRIP LEVER	5477.93
DR0111902	BUSH	4180.32
DR059970030J	PLUG 1/4" GAS	0.00
DR088420007J	PACKING SEAL	3150.00
DR088420070J	PACKING SEAL	2940.00

- Price and part number listed are valid for the North America market only
 - Price and part number listed may be changed without notice
 - Notwithstanding, the only binding price and part number are those identified in FMSNA Inc.'s official offer
 - Parts listed may be subject to U.S. export controls and subject to licensing if exported outside of the U.S.

FINCANTIERI

MARINE SYSTEMS N.A.

April 2024 Diesel Engine Parts List

DR088420071J	PACKING SEAL	3045.00
DR114440022J	ADJUSTING SHIM 0105297	5.00
DR114440050J	SAFETY WASHER NO. 25	2.50
DR114440066J	BELDAM SEAL SET	1291.00
DR114444500J	TAB WASHER	7.80
DR115180019J	SAFETY WASHER	5.93
DR115180023J	TRANSDUCER CABLE 15 MTRS	790.00
DR116040019J	DUST SCRAPPING RING	49.26
DR155710006J	SCREW M16 X 45	39.47
DR179800031J	PLATE	112.50
DR183960002J	SEAL RING	1260.00
DR183960031J	LOCKING PLATE	218.75
DR20652XXNW	O-RING	0.00
DR235700004J	BALL	16.63
DR235700026J	U-PACKING OUTER AUTOMATIC	150.00
DR242700031J	SCREW M39 X 230	177.75
DR242700039J	SEAL RING	1665.00
DR242700040J	SEAL RING	2093.68
DR242700054J	SHUTTING DISK	41.05
DR249860007J	GASKET	0.00
DR255560065J	LIP SEAL	183.75
DR255640028J	SCREW, M12 x 40 HEX SOC HD W/	19.17
DR255800004J	SCREW M42 X 110	42.00
DR255840015J	GASKET	280.00
DR255840028J	SCREW COMPLETE W/WASHER	25.95
DR255840047J	SCREW M24X70	38.50
DR255840050J	SCREW M 52 X 3	121.50
DR255840061J	SCREW M 42x360	0.00
DR255840072J	HOSE	64.31
DR255840074J	LOCKING PLATE	40.43
DR255960053J	FLEXIBLE HOSE	113.77
DR255960054J	FLEXIBLE HOSE	3697.20
DR255960055J	FLEXIBLE HOSE	3507.60
DR255960056J	FLEXIBLE HOSE	398.17
DR255960057J	HOSE	142.20
DR259880002J	INTERMEDIATE CONNECTION	0.00
DR259880021J	FLEXIBLE HOSE	118.50
DR259880022J	FLEXIBLE HOSE	177.75
DR259880023J	FLEXIBLE HOSE	167.88
DR259880025J	FLEXIBLE HOSE	266.63
DR259880031J	FLEXIBLE HOSE	98.75
DR2649800002J	CYLINDRICAL PIN	87.50
DR2649800008J	TAPERED PIN	35.00
DR2649800009J	THRUST RING	117.60
DR2649800019J	FIN ANGLE TRANSMITTER	787.50
DR265090012J	SCREW FOR SPLIT PROTECTION	0.00
DR265620045J	1/4" PLUG	35.00
DR265620066J	PACKING SEAL	3570.00
DR265620069J	PACKING SEAL	2352.00
DR265620070J	PACKING SEAL	2835.00
DR265920003J	SPACER RING	164.21
DR265920006J	SCREW M12 X 35	10.50
DR265920012J	PIN DIA 5MM X 18	22.75
DR265920017J	GASKET	15.75
DR265920052J	SCREW	0.00
DR265960004J	RING NUT	1399.32
DR265960005J	V-RING	40.50
DR265980012J	SCREW M20 X 55 UNI 5931	52.50
DR266560055J	BEARING	27.00
DR266560065J	LIP PACKING	21.00
DR266800004J	RING NUT	105.00
DR266800005J	SAFETY WASHER	22.75
DR266800006J	SWINGING ROLLER BEARING	1470.00
DR266800007J	SCREW M12 X 30	9.20
DR266820002J	TAPER ROLLER BEARING	19950.00
DR266820003J	SPACER RING	164.21

- Price and part number listed are valid for the North America market only
 - Price and part number listed may be changed without notice
 - Notwithstanding, the only binding price and part number are those identified in FMSNA Inc.'s official offer
 - Parts listed may be subject to U.S. export controls and subject to licensing if exported outside of the U.S.

FINCANTIERI

MARINE SYSTEMS N.A.

April 2024 Diesel Engine Parts List

DR266820006J	SCREW M16 X 45	15.75
DR266820010J	SCREW M30 X 100	132.66
DR266820012J	PIN DIA 5MM X 18	22.75
DR266820017J	GASKET	24.50
DR266820022J	RING NUT	9.36
DR266820023J	WASHER, SAFETY	9.87
DR266820043J	RETAINING RING NUT	967.20
DR266820044J	RING NUT	262.50
DR266820045J	SAFETY WASHER	52.50
DR266820052J	SCREW	0.00
DR266820057J	SCREW M14 X 45	34.32
DR266860017J	RETAINING RING NUT	0.00
DR266860018J	SAFETY WASHER	0.00
DR266860019J	ROLLER BEARING	1438.76
DR266860022J	RETAINING RUN NUT	0.00
DR266860023J	SAFETY WASHER	0.00
DR266860024J	TAPER ROLLER BEARING	1438.76
DR266880017J	RETAINING RING NUT	0.00
DR266880023J	SAFETY WASHER	0.00
DR267060024J	FLEXIBLE HOSE	1283.75
DR268820044J	RETAINING RING NUT	0.00
DR269460007J	SEAL RING	0.00
DR269480008J	TAPER PIN	0.00
DR279400036J	BALL VALVE	0.00
DR285980012J	SCREW FOR SPLIT PROTECTION	0.00
DR288280007J	GASKET	0.00
DR289340022J	SAFETY WASHER	164.21
DR289340061J	SAFETY WASHER	81.30
DR293960026J	SCREW M48x3x140	0.00
DR296440005J	ROLL 35 X 50 (ELASTIC	87.50
DR296460005J	ROLL 40 X 70 (ELASTIC	87.50
DR296460029J	ANODE 550x130x50	0.00
DR296460031J	ANODE 270x150x30	0.00
DR296480013J	PLATE	7.50
DR296520011J	SEAL RING	577.50
DR296520014J	ORING	0.00
DR296520017J	ROLLER BEARING	900.00
DR296520027J	SWINGING ROLLER BEARING	5416.50
DR296620029J	ANODE 280x210x30	0.00
DR296620031J	ANODE 200x70x25	0.00
DR296640003J	SPACER RING	166.68
DR296640013J	PLATE	43.75
DR297700032J	RETAINING PLATE	0.00
DR297700054J	STOP BLOCK 20x8	0.00
DR297700066J	PACKING SEAL	4029.00
DR297700069J	PACKING SEAL	2654.40
DR297700070J	PACKING SEAL	3199.50
DR297700073J	PLATE 125 x 15 x 3	0.00
DR298480013J	PLATE 20x5 L=75	0.00
DR2992680002J	SCREW M10x30	0.00
DR2992680024J	SCREW M24 x 130	0.00
DR299360014J	TAIL SHAFT SEAL D.260	1975.00
DR299360019J	SCREW M8 X 25 UNI 5931	36.11
DR29936X018J	O RING SEAL	54.42
DR299660002J	SCREW M 10 X 30	7.58
DR299660008J	ROLLER BEARING	60933.60
DR299660015J	ROLLER BEARING	31465.20
DR299660016J	TRACTION BUSH	20637.24
DR299680002J	SCREW M10 X 30	7.00
DR299680024J	SCREW M24 X 130 W/WASHER	23.36
DR300040010J	SEAL RING	600.60
DR300040016J	ROLLER BEARING	2393.04
DR300040018J	SWINGING ROLLER BEARING	1368.12
DR300040019J	SWINGING ROLLER BEARING	2917.20
DR301200001J	NON RETURN VALVE	1401.00
DR301200017J	FLEXIBLE HOSE	75.83

- Price and part number listed are valid for the North America market only
 - Price and part number listed may be changed without notice
 - Notwithstanding, the only binding price and part number are those identified in FMSNA Inc.'s official offer
 - Parts listed may be subject to U.S. export controls and subject to licensing if exported outside of the U.S.

FINCANTIERI

MARINE SYSTEMS N.A.

April 2024 Diesel Engine Parts List

DR302080007J	FEEDBACK CABLE	0.00
DR308140066J	PACKING SEAL	3258.75
DR308140069J	PACKING SEAL	2205.00
DR308140070J	PACKING SEAL	2862.60
DR315040010J	SCREW	31.20
DR315040019J	SCREW	28.08
DR315040020J	SCREW	23.40
DR31504XX38O	SCREW	43.68
DR315660001J	ROLLER RADIAL BEARING	8992.50
DR315660042J	SAFETY WASHER	93.60
DR315660050J	RETAINING RING	967.20
DR315660052	LUBRO RING	163.80
DR315660058J	RING BLOCK	2262.00
DR315880052	LUBRO RING	0.00
DR316300013J	PLATE 20 x 5	0.00
DR317820050J	SOCKET HEAD BOLT M52 DIA X 3 M	73.50
DR319040057J	BALL JOINT	0.00
DR326200008J	SPACER PIPE	39.00
DR328120034J	ORING SEAL	6.58
DR328140013J	PLATE	43.75
DR328140034J	ORING (OBSOLETE) INCLUDED IN P	0.00
DR328260008J	SELF-ALIGNING SPHERICAL ROLLER	0.00
DR336220050J	PIN	95.79
DR336220051J	DISK	68.42
DR337880058J	PLATE	27.21
DR338440008J	SPHERICAL ROLLER BEARING	50460.00
DR338440015J	SPHERICAL ROLLER BEARING	28710.00
DR338440016J	BUSH TRACTION	17440.00
DR338440026J	PIPE 10X1	28.90
DR340360052J	HOSE	76.50
DR340360053J	HOSE	1255.50
DR340360054J	HOSE	1102.50
DR340360055J	HOSE	234.90
DR340360056J	HOSE	76.50
DR340360057J	HOSE	90.72
DR340460054J	HOSE	0.00
DR340800032J	ZINC ANODE	188.66
DR340820013J	PLATE	43.75
DR342460004J	SCREW M.4 X 8	4.53
DR342460005J	WASHER	4.53
DR342460006J	SCREW M.5 X 12	4.53
DR342460007J	WASHER	4.53
DR342460015J	WASHER	4.53
DR342460018J	SCREW M10 X 55	6.05
DR342460021J	SCREW M.4 X 14	4.53
DR343680005J	LEVEL SWITCH	78.00
DR344760002J	LENS GREEN 18X24	4.27
DR344760003J	LENS RED 18X24	4.27
DR344760004J	PUSHBUTTON BRIGHT	110.58
DR344760005J	SWITCH BRIGHT PUSHBUTTON	110.58
DR344760006J	LAMP 30 V. DC	4.27
DR344780002J	LENS RED	4.27
DR344780003J	LENS GREEN	4.27
DR344780004J	PUSHBUTTON BRIGHT	110.58
DR344780005J	INDICATOR BRIGHT	110.58
DR344780006J	LAMP 30V.	4.27
DR344780007J	BUZZER 10-26V.	118.55
DR344780008J	LED INDICATOR W/RECTANGR LENS	71.16
DR344780009J	LED INDICATOR W/RECTANGR LENS	71.16
DR344780010J	MONITOR	3800.11
DR344780011J	INTERFACE CONNECTOR	182.76
DR344780012J	INTERFACE	380.14
DR344800002J	PUSHBUTTON BRIGHT 18X24 RED	110.58
DR344800003J	PUSHBUTTON BRIGHT 18X24 GREEN	110.58
DR344800004J	PUSHBUTTON BRIGHT 18X24 GREY	110.58
DR344800005J	SWITCH BRIGHT PUSHBUTTON	110.58

- Price and part number listed are valid for the North America market only
 - Price and part number listed may be changed without notice
 - Notwithstanding, the only binding price and part number are those identified in FMSNA Inc.'s official offer
 - Parts listed may be subject to U.S. export controls and subject to licensing if exported outside of the U.S.

FINCANTIERI

MARINE SYSTEMS N.A.

April 2024 Diesel Engine Parts List

DR344800006J	BRIGHT SELECTOR 1 SWITCHING	154.13
DR344800007J	BRIGHT SELECTOR 2 SWITCHING	177.89
DR344800008J	ROTOR BLACK	23.62
DR344800009J	FRONTAL SELECTOR (24X24)	217.32
DR344800010J	PROTECTION WINDOWS	308.25
DR344800011J	LED INDICATOR W/RECTANGR RED	82.97
DR344800012J	LED INDICATOR W/RECTANGR GREEN	82.97
DR344800024J	INDICATOR 4-20 MA	362.91
DR346100002J	TRANSFORMER 220/115 500 VA	570.08
DR346100003J	POWER SUPPLY 24V	1330.38
DR346100004J	POWER SUPPLY 24V 12A	1710.53
DR346100005J	PLC TYPE TSX MICRO	2280.75
DR346100006J	RELAY SERIES 44	26.25
DR346100007J	SOCKET PACKAGE SERIES	18.97
DR346100009J	DIODE + LED PACKAGE	38.04
DR346100010J	RELAY UNIT 24 V.	38.04
DR346100011J	RELAY SOLID STATE 10 A.	276.00
DR346100012J	RELAY SERIES 60 10 A.	45.57
DR346100013J	SOCKET PACKAGE SERIES 90	19.03
DR346100015J	DIODE LED PACKAGE	38.04
DR346100016J	DIODE PACKAGE	190.08
DR346100017J	CONVERTER 0-20 mA	871.50
DR346100018J	TERMINAL PACKAGE 24V	75.95
DR346100019J	RELAY SERIES 55 24V.	38.04
DR346100020J	SOCKET PACKAGE SERIES 94	19.03
DR346100022J	DIODE + LED PACKAGE 24V. D.C.	38.04
DR346100023J	PLC I/O INTERFACE	1330.38
DR346100024J	FIP INTERFACE W/CONNECT. & CAB	2280.75
DR346100026J	FILTER PACKAGE 230 V.	266.03
DR346100027J	DISCONNECTING DEVICE 3A	38.04
DR346100028J	DISCONNECTING DEVICE 6A	45.57
DR346100029J	DISCONNECTING DEVICE 6A	45.57
DR346100030J	DISCONNECTING DEVICE 3A	38.04
DR346100049J	SWITCH KEY SELECTOR 18X18	94.97
DR347120007J	LEVER UNIT F/N.3 LEVEL	6075.79
DR347120008J	PLC TYPE TSX MICRO	2285.56
DR347120009J	POWER SUPPLY 24V	1330.11
DR347120010J	TRANSFORMER 220/115V 500VA	525.00
DR347120011J	PLC I/O INTERFACE	989.27
DR347120012J	DISCONNECTING DEVICE 6A	133.01
DR347120013J	DISCONNECTING DEVICE 6A	133.01
DR347120014J	MONITOR INTERFACE	702.00
DR347120015J	FIP INTERFACE W/CONNECTOR	535.05
DR347120016J	TERMINAL PACKAGE 24V.	190.08
DR347120026J	SOCKET PACKAGE SERIES 95	35.32
DR347120027J	DIODE + LED PACKAGE 24 V DC	43.22
DR347120029J	RELAY SERIES 44 6A 24V DC	84.00
DR347120032J	CONVERTER DC	760.64
DR347120034J	FILTER PACKAGE 230 V.	208.00
DR347740018J	RELAY 44 6A 24DC	18.00
DR351880007J	LEVER UNIT FOR N.3 LEVER PANEL	6969.00
DR735X7XXXNW	O-RING SEAL	117.00
DS6-LS	6MM SINGLE LIGHT SLEEVE, STEEL	1.00
DWG. 1415303114	GASKET, GARLOCK STYLE 8459	63.00
DWG.G97099/54	NUT	9.99
DWG.G97099127	JOINT UNIBAL	299.96
DWG.G97099129	NUT	9.99
DWG.G9709954	NUT	9.99
DWG.G9709955	JOINT UNIBAL	299.96
DWG97099/54	NUT	9.99
DXOW-3	CABLE	2.34
DXOW-4	WIRE	3.90
E-80-24	7.3 DIA, AIR COOLED BELT	859.60
E1-910736-POS2	WATER COOLER ASSEMBLY	22500.00
E1606253-170	AUX OIL PUMP BALL BEARING	885.00
E1606253-46	AUX PUMP FLAT SEAL	1087.82

- Price and part number listed are valid for the North America market only
 - Price and part number listed may be changed without notice
 - Notwithstanding, the only binding price and part number are those identified in FMSNA Inc.'s official offer
 - Parts listed may be subject to U.S. export controls and subject to licensing if exported outside of the U.S.

FINCANTIERI

MARINE SYSTEMS N.A.

April 2024 Diesel Engine Parts List

E1606253-62	AUX OIL PUMP MECHANICAL SEAL	1135.67
E1606878-170	EMERGENCY OIL PUMP BALL BEARIN	750.00
E1606878-31	EMERGENCY OIL PUMP FLAT SEAL	1087.82
E1606878-62	EMERGENCY OIL PUMP MECHANICAL	1087.82
EA24-3-PEP-LWBO	0-60 PSI GAGE FLUSH MOUNT	324.61
EA24-3-PHP-LWBO	0-200 PSI GAGE FLUSH MOUNT	221.19
EASP-WHF1K-ANT	HF WIDE BAND ANTENNA REL. 3.0.	31561.00
ECP-0-216-18	CLASS RETROFIT KIT	77590.00
ECP-006-18	VALVE COVERS/REFLUX LINE INSTA	0.00
ECP-007-18	TAPPET COVERS REPLACEMENT	0.00
ECP-012-17	BARRING DEVICE (PER ENGINE)	2000.00
ECP-013-19	FUEL FILTER RELIEF VALVE ASSEM	0.00
ECP-09-16	LCS SSDG ONE WAY VALVE	286.98
ED010493	HIGH VOLTAGE CABLE, ARMORED	114.48
EF 9704.1	PC BOARD MAIN DISPLAY THRUSTER	3697.20
EF0230	PROPORTIONAL AMPLIFIER	3320.00
EF9704.1/33	CENTRE CONSOLE PROCESSOR	1508.26
EF9705.2/33	CENTRE CONSOLE PROCESSOR	987.73
EFA0116006MG	CIRCUIT BREAKER	21.74
EFA3060A04MG	CIRCUIT BREAKER-LCS	87.08
EFAZH00003MG	AUXILIARY CONTACT	27.28
EFAZH0003MG	AUXILIARY CONTACT-LCS	0.00
EFB1488F44048	6 BOLT STRAIGHT FLANGE	1810.14
EFB1488F44848	8 BOLT STRAIGHT FLANGE	1790.63
EJE04	RADIO INTERFERENCE PROTECTION	1522.00
ELH-345	DOOR SEAL GASKET MATERIAL	3.12
ENGINEPLATE		0.00
EP2-13	CABLE GLAND, EMC GRIP TYPE W/	0.00
EPS300-3/4-48"	3/4" THIN WALL ADHESIVE TUBING	0.00
ERKNFA102IC	MEASURING RESISTOR BEARING TEM	359.96
ERKNFA103IC	MEASURING RESISTOR AIR TEMPERA	271.05
ERV-12-007	SPRING	116.16
ES8N	WAIRCOM FILTER FOR 1Q343422	6.00
ESA-11-B-03-AMF	SUCTION FILTER CARTRIDGE	144.00
ESA-22-B-08-AMF	SUCTION FILTER CARTRIDGE	160.00
ESA-42-B-16-AMF	SUCTION FILTER CARTRIDGE	140.00
ESSE-2AA	TACHOMETRIC RELAY	0.00
ETTAE15201ET	CURRENT TRANSFORMER PROTECTION	527.42
ETTAE15202ET	CURRENT TRANSFORMER PROTECTION	636.59
ETTAE15203ET	MEASURING TRANSFORMER	432.85
EVE680003	RECTIFIER	161.00
EVE680005	DIODE MODULE/ W INSTALLATION H	179.98
EVE68003	supreceded by EVE680005	84.89
F002A11261	GASKET, FUEL FEED PUMP	3.72
F00BJ60028	ORING, 23.0 X 2.5 FPM 70- GREE	0.00
F00BJ60128	COPPER SEAL	0.00
F00BJ60513	ORING	29.57
F02A250V5A	FUSE	6.80
F39000550		0.00
FA7558JJ0210	HOSE ASSEMBLY, NONMETALLIC	32.10
FAM11MDCB40	SUCTION FILTER CARTRIDGE	109.50
FAST-70001	BOLT M20 X 1.5 X 25	10.70
FAST-70002	SCREW M5 X 60 HCS A4-70-MHC	1.63
FAST-70003	1/4 - 20 X 3/4" BOLT SS	0.13
FAST-70013	1/4 - 20 X 2 1/2 HEX HD BOLT	0.25
FAST-70044	1/4-28 X 1 1/2" BOLT SS	0.25
FAST-70730	1/4 X 28SS NUT	0.20
FAST-70813	7/16 20 JAM NUT SS	0.25
FAST-70860	1/4 - 20 NUT SELF LOCKING	0.08
FAST-71013	1/4" SS FLAT WASHER, PLAIN	0.05
FC 234-8	HOSE	0.00
FC-163-04	HOSE	6.15
FC-234-10	HOSE	24.17
FC163-04	HOSE	7.70
FC163-08	HOSE 163-08	24.04
FC234-12	HOSE	29.39

- Price and part number listed are valid for the North America market only
 - Price and part number listed may be changed without notice
 - Notwithstanding, the only binding price and part number are those identified in FMSNA Inc.'s official offer
 - Parts listed may be subject to U.S. export controls and subject to licensing if exported outside of the U.S.

FINCANTIERI

MARINE SYSTEMS N.A.

April 2024 Diesel Engine Parts List

FC234-16	HOSE, HYDRAULIC	0.00
FC300-08	HOSE	8.45
FC300-10	HOSE 12 FT	125.60
FC300-16	HOSE	16.07
FC300-20	HOSE 15 FT LENGTH	256.25
FC300-24	HOSE, HYDRAULIC	36.06
FC332-10	HOSE	15.17
FD15-1000-04	N81940/2-1 300 PSI	0.00
FD45-1004-08-10	MALE QUICK DISCONNECT	57.50
FD45-1004-16-16	MALE QUICK DISCONNECT	95.50
FDGDM-CRL-0101	PIN	36.75
FDGM--CRL-0058	S/S PRESSFITTING 45 DEG. ELBOW	8.13
FDGM-CRL- 0092	ELEC MOTOR ACCUMULATOR PUMP	1630.56
FDGM-CRL-0005	GEAR AND PINION ASSEMBLY	34585.33
FDGM-CRL-0006	HOSE, HYDRAULIC MEASURING	229.20
FDGM-CRL-0007	VALVE, SEQUENCE DG4V-3S	446.00
FDGM-CRL-0025	ARO PUMP	8125.00
FDGM-CRL-0029	FILTER COMPLETE	991.59
FDGM-CRL-0030	PACKAGE SOCKET MODEL TYPE COD	143.03
FDGM-CRL-0031	AC DISCONN. DEV. 6A MERLIN GER	72.92
FDGM-CRL-0032	AC DISCONN. DEV. 4A MERLING GE	72.92
FDGM-CRL-0034	GEAR PUMP 34 CM/R	1252.50
FDGM-CRL-0039	HEAT EXCHANGER	1093.75
FDGM-CRL-0040	PRESSURE SWITCH-TRAFAG	970.83
FDGM-CRL-0041	GLOBE VALVE OS#Y BB RB FL 600	9318.00
FDGM-CRL-0042	ELEMENT, RUBBER FOR COUPLING	419.03
FDGM-CRL-0043	ANALOG PROC. CARD BTA	1650.00
FDGM-CRL-0044	KIT COMPLETED POTENTIOMETER TY	5190.00
FDGM-CRL-0045	FLEXIBLE HOSE	229.80
FDGM-CRL-0046	FLEXIBLE HOSE	229.80
FDGM-CRL-0047	STOP SWITCH PA1	97.50
FDGM-CRL-0048	THERMO-RESISTANCE ELEMENT	1012.50
FDGM-CRL-0049	TRANSISTOR	112.50
FDGM-CRL-0050	PROPORTIONAL CONTROL VALVE COM	3525.00
FDGM-CRL-00500	CHECK VALVE (TOGNELLA)	87.00
FDGM-CRL-0051	MAIN HYDRAULIC PUMP	57750.00
FDGM-CRL-0052	PRESSURE CONTROL 060-3104	1050.00
FDGM-CRL-0053	PS WING THRUSTER CONTROL PANEL	6760.50
FDGM-CRL-0054	ROTARY ASSEMBLYHMC 3-4-24	218750.00
FDGM-CRL-0055	ROTARY ASSEMBLY HMC 2-4-22	210000.00
FDGM-CRL-0056	REDUCTION GEAR SET FOR TYPE HM	51875.00
FDGM-CRL-0057	REDUCTION GEAR SET FOR TYPE HM	51875.00
FDGM-CRL-0058	PRESSFITTING 45 DEG ELBOW	8.13
FDGM-CRL-0059	S/S PRESSFITTING TEES 15 MM O.	9.79
FDGM-CRL-0060	S/S PRESSFITTING SLEEVES (WITH	7.92
FDGM-CRL-0061	S/S PRESSFITTING SLEEVES (WITH	8.54
FDGM-CRL-0062	BALL BEARING NH-88	67.50
FDGM-CRL-0063	RETURN FILTER ELEMENT, PI 130	107.17
FDGM-CRL-0064	ELECTRIC SPARE MOTOR	278437.50
FDGM-CRL-0065	CONTACTOR K1	750.00
FDGM-CRL-0066	PROPORTIONAL VALVE COMPLETE W/	4350.00
FDGM-CRL-0067	PRESSURE SWITCH PS 17	727.50
FDGM-CRL-0068	DIGITAL INSTRUMENT UDM35	1185.00
FDGM-CRL-0069	ELASTIC COUPLING	8250.00
FDGM-CRL-0070	ELECTRONIC PUMP CONTROL PCB ER	2925.00
FDGM-CRL-0071	LUBE OIL FILTER	6075.00
FDGM-CRL-0072	CONTROL OIL FILTER	1200.00
FDGM-CRL-0073	PRESSURE GAUGE 0-250 E/P EMERG	810.00
FDGM-CRL-0074	ORINGS FOR FILTER CARTRIDGE HP	4.93
FDGM-CRL-0075	BALL VALVE ,FLUTEC	1310.40
FDGM-CRL-0076	TURNING GEAR FOR STEAM TURBINE	17472.00
FDGM-CRL-0077	COUPLING JOINT FOR CYLINDER	364.50
FDGM-CRL-0078	COUPLING DNS 140	15714.00
FDGM-CRL-0079	COUPLING DNS 140	16686.00
FDGM-CRL-0080	RING AND SEEGER COUPLING	364.50
FDGM-CRL-0081	CONTROL PANEL GAVAZZI SDC 35	1182.60

- Price and part number listed are valid for the North America market only
- Price and part number listed may be changed without notice
- Notwithstanding, the only binding price and part number are those identified in FMSNA Inc.'s official offer
- Parts listed may be subject to U.S. export controls and subject to licensing if exported outside of the U.S.

FINCANTIERI

MARINE SYSTEMS N.A.

April 2024 Diesel Engine Parts List

FDGM-CRL-0082	COUPLING DNS 140 THRST # 3	17820.00
FDGM-CRL-0083	KIT/2 MILL PACK,16 BOLT AND NU	4017.60
FDGM-CRL-0084	PROPORTIONAL FILTER 10 MIC	339.20
FDGM-CRL-0085	GAUGE FOR FILTER MPF 100/3	113.40
FDGM-CRL-0086	FIN RIGGING-IN CLYLINDER WITHO	61560.00
FDGM-CRL-0087	SPLIT PINION SEAL	13166.00
FDGM-CRL-0088	SWITCH SENSITIVE	147.90
FDGM-CRL-0089	NUT HYDRAULIC LOAD CELL BT3565	41760.00
FDGM-CRL-0091	ATOS VALVE	420.82
FDGM-CRL-0092	FILTER CARTRIDGE	92.87
FDGM-CRL-0093	ELECTRIC MOTOR ACCUMULATR PUMP	1630.56
FDGM-CRL-0094	SUCTION FILTER CARTRIDGE	395.00
FDGM-CRL-0095	SEAL RING-MODIFIED	7938.00
FDGM-CRL-0096	Stabilizer Repeater Panel-ECR	26662.50
FDGM-CRL-0097	TUNNEL LINER FOR THRUSTERS	14062.50
FDGM-CRL-0098	PCB between LOG/GPS	3185.00
FDGM-CRL-0099	BEARING	73.50
FDGM-CRL-00BF	COUPLING (OMT)	365.40
FDGM-CRL-00BS	SOLENOID VALVE (NG6 V2)	783.00
FDGM-CRL-00FF	FLOW CONTROL MAKER (BIASSETON	34.80
FDGM-CRL-00FS	SOLENOID VALVE (NG6 V3)	400.20
FDGM-CRL-00SB	SLUDGE BUOY	8550.00
FDGM-CRL-00SF	COUPLING (OMT)	78.30
FDGM-CRL-00SS	BALL VALVE	174.00
FDGM-CRL-0100	SPEED RELAY MODULE DZM 402 (IN	21556.25
FDGM-CRL-0102	PLC KIT PLUS KIT SOFTWARE, CAB	2572.50
FDGM-CRL-0103	KIT, INTERNAL SEALS	787.50
FDGM-CRL-0104	THERMORESISTANCE PT 100	1500.00
FDGM-CRL-0105	PRESSURE SWITCH MODEL W-201-32	1187.50
FDGM-CRL-0106	SOLENOID VALVE MODEL 24325-50-	8125.00
FDGM-CRL-0107	PRESSURE SWITCH D2/M150SS	1187.50
FDGM-CRL-0108	TEMPERATURE TRANSMITTER MODEL	1225.00
FDGM-CRL-0109	TEMPERATURE TRANSMITTER MODEL	1225.00
FDGM-CRL-0110	HL 201/HL 301 CLAMP COVER FOR	106.25
FDGM-T-SPRING	SPRING	3.18
FDGM1000	HOSE 1000MM	82.87
FDGM1400	HOSE 1400MM	89.88
FDGM1800		0.00
FDGM1960	HOSE 1960MM	112.00
FDGM2000	HOSE 2000MM	96.60
FDGM2P613-9	UTILITY WATER PUMP KIT	149.29
FDGM3300	HOSE 3300	120.40
FDGM55420100001		0.00
FDGM5945-40	REPAIR KIT FOR 409990F91	27.50
FDGM75526BR	BRACKET, MOUNTING	88.37
FDGM75681	TUBE, INJECTION PUMP FUEL DRIV	225.00
FDGM760	HOSE 760 MM	119.97
FDGMCOVER #54	COVER	75.93
FDGMCR3036	SEAL 14ODX8ODX4THK	6.60
FDGMMODTEE	MODIFIED TEE 3/8" 24UNF (FOR T	80.77
FDGMSHIM.001		0.00
FDGMSHIM.003	SHIM .003	12.39
FDGMSHIM.005	SHIM	0.00
FDGMSC-C-94078	MODIFIED COUPLING 74868P02	1224.39
FDGMTV51GUTS	WHEEL, TURBINE ASSEMBLY	900.00
FF9217-0648S	CLAMP	2.63
FF9666-02A	HOSE TAGS ALUM	4.17
FGDM-CRL-0077	CYLINDER JOINT FOR COUPLING SA	364.50
FHL-17G1	FUSEHOLDER	116.00
FIN 50.010.F	RFI SINGLE PHASE FILTER	86.77
FINC1CLAMP	CLAMP	54.00
FITTING ASSY	REDUCING TEE 1.5" RUN X 1" DRO	0.00
FMSNA058202138	ORING	1.47
FMSNA127202002	CENTER SHAFT	7.50
FR3		0.00
G-900-1015	BASIC GASKET SET	1009.23

- Price and part number listed are valid for the North America market only
 - Price and part number listed may be changed without notice
 - Notwithstanding, the only binding price and part number are those identified in FMSNA Inc.'s official offer
 - Parts listed may be subject to U.S. export controls and subject to licensing if exported outside of the U.S.

FINCANTIERI

MARINE SYSTEMS N.A.

April 2024 Diesel Engine Parts List

G-932-248	SINGL SLVE KIT	2621.27
G-936-1009	SINGLE VHP DIESEL VALVE	1624.33
G-960-253	W/D REPAIR KIT	825.15
G-979-275	TOP OH GASKT ST	1047.30
G1-38	GASKET	3.22
G1-76-1	GASKET	7.58
G1-77	GASKET	5.14
G1-78-1	GASKET	7.07
G1-80		0.00
G1-81		0.00
G1-82		0.00
G10	GLASS EPOXY	49.00
G118175 POS 22	GASKET	359.96
G118175 POS 27	O-RING	699.91
G118175 POS 28	RING, WIPER GASKET	50.00
G118175 POS 29	O-RING	60.00
G338/20	COUPLING	0.00
G338/30	COUPLING	0.00
GEP02005689	GRUPPO D'ASSIEME 1312C2ME8 13	0.00
GMPYD	2" OVAL HEAD, BLACK DIAL	228.00
GSK76010	CONNECTOR, TERM BLOCK, 10-POS-	41.77
GSP02005689	PARTI DA SPEDIRE 1312C2ME 13 A	0.00
GV2ME07	IEC MAN STARTER 1.6-2.5A 3P MA	345.18
GV2ME10	USE PN 912262	0.00
GV2ME14	IEC MAN STARTER 6.0-1.0A 3P MA	215.76
GV2ME20	STARTER, PUSHBUTTON	241.73
GVAE11	TYPO FOR P/N GVAN11	38.61
GVAN11	CONTACT BLOCK LEFT HAND SLIDE	37.78
H3DSMLAC24	Timer Relay	92.84
H847-6	COUPLING STAINLESS STEEL 316L	9.45
HC-F015-1000-04	VALVE, OIL SAMPLING	184.10
HC6200FKN8H	RETURN FILTER ELEMENT(LCS-1)	228.33
HC8900FKN26H	OIL FILTER	1170.00
HD67215-A1	MODULE, J1939 TO MODBUS TCP	1020.00
HDPF6801	FELT STRIP	40.00
HI-A	PRESSURE FILTER INDICATOR	106.03
HLR7970LP	LOW PRESSURE, SENSOR	956.39
HMC 3-4-24	COMPLETE THRUSTER UNIT	372300.40
HMC 3-4-24 1424	COMPLETE THRUSTER UNIT-DISNEY	422500.00
HMC 3-4-26	COMPLETE THRUSTER UNIT	372300.40
HP-135-1-A10-AN	FILTER CARTRIDGE	240.00
HP-135-1-A25-AN	FILTER CARTRIDGE	144.00
HP-135-2-A10-AN	FILTER CARTRIDGE	240.00
HP-135-2-A25-AN	FILTER CARTRIDGE	643.13
HP-320-2-A10-AN	FILTER ELEMENT	393.00
HP-320-2-A25-AN	FILTER CARTRIDGE	693.33
HP-320-3-A25-AN	FILTER CARTRIDGE	393.00
HPMF3L8-3MB	LCS-3 RETURN ELEMENT	243.90
HSTW-K-F	HI TEMP FEMALE CONN W/WINDOW,	6.61
HYD. NUT MOD.	MOD. FOR DISNEY MAGIC THRUSTER	11527.50
HZM620812908000	CABLE STG2040DP-L2=M/SVSTG5KWB	671.39
HZMA-FIN-007	CG HELENOS SPEED CONTROL MODUL	10424.70
HZTL421583R0001	SEAL AND BUSHING KIT FOR ABB	0.00
I46100	PIPE	0.00
I58400	ADJUSTING SCREW	153.46
I76700	THREADED BAR M10	0.00
ID36SS6V-AM		0.00
IEN75-R3	MICRO SWITCH FOR CLUTCH	380.57
IF10N63-62XO	ELASTIC WASHER	5.25
IFMR0036	SPEED SWITCH	275.13
IFT-40	T-0040 RECESSION TOOL	500.00
INTERCEPT001	NG10 PROPORTIONAL VALVE-LCS	6606.67
INTERCEPT002	COMPACT ROD STYLE SENSOR-LCS	3033.33
INTERCEPT003	LIMIT SWITCH-LCS	933.33
INTERCEPTOR	INTERCEPTOR HULL 3	1128476.00
IP351886LA	Pressure Valve Adjustment Asse	0.00

- Price and part number listed are valid for the North America market only
 - Price and part number listed may be changed without notice
 - Notwithstanding, the only binding price and part number are those identified in FMSNA Inc.'s official offer
 - Parts listed may be subject to U.S. export controls and subject to licensing if exported outside of the U.S.

FINCANTIERI

MARINE SYSTEMS N.A.

April 2024 Diesel Engine Parts List

IRM310A	TRANSMISSION	1.00
IS346192	CENTRAL BEARING	0.00
IS34863	COUPLING ASSEMBLY-RC	66.67
ISN11011	THERMOSTAT	0.00
ISTF0014-000	SEPAR WIRING HARNESS	0.00
IT351718LA	OIL PUMP ASSEMBLY (USE 1Z59917	0.00
J-386-41-A		0.00
J10BU	BULKHEAD UNION	97.43
J10N	5/8" NUT	11.78
J10S	5/8" SLEEVE	5.67
J10SE	SWIVEL ELBOW	56.38
J10T	TEE	34.57
J10U	NIPPLE 7/8-14 (37 DEGREE)	16.38
J10Z	CAP	14.85
J12-10E	ELBOW	124.80
J12U	FITTING	34.65
J16-12U	FITTING	128.17
J3-4TEI-SS	SS ADAPTER	16.37
J4-3GC-SS	FITTING 3/8-24 X 1/4 JIC	30.45
J4-4-6-TTM	TEE	76.09
J4-4LLME	ELBOW, LONG	0.00
J4-8C	JIC #4 X 1/2 MALE	0.00
J4GC	SS 37-ST-THD-CN	4.51
J4GE	90DEG ELBOW 1/4" 37DEG JIC(M)	21.13
J4GE-BSPP	PARKER 1/4" JIC X 1/8 BSPP	97.54
J4SRT	PARKER 1/4" JIC-SS SWVL RUN T	17.15
J5-4GC-BSPP	1/2-20 X 1/4" BSPP FITTING	92.42
J6-14GC-MET	STRAIGHT NIPPLE	61.24
J6-4GC-BSPP	ADAPTER SST 316L FLARE X.25 BS	129.50
J6-5TER	REDUCER #6 FEMALE TO #5 MALE-M	46.25
J6-8GC-BSPP	ADAPTER 1/2" BSPP X #6 MALE-MH	21.85
J6SE	9/16-18 JIC FEMALE SWIVEL	23.63
J8-5TER	REDUCER NIPPLE	72.10
J8-GC	STRAIGHT FITTING BSBP	33.22
J8GE	90DEG ELBOW	26.87
JH0510-90	90 DEG Elbow, 5/16" Male JIC X	20.00
JHSV001	Initial Delivery Loose Parts	0.00
JHSV002	COVER, PART OF COMMON RAIL	0.00
JHSV003	FUEL SEPARATOR COVER W/ NANOME	0.00
JHSV004	LOP TERMINAL STRIP	0.00
JHSV005	COALESCER KIT	562.81
JHSV006	AIR FILTER KIT	611.12
JHSV007	ORING, VITON 100mm X 3mm	0.00
JHSV008	CAPACITOR, TANTALUM, 220uF, 10	9.67
JHSV009	SUPERCEDED BY 00C93501	0.00
JHSV010	O-Ring, Viton 100MM ID x 3MM C	21.59
JHSV011	JHSV INSTALLATION PARTS- STOCK	0.00
JHSV012	JSHV Assembly Parts	0.00
JHSV013	COALESCER KIT 2 PK FIELD SERVI	434.24
JHSV014	WARNING LABEL PLATE ENGPL-2X4X	0.00
JHSV015	DRAIN LINE ASSEMBLY	762.56
JHSV016	J/W HEAT EXCHANGER PLATE PACK	3605.00
JHSV017	HARNESS, TOOL KIT ACCESSORIES	0.00
JHSV018	M5X-F ASSEMBLY	42702.65
JHSV019	THERMOCOUPLE ASSEMBLY	1340.00
JHSV020	METERING UNIT ASSEMBLY	1138.97
JHSV021	CONNECTOR FOR SENSOR PG9	3.37
JHSV022	J/W HEATING ELEMENT	0.00
JHSV023	SOLID DISPLAY FLUID AND METALL	16706.50
JHSV1000	JHSV 1000 HR PMS KIT PER ENGIN	0.00
JHSV2000	JHSV 2000 HR PMS KIT PER ENG	0.00
JHSV250	JHSV 250 HR PMS KIT PER ENGINE	0.00
JHSV500	JHSV 500 HR PMS KIT PER ENGINE	0.00
JHSV6000	JHSV 6000 HR PMS KIT PER ENG	0.00
K-442-WS	"SIOUX" GRINDING STONE	25.76
K52-0007	BALL BEARING	80.92

- Price and part number listed are valid for the North America market only
 - Price and part number listed may be changed without notice
 - Notwithstanding, the only binding price and part number are those identified in FMSNA Inc.'s official offer
 - Parts listed may be subject to U.S. export controls and subject to licensing if exported outside of the U.S.

FINCANTIERI

MARINE SYSTEMS N.A.

April 2024 Diesel Engine Parts List

K52-0008	BALL BEARING	138.39
KA000129	LAMP, VOLTAGE (USE 912322)	732.40
KDEP 2997	SPECIAL WRENCH BOSCH FUEL PUMP	172.98
KH-G1/2-3-W-T	TRUE 3 WAY 1/2" BSPP FEMALE BA	412.38
KP81060L11566	THERMOSWITCH (USE PN 912331)	691.43
KTK-R-10	FUSE; FAST-ACTING; 10A	25.62
KVH-C100	KVH COMPASS	2826.05
KWI-8600-1	SEE PN: WLR118	0.00
L1306T2MD	ENGINE	29304.00
L1306T2MS	MARINE DIESEL ENGINE	53400.00
L180 B17 Z723A	WATER DIRECTIONAL CONTROL VALV	173.33
LABELPLATE ONE	VERY LOW OIL PRESSURE ALARM PL	1.95
LABOR	LABOR	0.00
LAMIERAXXXG	RING	1638.00
LATD-2R	INDICATOR, LED RED, 24VDC-RC	12.85
LC1-D09 BD	24VDC 25A CONTACTORS	178.91
LC1D098BD	IEC CONTRACTOR 3P 9A 24VDC	98.09
LC1D12BL	CONTACTOR	191.36
LCS001	REPAIR KIT FOR GOVERNOR	232.17
LCS007	LCS GENERAL SERVICE KIT	0.00
LCS008	PLUNGER, MODIFIED 61571F01	253.88
LCS009	ORING, OIL COOLER	16.69
LCS010	SUPERSEDED BY 00G65200C	2643.05
LCS011	MODIFIED PLUG	57.31
LCS012	O-RING 129.8x3.53, NITRILE	1.26
LCS013	COLLAPSIBLE LINKAGE KIT	533.01
LCS014	COUPLING, SHEER POINT, 1708	650.00
LCS015	GASKET, VITON, 35x65x11	30.83
LCS016	HOSE, 1/4" BRAIDED ASSEMBLY	0.00
LCS017	Pipe Bracket Shim	0.00
LCS018	CONNECTOR FOR SENSOR PG11	4.37
LCS019	RECEPTACLE, AMP 22-18AWG	0.48
LCS020	Hose	240.72
LCS021	SEAL RING FLANGE	404.35
LCS022	GASKET	6.40
LCS023	Connector	120.05
LCS024	Screw, Tamper Proof	29.99
LCS026	JACKET WATER PUMP INSTALLATION	587.00
LCS027B	OIL SAMPLE VALVE LCS HPCR	887.00
LCS027C	JACKET WATER SAMPLING VALVE	1304.92
LCS028	LCS 1708 ENGINE REBUILD-BOM-	0.00
LCS029	PRESS SENSORS MOD KIT- MECH ON	822.46
LCS030	GASKET, PREHEATER WATER SIDE	11.99
LCS038	JACKET WATER SAMPLING KIT	916.27
LCS039	CN1 EXTENSION, SSDG 1-3	4846.00
LCS040	CN1 EXTENSION, SSDG 4	4316.00
LCS041	CN2 EXTENSION, SSDG 1-3	4262.00
LCS042	CN2 EXTENSION, SSDG 4	3870.00
LCS043	CN3 EXTENSION, SSDG 1-3	2551.00
LCS044	CN3 EXTENSION, SSDG 4	2451.00
LCS045	LCS HPCR ANODE KIT	2347.50
LCS046	BOWL GASKET 2000/18	14.41
LCS047	BOWL GASKET 2000/10	7.82
LCS2000	1708 Engine 2000 HR PMS	2509.00
LCS500	1708 Engine 500 PMS	693.00
LCSDGS	GENSET W/LOOSE PARTS	359000.00
LD2-LST-12	OIL DELIVERY FLEX TUBE COMPLET	52.50
LFS 6010WCF	REPLACEMENT FILTER ONLY LFS 62	132.93
LFS 6210BP	10 M FILTER AY W/BYPASS	338.88
LFS RK356LS	TATTLETALE SENSOR SWITCH	41.95
LG-X 1000 1/2"	FUEL DECONTAMINATION	475.00
LJ050	.625 COUPLING 5/8 WITH KEYWAY	29.02
LJL050	.500 COUPLING 1/2 SPIDER	16.36
LM127-T	OPTICAL LEVEL WITH THERMOMETER	0.00
LM2B203F/QC	NASON PRESSURE SWITCH	54.00
LM2CTA-200	HIGH ELECTRICAL LEVEL INDICATO	0.00

- Price and part number listed are valid for the North America market only
 - Price and part number listed may be changed without notice
 - Notwithstanding, the only binding price and part number are those identified in FMSNA Inc.'s official offer
 - Parts listed may be subject to U.S. export controls and subject to licensing if exported outside of the U.S.

FINCANTIERI

MARINE SYSTEMS N.A.

April 2024 Diesel Engine Parts List

LM2CTA-300	LOW ELECTRICAL LEVEL INDICATOR	0.00
LM2CTA-350	LOW ELECTRICAL LEVEL INDICATOR	0.00
LN100	1" LOCKNUT	0.19
LP1K1210BD	CONTACTOR, MINIATURE	184.77
LR2K0314	MINIATURE OVERLOAD RELAY CLASS	99.84
LSA49.1M75	LSA 49.1M75 GENERATOR	49168.00
M 620 008 001	DES1300 MIL ADAPTER BOX	0.00
M-25-18M	2 1/2 MALE NPT 321SS	156.00
M052011001	SOLID INSTALLATION SCREW KIT	20.86
M111107001	WIRING HARNESS, KEYBOARD	486.90
M111118011	TOOL KIT WIRING HARNESS	3000.00
M111124001	SOLID WIRING HARNESS ADAPTER	1312.52
M111150001	PI KIT INTER CONNECTION WIRING	2895.00
M1222RN12F256	BOLT, 3/4X16 UNF-2A 3 1/2" LEN	56.50
M1242AD	TACH KEY	34.75
M19622/3-002	STUFFING TUBE (DORN)	2.35
M19622/3-004	STUFFING TUBE 1" (DORN)	4.20
M2	CABLE ASSEMBLY	1825.00
M2115D	WASHER	1.41
M303	BALL BRG	208.81
M45FA500C	ROTATING RECTIFIER MJB 450	1185.92
M469020001	SOFTWARE DATASET RELEASE	8699.00
M4GC	1/4 OD BITETYPE X	6.90
M4U	1/4" BITETYPE UNION SS	26.15
M500001001	LOW COST OIL QUALITY SENSOR	3299.56
M500004001	K THERMOCOUPLE #1	0.00
M500004002	K THERMOCOUPLER w/ 10mt Cable	248.66
M5N	5/16 NUT FLARELESS	4.15
M5S	5/16 FERRULE (1PIECE)	2.25
M5X	DATALOGGER	13911.20
M5X-F	BRACKET, INTERFACE AND WIRING	2563.57
M6-L	6MM LIGHT NUT, STEEL	1.00
M600003005	M5X-F DATA AND EVENT RECORDER	33247.76
M600003008	DATA LOGGER M5X-N1	0.00
M600007001	SOLID DATA LOGGER	33050.00
M600008001	STATISTICAL DATA LOGGER	3130.00
M600009001	SOLID DATA LOGGER	17094.00
M600010001	SOLID DATA LOGGER - LCS	21031.00
M600XX001	M66-S SOLID DATA LOGGER	15885.00
M602003001	JHSV TOOLKIT WITH OVEN AND TRA	49340.00
M602010001	SOLID 156HS, 7" DISPLAY	21550.00
M602010001KT	HARNES AND MOUNTING KIT	0.00
M602010001R	SOLDI 156HS GEN1 (REFURBISHED)	0.00
M602010002	SOLID 156HS	25040.00
M602010003	SOLID 156HS+	23040.50
M602010004	SOLID-LCS TOOLKIT VERSION	34581.00
M602010005	SOLID 156HS LCS VERSION	0.00
M602010103	SOLID 156HS W/DATA LOGGER	37386.00
M602012001	SOLID 156HS (LCS VERSION W/ EP	23040.50
M602012006	SOLID 156HS+HMI	25575.00
M602018001	SOLID 101HSFLAT SINGLE DISPLAY	17790.00
M602018101	SOLID 101HSFLAT TWIN DISPLAY	24050.00
M607008001	THERMO15 T/C CONVERTER	10616.00
M607008003	THERMO15 THERMOCOUPLE INTERFAC	8872.00
M607010001	VIBRATION PROCESSING UNIT	0.00
M607011001	VPU-3A(VIBRATION PROCESSING UN	4934.00
M609112001	SOLID 156HS DATA LOGGER UPGRAD	20432.00
M611100001	KEYBOARD UNIT	3043.08
M620005003	DES-1300 ECU	9458.00
M620007002	DES1300MIL	8800.00
M620008001	DES1300 MIL ADAPTER BOX	3550.00
M62001001	DES-EX LCS	0.00
M620XX001	SENSOR INTERFACE UNIT	6730.00
M630001001	LCS SENSOR TESTING TOOL	4500.00
M630002001	CALIBRATION SET- LCS	48625.00
M630077001	TOOL KIT W/ SOLID 156HS and CA	52200.00

- Price and part number listed are valid for the North America market only
 - Price and part number listed may be changed without notice
 - Notwithstanding, the only binding price and part number are those identified in FMSNA Inc.'s official offer
 - Parts listed may be subject to U.S. export controls and subject to licensing if exported outside of the U.S.

FINCANTIERI

MARINE SYSTEMS N.A.

April 2024 Diesel Engine Parts List

M6X20		0.00
M85049		0.00
M85049414A		0.00
M85049416A		0.00
M860010/011002	M5X SETUP AND ANALYSIS PC SOFT	2700.79
MA0S 24.40	FLYNG HOUSING EMC	55.91
MANIFOLDKIT	KIT FOR CAST IRON MANIFOLD	4000.00
MAOS 24.40	FLYNG HOUSING EMC	56.36
MAOS16.40	FLYNG HOUSING EMC	36.61
MARK8(M)	ANGLE VALVE 3/8" 24 ORING X 1/	1374.00
MATERIAL	GOODS USED FOR WORK DONE	0.00
MAVS 16.40	FLYNG HOUSING EMC	37.48
MB2650040A200	M12 X 40 BHSCS A-2CS	0.00
MBMP3812SS/RT		0.00
MCG-11	LONG CABLE GLAND	6.68
MCG-21R	CABLE GLAND	15.53
MCLBA24D	HORN, 24VCC CONTINUOUS ELECTRI	241.24
MCM PMS		0.00
MCM SHELL/TUBE	J/W COOLER	37812.51
MCM004	DIAPHRAGM	27.50
MCM008	CYLINDER LINER SHIMS	62.00
MCM009	MANIFOLD TUBE	237.08
MCM010	TUBE AY 5/8"OD SS W/BANJO	901.88
MCM011	TUBE AY 1/4" OD	49.72
MCM013	TUBE AY 1/4"OD	58.40
MCM014	REAMER, FUEL INJECTOR	4725.00
MCM017	CONNECTION BLOCK	560.00
MCM018	BRACKET 1ST TUBE SECTION	112.72
MCM019	BRACKET, 2ND TUBE SECTION	14.86
MCM020	TUBE AY 5/8" OD SS	175.34
MCM022	SPECIAL TEE MODIFIED	159.11
MCM024	3/4" X 1/8" FLAT BAR QQ-S-763,	4.17
MCM025	WASHER 304 SS	88.69
MCM027	BRACKET	117.25
MCM028	FLATBAR 1/8" X 1"	2.10
MCM030	PIPE AY, PUMP SUCTION	0.00
MCM031	PIPE AY, PUMP SUCTION	0.00
MCM032	PIPE AY, HEAT EXCHANGER	0.00
MCM033	PIPE AY, RECIRC	0.00
MCM034	PIPE AY, THERMOSTATIC	0.00
MCM035	BRACKET VALVE MOUNTING-MCM	90.00
MCM036	BRACKET, PILOT VALVE	272.00
MCM037	TUBE, GOVERNOR OIL 2ND SECTION	180.67
MCM038	TUBE, CONNECTING OIL, 4TH	162.48
MCM039	TUBE, ENGINE OIL TO PILOT	293.70
MCM040	TUBE, ENGINE OIL TO PILOT	255.44
MCM041	HOSE, AIR TO PILOT VALVE	408.64
MCM042	HOSE, AIR TO PILOT VALVE	541.66
MCM043	TUBE ASSEMBLY, METAL	121.37
MCM044	TUBE, AIR PILOT SHUT (MPDE)	52.03
MCM045	HOSE, BYPASS TO START UP	354.08
MCM046	BRACKET, VALVE	161.87
MCM047	TUBE, OIL 1ST SECTION	75.92
MCM048	Bracket, Pilot Valve	569.92
MCM050	BOTTOM END COVER	75.00
MCM051	AUXILIARY DRIVE MOUNTING	17.50
MCM052	SEA WATER DRIVE PUMP COVER	18.67
MCM053	JACKET WATER PUMP COVER	8.33
MCM054	CYLINDER HEAD DECK COVER	83.33
MCM055	LIFTING DEVICE FRONT COVER	75.00
MCM056	LIFTING DEVICE BOTTOM END	75.00
MCM057	LOADING SHIM	56.67
MCM058	GOVERNOR/ACTUATOR DRIVE	17.00
MCM059	OIL FILTER MOUNTING PORT	15.00
MCM060	OIL MANIFOLD MOUNTING PORT	7.50
MCM064	TEE TUBE OIL SUPPLY	92.82

- Price and part number listed are valid for the North America market only
 - Price and part number listed may be changed without notice
 - Notwithstanding, the only binding price and part number are those identified in FMSNA Inc.'s official offer
 - Parts listed may be subject to U.S. export controls and subject to licensing if exported outside of the U.S.

FINCANTIERI

MARINE SYSTEMS N.A.

April 2024 Diesel Engine Parts List

MCM067	ELBOW 90DEG 3/8"SAE ORING	32.38
MCM069	HAWK I ELECTONIC CONTROL	9716.67
MCM072	1" BSPP X 3/4"-16 JIC	138.58
MCM073	3WAY 2 PORT VALVE	808.50
MCM074	HOSE ASSEMBLY DE-CLUTCHING	472.73
MCM075	DUMP VALVE BRACKET ASSEMBLY	40.00
MCM076	TEE UNION 1/4" OD BITETYPE-MCM	20.27
MCM078	ADAPTER 1/2 MPT X 3/4-16	10.22
MCM079	ADAPTER 1/2 MPT X 3/4-16	141.40
MCM080	CAP, 1/4" OD SOCKET WELDED	7.35
MCM082	Valve Recesion Measurement Too	443.42
MCM083	BLUE PAINT 5LITER	83.82
MCM086	FLANGE, 6 HOLE	90.83
MCM087	GASKET, 4" SLIP ON FLANGE	14.17
MCM089	GASKET	19.65
MCM090	GASKET	22.06
MCM091	HANGER ASSEMBLY,	1007.50
MCM093	PLATE 3/16" THK ALUMINUM	14.00
MCM094	PIN	1112.89
MCM101	TEE, 5/16" UNION	38.60
MCM126	HOSE ASSEMBLY	142.12
MCM128	VIBRACON, HEAVY DUTY SM16 (22m	2310.34
MCM129	VIBRACON, HEAVY DUTY SM16	1079.41
MCM130	VIBRACON, HEAVY DUTY SM16 (19m	1100.00
MCM130LP	VIBRACON, HEAVY DUTY SM16SS	1079.41
MCM131	LOW PROFILE BUSHING	238.40
MCM132	BUSHING, SLEEVE	55.04
MCM133	WASHER, FLAT MACHINE,	39.99
MCM135	RH ENGINE RAIL ASSEMBLY	9800.00
MCM138	LH ENGINE RAIL ASSEMBLY	10160.00
MCM139	REAMING TOOL, SPECIAL	5675.00
MCM140	BOLT HEX HD 3/4"-10 UNC	10.29
MCM141	HEX HD 1"-8 UNC X 6" LG	39.07
MCM142	HOSE 1/2" X 30"	0.37
MCM143	FITTING 3/4-16" SAE 37	57.28
MCM144	BLANK TAILPIECE	4.76
MCM146	REAMER 19MM	185.18
MCM147	REAMER 19.5MM	185.18
MCM148	THERMOSTATIC VALVE FRONT	1037.43
MCM149	VALVE SEAL KIT	91.46
MCM150	DRILLING TEMPLATE FOR	316.43
MCM151	REDUCER 3/8" X 1/4" BRASS	11.49
MCM152	COUPLER PLUG	3.38
MCM153	PLUG 1/4" STAINLESS STEEL	6.91
MCM154	BUSHING SLEEVE	61.04
MCM155	ELEMENT (WALTON)	352.94
MCM156	REAMER KIT (19-27MM)	4297.68
MCM157	REAMER 20MM	185.72
MCM158	REAMER 20.5MM	196.23
MCM159	REAMER 21MM	196.23
MCM160	REAMER 21.5MM	222.51
MCM161	REAMER, 22MM	222.51
MCM162	REAMER, 22.5MM	241.78
MCM163	REAMER, 23MM	241.78
MCM164	REAMER, 23.5MM	255.80
MCM165	REAMER, 24MM	255.80
MCM166	REAMER, 24.5MM	283.83
MCM167	REAMER, 25	283.83
MCM168	REAMER, 25.5MM	297.85
MCM169	REAMER, 26MM	297.85
MCM170	REAMER, 26.5MM	343.40
MCM171	REAMER, 27MM	343.40
MCM172	CASE FOR REAMERS	255.00
MCM173	AIRSEP SYSTEM WITH "Y"	16423.63
MCM174	RH, AIRSEP COMPLETE 9"	12868.00
MCM175	LH, AIRSEP COMPLETE 9"	12868.00

- Price and part number listed are valid for the North America market only
- Price and part number listed may be changed without notice
- Notwithstanding, the only binding price and part number are those identified in FMSNA Inc.'s official offer
- Parts listed may be subject to U.S. export controls and subject to licensing if exported outside of the U.S.

FINCANTIERI

MARINE SYSTEMS N.A.

April 2024 Diesel Engine Parts List

MCM176	AIRSEP SYSTEM (VERTICAL)	13134.23
MCM177	RH, AIRSEP COMPLETE 9"	5654.15
MCM178	LH, AIRSEP COMPLETE 9"	5654.15
MCM179	ELBOW 45DEG 6"X6"	41.32
MCM180	ELBOW, 90DEG 6"X6"	64.19
MCM181	CLAMP, 6" SS T-BOLT	46.86
MCM182	TUBE, CONNECTOR 6"	153.44
MCM183	CONNECTOR TUBE	269.52
MCM184	INLET "Y" 6"X6"X8"	1126.78
MCM185	CONNECTOR, HOSE 8"	45.85
MCM186	FLANGE, 1" AIR INLET	285.85
MCM187	BREATHER ADAPTER	306.32
MCM188	BACKWASH HOSE AY	457.50
MCM189	TEE, SPECIAL OIL PAN	331.26
MCM190	FILTREX INLET HOSE RH	294.00
MCM191	FILTREX ASSEMBLY	96423.50
MCM193	FILTER, TAPER AIR 9"X9"	0.00
MCM195	LABEL 7.50"X4.75"	19.00
MCM196	GASKET 1 1/2" IPS COOLER	13.65
MCM197	SPRING, EXTENSION 5 1/2'	21.70
MCM198	BODY, LH 9" VERTICAL AIRSEP	4884.61
MCM199	BODY, RH 9" VERTICAL AIRSEP	4884.61
MCM200	LH, BODY 9" HORIZONTAL AIRSEP	5928.17
MCM201	RH, BODY 9" HORIZONTAL AIRSEP	5928.17
MCM202	CYLINDER HD DCK COVER-RS	77.33
MCM203	FILTREX INLET HOSE LH	500.00
MCM206	CLAMP	68.91
MCM207	O-RING AIR FILTER	11.63
MCM211	DOUBLE GEAR INSTALL PARTS KIT	4981.30
MCM212	BRACKET, ELECTROVALVE	314.74
MCM213	OIL TUBE FRM ELECTROVALVE	61.30
MCM214	OIL TUBE FRM ELECTROVALVE	73.25
MCM215	OIL TUBE TO ELECTROVALVE	63.35
MCM216	BRACKET, MANUAL SHUTDOWN	1333.33
MCM217	MOUNTING BRACKET, FILTREX	1010.00
MCM219	6V ENGINE KIT, GALLERY	48570.99
MCM220	6V RILLENLAGER BEARING KIT	5225.00
MCM221	TUBE WATER (BOM)(PUMP TO COOLE	5070.00
MCM222	PRELUBE HOSE AY	482.19
MCM223	ADAPTER 4 1/2" X 6"	206.84
MCM224	6" x 3.5" SLEEVE W/(2) 6.5" T-	58.03
MCM225	HOSE, 4-1/2" X 90DEG	61.68
MCM227	HOSE, 6 IN DUCT	42.49
MCM228	CLAMP, 5" SS "T" BOLT	12.94
MCM229	CLAMP, 6.25" T- BOLT	20.54
MCM230	BRACKET	40.00
MCM231	SPACER	28.33
MCM232	NUT, SS NYLOCK 1/2 X 13	0.88
MCM233	STUD 1/2" X 13 X 2 1/4"	2.92
MCM236	SUPPLY HOSE	795.57
MCM237	DISCHARGE HOSE	672.78
MCM238	ADAPTER, M22 COMPRESSION	131.83
MCM241	GAUGE, PRESSURE VACUUM	269.53
MCM244	FILTER HOUSING STRAPS SET	464.10
MCM245	SHUTDOWN TUBE BRACKET	7.08
MCM246	BOLT 3/4-10 X 2.25 316SS	3.65
MCM247	NUT, NYLOCK 3/4-10 316SS	4.77
MCM248	WASHER, FLAT 3/4 316SS	0.70
MCM249	6"X6" 22DEG HOSE	69.12
MCM252	D/P GAUGE MIL SPEC	2741.70
MCM253	D/P GAUGE MIL SPEC	2741.70
MCM254	DETROIT SWITCH	1110.00
MCM255	NUT	3.06
MCM256	FERRELE	1.30
MCM259	6V PRELUBE PUMP INSTALL	415.03
MCM261	AIRSEP FILTER KIT 6V	1200.00

- Price and part number listed are valid for the North America market only
 - Price and part number listed may be changed without notice
 - Notwithstanding, the only binding price and part number are those identified in FMSNA Inc.'s official offer
 - Parts listed may be subject to U.S. export controls and subject to licensing if exported outside of the U.S.

FINCANTIERI

MARINE SYSTEMS N.A.

April 2024 Diesel Engine Parts List

MCM262	GAUGE PANEL, FILTREX	35.83
MCM263	AIR START PANEL	60.00
MCM264	AIR START PANEL CUBE	13.33
MCM266	BRACKET, FILTREX TEST VALVE	91.67
MCM267	AIR START PANEL BRACKET	36.67
MCM268	AIR START PANEL UNDER	45.00
MCM269	RAW WATER PUMP SUCTION TUBE (B	5245.00
MCM270	FLANGE, SPECIAL GILKES	578.35
MCM271	PIPE, SW SUPPLY TO HEAT	2493.92
MCM272	EXPANSION BELLOWS	600.00
MCM273	PIPE, SW SUPPLY TO HEAT	3180.23
MCM274	PIPE, S/W OVERBOARD	2947.00
MCM275	ORIFICE	956.40
MCM277	GASKET	12.61
MCM278	FLANGE S/W OUTLET	833.35
MCM279	BRACKET,PIPE	110.00
MCM280	FLANGE	625.00
MCM282	FLANGE, THREADED	589.72
MCM283	ADAPTER, THREADED	625.00
MCM284	PIPE, SW SUPPLY TO HEAT	4522.54
MCM285	ZINC BOSS	125.00
MCM286	PIPE BRACKET ASSEMBLY	97.92
MCM287	PIPE BRACKET ASSEMBLY	85.00
MCM293	STUB, LH CONNECTING	158.33
MCM296	MOUNTING PLATE	22.50
MCM297	MOUNTING PLATE	19.17
MCM298	WRENCH, 6 CYLINDER OIL PAN	168.30
MCM299	CONNECTOR, MALE	27.25
MCM300	BRACKET	383.33
MCM301	BULKHEAD UNION ELBOW	172.84
MCM302	WASHER	25.00
MCM303	HANDLE	3.43
MCM304	TUBING, 1/8" X .028 SS SEAMLES	2.98
MCM305	ADAPTER UNION	23.67
MCM306	STUD M8X1.25X50	0.00
MCM307	NEEDLE VALVE 1/8 FNPT	93.49
MCM308	FUEL REGULATING VALVE	611.85
MCM309	SWIVEL NUT STRAIGHT THREAD CON	126.15
MCM310	FITTING, 1/4 - 18 NPT	40.98
MCM311	FITTING, 1 1/4 - 11 1/2 NPT	92.18
MCM312	CONNECTOR	94.70
MCM313	EXPANSION JOINT 4 x 6-3/4 FF M	2312.77
MCM314	RINGS FOR EXPANSION JOINT 4 x	799.91
MCM315	CONTACT COVER	129.53
MCM317	AUXILIARY DRIVE HOUSING COMPLE	5915.69
MCM318	STUD, SPECIAL	41.02
MCM319	INJECTION PUMP DRAIN LINE, SIN	314.74
MCM320	FITTING	276.48
MCM322	5/16 SS BRAIDED LINE	437.73
MCM323	LAGGING FOR TURBO SHIELDS 2pc	216.67
MCM326	6V TURBO CHARGER CHANGE OUT KI	25682.40
MCM330	MODIFIED CONNECTING STUB	375.13
MCM331	J/W PUMP SEAL REPLACEMENT KIT	0.00
MCM332	FLAP FLANGE	603.08
MCM337	COMPANION FLANGE	0.00
MCM338	SOCKET	400.73
MCM339	SEA WATER TO COOLER 2ND SECTIO	1283.30
MCM340	SEA WATER TO COOLER 1ST SECTIO	1970.01
MCM341	BYPASS PIPE	940.95
MCM342	LEFT THERMOSTAT INLET PIPE	637.70
MCM344	BRACKET	935.52
MCM345	3/8" TUBING, 276-2 CUT TO 1"	19.35
MCM346	BALL VALVE, PNEUMATIC OPEN	1360.00
MCM347	BALL VALVE, PNEUMATIC CLOSED	1357.57
MCM348	Low Lube Oil Shutdown Valve Re	3698.00
MCM349	RIGHT THERMOSTAT INLET PIPE	539.60

- Price and part number listed are valid for the North America market only
 - Price and part number listed may be changed without notice
 - Notwithstanding, the only binding price and part number are those identified in FMSNA Inc.'s official offer
 - Parts listed may be subject to U.S. export controls and subject to licensing if exported outside of the U.S.

FINCANTIERI

MARINE SYSTEMS N.A.

April 2024 Diesel Engine Parts List

MCM350	6V ENGINE CHANGEOUT KIT	23339.04
MCM351	6V PMS KIT, ENGINE SET	0.00
MCM352	90° SS Elbow J10-18X1.5ME	568.44
MCM353	HYD. MOTOR MAINT. KIT FILTRES	350.00
MCM354	PILOT VALVE MOUNTING BRACKET	274.15
MCM355	NIPPLE, DRAIN, LO L/O GOVERNOE	73.78
MCM356	DRAIN BOWL, LO L/O GOVERNOR AC	73.78
MCM358	SEA WATER FLANGE GASKET	57.16
MCM359	FLANGE	326.48
MCM360	HOSE, EXHAUST MANIFOLD VENT	417.34
MCM361	THERMOSTAT BRACKET	75.81
MCM363	J/W PUMP VENT NIPPLE	57.97
MCM364	J/W PUMP VENT BOLT	49.06
MCM365	J/W BY PASS CLAMPING PLATE	160.53
MCM366	J/W INLET PIPE SUPPORT	98.11
MCM367	S/W OUTLET PIPE	856.22
MCM368	BRACKET SS301	0.00
MCM369	BRACKET SS 304	0.00
MCM370	VALVE ASSEMBLY	1850.00
MCM454	PILOT VALVE MOUNT	0.00
MCM455	ID 36 CYLINDER HEAD REBUILD RE	0.00
MD302	BLUE OIL, WALKER	143.37
MDC316	FILTER CLEANER 5 GALLONS	0.00
MDO316	FILTER OIL 1 GALLON BLUE	143.37
MDTA38/12	THERMAL SEALING TUBE	60.43
MDTA70/26	THERMAL SEALING TUBE	30.05
MESH-GROUP 25-I		0.00
MF-100-3-A25-NB	FILTER CARTRIDGE	340.20
MG27046	ROTARY HANDLE OPER ASSEMBLY-LC	192.15
MG27047	ROTARY HANDLE DOOR INTERLOCK	159.39
MGR 63/100	PRESSURE GAUGE	0.00
MHC001	MICROSWITCH BRACKET	61.00
MHC002	SPACER	11.00
MHC003	SWITCH ACTUATION PLATE	61.00
MHC006-1	SPACER	9.24
MHC008	SPACER	7.00
MHC013	PISTON COOLING ADAPTER	199.81
MHC016	BLANK TEE 1/4IPS - IAW ANSI B.	41.41
MHC034	OIL DELIVERY TUBE TO TURBO	1133.82
MHC042	TUBE, LH GOV MODIFIED	496.78
MHC048	MOUNTING BRACKET	59.00
MHC049	MOUNTING CLIP	6.50
MHC054	LOCKING PLATE	15.00
MHC055	DOOR STUD	125.00
MHC061	3129 x 2 (CAP 1/8" NPT)	0.98
MHC062	3129 x 4 (CAP 1/4" NPT)	1.60
MHC063	COUPLING, CLUTCH ACTUATOR	360.00
MHC064	GUIDE, CLUTCH ACTUATOR	140.00
MHC067	VENT COVER LABELPLATE	2.75
MHC068	DRAIN COVER LABELPLATE	2.40
MHC069	CLUTCH ACTUATOR MICROSWITCH BR	112.00
MHC070	INJECTION PUMP SUPPLY TUBE 2ND	77.20
MHC071	INJECTION PUMP SUPPLY TUBE 3RD	57.50
MHC072	ACTUATOR OIL TUBE 1ST SECTION	83.32
MHC074	SHUTDOWN DRAIN TUBE-MHC	23.00
MHC077	JACKWTR DISCHARGE CAUT. PLATE	11.90
MHC079	BRACKET	29.58
MHC081	LOW LO DEVICE ISOLATION V	5.90
MHC082	FUEL LINE BRACKET	155.10
MHC083	CLUTCH ACTUATOR MICROSWITCH FO	128.80
MHC084	CLUTCH ACTUATOR CAM	308.33
MHC086	SPACER CLUTCH ACTUATOR ENCLOSU	20.00
MHC087	3/4 DRIVE EXTENSION 24"LONG	245.00
MHC088	CAP FOR MHC064	13.90
MHC091	#1 ME CONTROL PANEL	127.40
MHC092-01	ENGINE LUBE OIL PRESSURE LABEL	3.60

- Price and part number listed are valid for the North America market only
 - Price and part number listed may be changed without notice
 - Notwithstanding, the only binding price and part number are those identified in FMSNA Inc.'s official offer
 - Parts listed may be subject to U.S. export controls and subject to licensing if exported outside of the U.S.

FINCANTIERI

MARINE SYSTEMS N.A.

April 2024 Diesel Engine Parts List

MHC092-02	PISTON COOLING OIL PRESSURE	3.60
MHC092-03	IFVG OIL PRESSURE LABEL	3.60
MHC092-04	SEA WATER PRESSURE LABEL	3.60
MHC092-05	RIGHT BANK CHARGE AIR PRESSURE	3.60
MHC092-06	LEFT BANK CHARGE AIR PRESSURE	3.60
MHC092-07	START AIR OUTPUT LABEL PLATE	3.60
MHC092-08	LUBE OIL GALLERY PRESSURE LABE	3.60
MHC092-09	PISTON COOLING OIL PRESSURE LA	3.60
MHC092-10	IFVG OIL PRESSURE LABEL	3.60
MHC092-11	SEA WATER PRESSURE LABEL	3.60
MHC092-12	CHARGE AIR PRESSURE LABEL	7.21
MHC092-13	JACKET WATER TEMPERATURE LABEL	3.60
MHC092-14	IFVG LUBE OIL TEMPERATURE LABE	3.60
MHC092-15	ENGINE LUBE OIL TEMPERATURE LA	3.60
MHC092-16	PRELUBE VALVE LABEL PLATE	3.60
MHC092-17	AIR START VALVE LABEL PLATE	3.60
MHC092-18	IFVG OUTPUT SPEED LABEL	3.60
MHC092-19	ENGINE SPEED LABEL PLATE	3.60
MHC092-20	MANUAL CONTROL, PULL HANDLE	6.00
MHC095	HOSE ASSEMBLY, FUEL DRAIN	167.70
MHC096	STEM	107.69
MHC097	BODY	136.78
MHC098	8 CYLINDER FUEL DRAIN MANIFOLD	408.33
MHC099	INJECT PUMP DRAIN 1ST SECTION	86.67
MHC100	RB DRAIN	77.58
MHC101	RIGHT BANK DRAIN TUBE GEN SET	132.00
MHC102	LEFT BANK DRAIN TUBE GEN SET	80.13
MHC103	DRAIN TUBE GEN SET	230.83
MHC104	TUBE, LEFT SIDE DRAIN	56.08
MHC106	DRAIN TUBE	225.00
MHC109	ELBOW, SPECIAL	44.33
MHC110	HOSE TAG	4.58
MHC111	LINE CLAMP	4.93
MHC112	BRACKET 5/8" OD, CRES TYPE	26.87
MHC113	1ST SECTION FULE OIL OUTLET	72.00
MHC114	2ND SECTION FUEL OIL OUTLET-MC	119.33
MHC115	FUEL OUTLET TUBE FRM COOLER AY	72.00
MHC116	FUEL OUTLET TUBE FRM COOLER AY	131.40
MHC117	FUEL INLET TUBE TO ENG. AY	99.00
MHC118	FUEL INLET TO ENGINE AY	131.40
MHC119	FUEL INLET TO ENGINE	91.09
MHC120	PLUG 3/8" NPT	12.41
MHC122	FUEL CROSS CONNECT TUBE	57.60
MHC122A	Tube Assy	114.82
MHC123	FUEL CROSS CONNECT TUBE	68.40
MHC124	FUEL CROSS CONNECT	128.96
MHC125	FUEL OUTLET FR COOLER AY	121.34
MHC126	DO NOT PLUG TEL TALE HOLE PLTE	39.00
MHC129	M6 X 25 BOLT, SOC HD CAP	0.79
MHC131	AMOT VALVE (MODIFIED)	4169.15
MHC132	VALVE(Discontinued)	699.20
MHC133	VALVE(Distcontinued)	634.22
MHC134	FERRULE SET	3.00
MHC135	NUT, TO PUT ON 3/8" TUBE	3.22
MHC136	ELBOW SS 90DEG 1/8NPT-1/4 JIC	9.87
MHC137	ADAPTER 1/8" SAE ORING BY	58.92
MHC138	VALVE MOUNTING BRACKET SS	430.83
MHC139	PILOT VALVE MOUNTING BRACKET	250.00
MHC141	CAP 5/16"	8.68
MHC142	TUBE GOVERNOR OIL2ND	66.87
MHC143	TUBE GOVERNOR OIL	86.47
MHC144	TUBE CONNECTOR OIL	66.87
MHC145	TUBE ENGINE OIL TO	97.63
MHC146	HOSE 2807-4 90"	247.72
MHC147	TUBE AIR FROM PILOT TO	34.50
MHC149	HOSE 2807-4 60"	138.00

- Price and part number listed are valid for the North America market only
 - Price and part number listed may be changed without notice
 - Notwithstanding, the only binding price and part number are those identified in FMSNA Inc.'s official offer
 - Parts listed may be subject to U.S. export controls and subject to licensing if exported outside of the U.S.

FINCANTIERI

MARINE SYSTEMS N.A.

April 2024 Diesel Engine Parts List

MHC150	ADAPTER 3/8 SAE ORING	8.25
MHC151	ADAPTER 1/4 SWIVEL RUNTEE	30.65
MHC152	1/4 SWIVEL ELBOW SS	30.52
MHC153	SCREW 10-32 X 1" SS	1.08
MHC154	NYLOCK NUT 10-32	0.58
MHC155	HOSE TAG	3.50
MHC156	AIRSEP, 12" INLINE ENCLOSED	5330.00
MHC157	VAC. REG. FILTER ELEMENT	43.77
MHC158	BREATHER HOSE	21.13
MHC159	DRAIN HOSE 12 FT LG	447.59
MHC160		146.94
MHC161	BARB, 3/8 IN NPT MALE X 1/2" H	7.18
MHC162	CLAMP, 1 1/4"SS HOSE #20	4.34
MHC165	8" CONNECTION HOSE W/CLAMP	55.15
MHC168	TUBE, CONNECTION ADAPTER	24.28
MHC171	UNION TEE WITH ORIFICE	130.00
MHC172	UNION TEE WITH ORIFICE	130.00
MHC173	SWIVEL NUT RUN TEE	79.52
MHC174	9" X 14" TAPER AIR FILTER	258.84
MHC175	9.5" AIR FILTER SPRING	46.86
MHC177	AIRSEP, 12" INLINE ENCLOSURE	5330.00
MHC178	CLAMP, 1/2" SS HOSE #6	3.17
MHC179	TEE, ALUMINUM	49.92
MHC180	CLAMP, 8.88" SS T-BOLT	31.15
MHC181	HOSE, 90DEG ELBOW X 1 1/4"	37.38
MHC183	DUAL TURBO AIRSEP KIT	9533.10
MHC184	#2 ME CONTROL PANEL	133.82
MHC185	REMOTE THERMO MIL-T-19646	1040.00
MHC186	PRESSURE GAGE 0-200PSI	449.25
MHC187	PRESSURE GAGE 0-60 PSI	480.67
MHC188	PRRESSURE GAGE 0-60PSI	1430.48
MHC189	THERMWELL 3/4 -28 CLASS II Mod	122.25
MHC190	ROTARY SWITCH W/FACE PLATE-MHC	293.33
MHC191	RELAY	294.85
MHC192	1/4"OD BITETYPE GAUGE,VALVE,CR	333.18
MHC193	CHECK VALVE 1/4"OD TUBE	56.67
MHC194	CHECK VALVE ADP 1/4"OD	13.10
MHC195	HOSE 1/4" 48"LENGTH	146.67
MHC196	HOSE 1/4" 36"LENGTH	353.11
MHC197	STOP COLLAR 37693	9.33
MHC198	STOP CABLE 048711-0-060	55.25
MHC199	THROTTLE CABLE #1 MAIN	86.65
MHC200	CONTROL HEAD QUICK RELEASE	58.50
MHC201	ADP BITY 1/4" JIC BULKHEAD	27.82
MHC202	PARKER ADP 1/4" JIC X 1/4" OD	27.28
MHC203	1/4" JIC SS "T"-MHC	20.67
MHC204	TACHOMETER 0-3000RPM	825.00
MHC205	MAGNETIC PICKUP	366.67
MHC206	5/8" BALL VALVE SWEDGE TYPE	264.00
MHC207	8 IN FLEXAUST HOSE	39.02
MHC208	WIRE, CONNKIT 30FT	125.00
MHC209	THROTTLE CABLE #2	76.87
MHC210	BRACKET, MANUAL CONTROL CABLE	204.17
MHC211	COVER, ELECTROSWITCH	120.00
MHC212	GASKET, ROTARY SWITCH COVER	4.97
MHC213	BALL JOINT QUICK RELEASE	21.30
MHC214	5/16-24 ESN AISI 316	0.32
MHC216	JUMPER	1.13
MHC217	JUMPER (BEAU 7233)	0.80
MHC218	TAIL PIECE ASSEMBLY	572.00
MHC219	MALE SPLIT CLAMP	1293.33
MHC220	HOSE	298.50
MHC221	HOSE INTERNAL SUPPORT	120.50
MHC222	90 DEG DOG LEG	1791.00
MHC223	SPLIT CLAMP	428.57
MHC224	90 DEG MALE SPLIT CLAMP	1652.08

- Price and part number listed are valid for the North America market only
 - Price and part number listed may be changed without notice
 - Notwithstanding, the only binding price and part number are those identified in FMSNA Inc.'s official offer
 - Parts listed may be subject to U.S. export controls and subject to licensing if exported outside of the U.S.

FINCANTIERI

MARINE SYSTEMS N.A.

April 2024 Diesel Engine Parts List

MHC225	8" X 6" HUMP HOSE	35.00
MHC230	BRACKET, AIR START PRELUBE	75.00
MHC231	5/8" SWIVEL NUT BRANCH "T"	66.75
MHC232	ELBOW 90DEG 5/8" OD TUBE	29.80
MHC233	NUT 5/8" OD 37DEG JIC	12.30
MHC234	SLEEVE 5/8" OD 37DEG JIC	5.92
MHC235	WIRE, 2XSOW-3	8.97
MHC236	WIRE, 2XSOW-7	11.39
MHC237	UNION 5/8 OD	24.75
MHC238	TUBING 1/4" OD X .035 WALL T30	14.08
MHC239	FUEL BRACKET MPDE FUEL SYSTEM	63.33
MHC240	BLOCK, ROXTEC-MHC	12.75
MHC241	5/8" TUBING .035 THICK	4.02
MHC242	SHIM 8MM	21.00
MHC243	GEN FUEL MANIFOLD TDXR	14.17
MHC244	MPDE FUEL MANIFOLD TDXR	15.50
MHC245	ALIGNMENT TOOL	84.00
MHC246	ALIGNMENT TOOL	84.00
MHC249	WASHER, SPECIAL M10, 3/4 DIA,	8.05
MHC250	PROTECTIVE CAP	5.00
MHC253	THERMOWELL ASSEMBLY	76.10
MHC254	1/4" BITETYPE FITTING	19.82
MHC255	#1 ME CONTROL PANEL	166.18
MHC256	#2 MANUAL CONTROL PANEL	166.18
MHC259	90 DEG SWIVEL NUT ELBOW	45.25
MHC260	GRAPHITE ROPE	19.21
MHC261	5/8" HOSE FJIC30"LEN	228.62
MHC262	RELIEF VALVE 3 BAR	223.65
MHC263	ANODE FOR P/N 198684-MHC	39.30
MHC264	ANODE FOR P/N 198691-MHC	51.82
MHC265	SENSOR BLOCK	1656.33
MHC265R	SENSOR BLOCK REFURBISHED	250.00
MHC266	HOSE ASSEMBLY	756.67
MHC267	SWITCH	1300.00
MHC268	NEMA 4X ENCLOSURE	920.00
MHC269	SPEED SWITCH/TRANSMITTER	2075.00
MHC287	FLAT BAR 1/2"W X 1/8"THK	0.68
MHC288	GASKET BACKING STRIP, CURVED	3.08
MHC289	GASKET BACKING STRIP, L	2.75
MHC290	BRACKET, FUEL SUPPLY HOSE	64.17
MHC305	PRESS SNUBBER, FLARELESS	547.76
MHC309	LIGHT FIXTURE	286.00
MHC310	FIRE FIGHTING PANEL DOOR	187.21
MHC311	PLUG, HEX HD 3/4-16 UN	8.70
MHC312	VIBRACON SM20 STAINLESS	380.00
MHC318	PISTON COOLING OIL PRESSURE	4075.00
MHC319	MODIFIED SPRING RETAINER	17.50
MHC321	MODIFIED PLUNGER	87.15
MHC322	PLUNGER BUSHING	195.62
MHC323	MODIFIED FLANGE OIL COOLED	218.00
MHC324	SPECIAL STUD	217.36
MHC327	DRAIN HOSE	174.63
MHC330	3 WAY-2 PORT BALL VALVE AY	966.75
MHC331	5/16" CLAMP 304 SS ABA	1.33
MHC332	90DEG ELBOW 1/2" BSPP X	178.22
MHC333	3/4-16 JIC X 1/2" SAE	9.40
MHC334	ELBOW 90DEG 3/4-16 SAE-MHC	32.93
MHC335	1/2" SAE TO SWIVEL FEMALE	127.93
MHC336	TEE, SPECIAL	265.00
MHC337	BALL VALVE MS 3/4-16UNF	608.81
MHC338	METAL PARTICLE DETECTOR	3948.81
MHC339	HAWK-I CONTROLLER	3213.85
MHC340	FUNNEL 1/4" ROUND, SB	175.00
MHC341	TOP LONG RIGHT 1ST	820.59
MHC342	RIGHT 2ND	1017.00
MHC343	TOP LONG RIGHT 3RD	1088.24

- Price and part number listed are valid for the North America market only
 - Price and part number listed may be changed without notice
 - Notwithstanding, the only binding price and part number are those identified in FMSNA Inc.'s official offer
 - Parts listed may be subject to U.S. export controls and subject to licensing if exported outside of the U.S.

FINCANTIERI

MARINE SYSTEMS N.A.

April 2024 Diesel Engine Parts List

MHC344	TOP LONG LEFT 1ST	820.59
MHC345	LEFT 2ND	1017.00
MHC346	TOP LONG LEFT 3RD	1343.50
MHC347	PANEL B	1230.00
MHC348	PANEL C	1135.60
MHC350	STUD M12 X 1.75 A4-70	10.25
MHC353	SUPPORT	45.50
MHC354	VALVE	115.98
MHC355	TUBE ADAPTER	13.33
MHC356	PIN	7.98
MHC366	FUEL COOLER S/W OUTLET	319.12
MHC370	TUBING, 5/16 X .035 316/316L	15.50
MHC371	TUBING 5/8 X .035 316/316L	17.33
MHC373	HOSE ASSY, NONMETALLIC	30123.28
MHC382	INSTRUMENTATION BOSS	46.10
MHC383	ORIFICE	160.00
MHC384	ORIFICE	133.33
MHC385	PLUG 1 5/16 UNF-2A-SS	29.88
MHC386	RELIEF VALVE W/MANUAL	286.32
MHC387	PRESSURE GAGE 0-160 PSI	108.99
MHC388	PRESSURE REGULATOR VALVE	55.67
MHC389	HOSE AY W/MALE NIPPLE CONNECT	122.19
MHC390	VALVE 3-WAY 1/2"SS	174.42
MHC392	ADAPTER FOR PLUG	171.15
MHC404	CENTRAL ROD	827.75
MHC405	FIRE FIGHTING DOOR	3.97
MHC406	FIRE FIGHTING DOOR	8.01
MHC409	ELBOW, 90DEG	104.62
MHC410	V-CLAMP SEAT	328.90
MHC411	STUB SEAT 2 1/2"	336.48
MHC412	ELBOW 45DEG	104.62
MHC413	2 1/2" MATING FLANGE TO	492.25
MHC414	SW FLANGE AT BENDING VALVE	710.42
MHC416	ENCLOURE KNEELING PLATFORM	123.33
MHC418	RIVET, 3/16" MONOBOLT	0.23
MHC420	SLEEVE 5/8" OD X 37 DEG JIC	3.38
MHC421	NUT 5/8"OD X 37DEG JIC	2.28
MHC422	5/8 OD TUBING CNA90/10	3.57
MHC423	PIPE HANGER	277.94
MHC424	PIPE HANGER	277.94
MHC426	HOSE AY 2807-8 42" LENGTH	400.84
MHC427	HOSE AY 2807-8 60" LENGTH	498.89
MHC428	MODIFIED FUEL MANIFOLD	197.10
MHC429	PIPE HANGER	277.94
MHC430	PIPE HANGER	133.82
MHC431	PIPE HANGER	92.65
MHC432	PIPE HANGER	380.88
MHC433	PIPE HANGER	242.65
MHC436	PIPE HANGER	380.88
MHC437	PIPE HANGER	329.41
MHC438	PIPE HANGER	313.60
MHC439	PIPE HANGER	462.00
MHC440	PIPE HANGER	329.41
MHC441	2 1/2" PIP CLAMP, HALF STYLE	35.42
MHC442	PIPE HANGER	329.41
MHC443	PIPE HANGER	432.35
MHC446	PIPE HANGER	494.12
MHC447	PIPE HANGER	257.35
MHC448	PIPE HANGER	339.71
MHC449	BRACKET, METAL PARTICLE	58.33
MHC450	BRACKET, METAL PARTICLE	166.67
MHC451	MAGNETIC PARTICLE DETECTOR	9.17
MHC452	CABLE (DXOW-3)	2.17
MHC453	HAWK I ELECTRONIC CONTROL	9625.00
MHC454	5/16-18 X 1 BOLT A4-70-MHC	0.23
MHC455	5/16 LOCKWASHER A4-70	0.05

- Price and part number listed are valid for the North America market only
 - Price and part number listed may be changed without notice
 - Notwithstanding, the only binding price and part number are those identified in FMSNA Inc.'s official offer
 - Parts listed may be subject to U.S. export controls and subject to licensing if exported outside of the U.S.

FINCANTIERI

MARINE SYSTEMS N.A.

April 2024 Diesel Engine Parts List

MHC456	CAP, PISTON REGULATOR SAFETY	12.08
MHC460	GASKET	29.39
MHC462	BRACKET	83.33
MHC463	BRACKET, LIGHT	83.33
MHC465	BRACKET	40.83
MHC466	GASKET FOR 4RS THREAD	4.53
MHC467	OVERSPEED LABEL PLATE KIT	28.25
MHC468	1 1/2 X 1 1/2 SQUARE BAR	0.80
MHC469	1 1/2 X 1/4 FLAT ALUMINUM	0.30
MHC470	OVERSPEED CABLE STAND	133.33
MHC476	ELBOW, SWIVEL NUT 3/4	88.63
MHC480	VIBRACON SM16 W/21 DIA.	380.00
MHC481	GRID, MPD REPLACEMENT	212.62
MHC482	BOLT 5/16-18 X 3/4" SS	0.20
MHC495	STUB TUBE SEAT 1 1/2"	199.17
MHC496	4"IPS STUB SOCKET	586.25
MHC502	HYDRO PRESSURE TEST KIT	1521.96
MHC503	PLATE, EXPANSION TANK	84.85
MHC504	1/4" X 2" NIPPLE	6.65
MHC505	TEE, BRASS 1/4"-LCS	9.16
MHC506	BUSHING, BRASS	5.69
MHC507	VALVE, BALL 1/4"	15.56
MHC508	VIBRACON SM33, HEAVY DUTY	1634.00
MHC509	4" IPS STUB	626.25
MHC510	GASKET	6.73
MHC511	GASKET, 2 1/2" SQUARE	14.97
MHC512	Tube, water	319.12
MHC513	STUD	25.97
MHC514	STUD	42.83
MHC519	BRACKET, FUEL HOSE STBD	138.00
MHC524	15" GRADUATED REST. IND.	49.37
MHC525	DOMED 7" LID FOR AIRSEP	69.23
MHC526	KNOB, BLACK PLASTIC	9.96
MHC528	WARNING LABEL FOR OIL NUT	1.26
MHC530	DOOR, ENCLOSED AIRSEP	441.54
MHC531	AIRSEP, 12" INLINE LEFT	8694.50
MHC532	AIRSEP, 12" INLINE RIGHT	6786.10
MHC534	KIT, AIR FILTER CLEANING	40.00
MHC535	BRACKET, FUEL HOSE STBD	374.42
MHC538	HANDWHEEL-FILTREX	420.82
MHC539	GAUGE, SLUDGE W/DC SWITCH	8192.60
MHC541	ADAPTER BLEEDER VALVE	422.50
MHC543	HOSE AY	300.42
MHC547	TUBE, EXHAUST SHIELD TO	114.06
MHC548	TUBE, EXHAUST HEAT SHIELD	114.06
MHC554	1" X 3/16" FLATBAR 304L CRES	17.07
MHC557	ISOLATOR SOLUTION #2	483.33
MHC558	CABLE, NULL MODEM 9 PIN	65.00
MHC560	SOCKET, 3" IPS	558.33
MHC561	3" IPS CONNECTING STUB	405.00
MHC562	ORING 2-342 NITRILE	0.55
MHC564	NUT 3/8" NYLOCK, CRES	0.25
MHC565	BOLT 3/8" X 1 1/2" CRES	0.40
MHC566	WASHER, FLAT 3/8", CRES	0.15
MHC567	SEPAR, FILTER	3726.81
MHC568	ALGAE-X UNIT	6658.35
MHC570	HOFFMAN BOX ENCLOSURE	5752.00
MHC576	FILTREX SELF CLEAN FILTER	72666.67
MHC592	UPS UNIT	23500.00
MHC594	WATER COOLER 1T341973LA	17000.00
MHC595	HPCR HIGH PRESSURE BLEED	348.00
MHC596	UNION ELBOW	161.83
MHC597	MALE CONNECTOR	90.00
MHC598	ADAPTER CONNECTOR	40.83
MHC599	TUBING HP 3/8 .125	83.77
MHC600	TUBE	4.70

- Price and part number listed are valid for the North America market only
 - Price and part number listed may be changed without notice
 - Notwithstanding, the only binding price and part number are those identified in FMSNA Inc.'s official offer
 - Parts listed may be subject to U.S. export controls and subject to licensing if exported outside of the U.S.

FINCANTIERI

MARINE SYSTEMS N.A.

April 2024 Diesel Engine Parts List

MHC601	BRACKET - MAG PICKUP	250.00
MHC602	BRACKET - MAG PICKUP	188.33
MHC603	TIMING GEAR ADAPTER TO	1100.00
MHC604	GUARD - TIMING GEAR	766.13
MHC605	COUPLING W/TIMING PIN	4416.67
MHC606	TIMING PIN (FOR USE IN	20.00
MHC607	TIMING DISC SPECIAL-MHC	338.03
MHC608	RELIEF VALVE, RETURN	240.00
MHC610	LOCKNUT	9.28
MHC611	COLLAR, TIMING GEAR ADJUST	310.00
MHC612	SHAFT, TIMING GEAR ADAPTER	761.67
MHC614	COUPLER, BRASS 1/2"-MHC	11.96
MHC619	RYDLYME CLEANER	28.00
MHC626	CHANNEL RUBBER STRIP	1.23
MHC628	PLUG 3/8 BSPP STAINLESS	4.15
MHC650	CONNECTOR, SPECIAL STRAIGHT	54.15
MHC655	FILTREX MHC MPDE SPARE	17933.35
MHC656	GASKETS, FILTER SET COMPLETE	999.87
MHC657	CARTRIDGE, PRIMARY	18101.95
MHC658	CARTRIDGE, SLUDGE RECOVERY	12546.16
MHC659	MOTOR AND GEAR ASSY	8520.61
MHC660	GASKET SET FOR HYDRAULIC	469.51
MHC661	DIFFERENTIAL PRESSURE INDICATO	8602.25
MHC662	CLUTCH COUPLING SHAFT	8420.62
MHC663	GASKET, LID	29.22
MHC664	GASKET, BOWL	13.42
MHC665	FILTER ELEMENT	59.82
MHC666	ENCLOSURE W/PANEL 6X6X7	959.00
MHC667	PRIMARY BACKWASHING SHAFT	8129.00
MHC668	SLUDGE RECOVERY BACKWASHING SH	5199.31
MHC669	END COVER GASKET 2-271 N70	9.01
MHC670	PRIMARY CARTRIDGE BODY GASKET	19.83
MHC671	SLUDGE RECOVERY CARTRIDGE BODY	9.48
MHC672	END COVER SLUDGE RECOVERY CART	8421.12
MHC673	CENTRAL SUB UNIT	9407.45
MHC674	CENTRAL SUB-UNIT BODY GASKET	9.39
MHC675	FILTER HOUSING	28558.00
MHC676	END COVER PRIMARY CARTRIDGE SI	9507.72
MHC677	FASTENING BOLT FOR CLUTCH COUP	17.98
MHC678	PRIMARY BACKWASHING SHAFT END	169.80
MHC679	BEARING, BACKWASH SHAFT	228.03
MHC680	BACKWASHING SHAFT GASKET FLANG	63.70
MHC681	BACKWASHING GASKET 35X50X7 Vit	60.00
MHC682	BUSHING, BACKWASH SHAFT END	187.27
MHC683	BUSHING, BACKWASH SHAFT CENTRA	187.27
MHC684	BACKWASHING SHAFT COUPLING GAS	52.16
MHC685	COUPLING, BACKWASH SHAFT	1258.82
MHC686	SUPPORT GEAR HYDRAULIC MOTOR	478.20
MHC688	ELBOW 3/8 BSP MxF SS	42.61
MHC689	D/P INDICATOR VALVE	0.00
MHC694	GAGE, BACK WASH FILTREX	260.84
MHC698	TUBE	0.00
MHC699	External Tubes, Gear Motor, in	934.74
MHC701	Drain Valve	108.33
MHC704	Safety Valve 0.7bar	359.95
MHC705	VALVE, BLEED	9.56
MHC706	LID/COVER	147.81
MHC707	SPRING CASSETTE	59.82
MHC708	HOUSING	300.00
MHC709	BOWL RETAINER RING	43.47
MHC710	CENTRIFUGE	48.25
MHC711	PLUG BLIND	15.22
MHC712	BOWL, METAL AY W/ WATER CONTAC	100.61
MHC713	GASKET FOR DRAIN COCK	2.92
MHC714	VALVE, DRAIN	55.64
MHC715	VALVE, GASKET BLEED	2.79

- Price and part number listed are valid for the North America market only
 - Price and part number listed may be changed without notice
 - Notwithstanding, the only binding price and part number are those identified in FMSNA Inc.'s official offer
 - Parts listed may be subject to U.S. export controls and subject to licensing if exported outside of the U.S.

FINCANTIERI

MARINE SYSTEMS N.A.

April 2024 Diesel Engine Parts List

MHC716	GASKET BLIND PLUG AND STRAIGHT	1.99
MHC717	STRAIGHT FITTING	61.25
MHC718	VALVE, REVERSING	633.39
MHC719	SEPAR MOUNTING BRACKET	174.47
MHC720	REVERSING LEVER	52.17
MHC727	CENTRAL SUB-UNIT BUSHING EXTRA	523.75
MHC729	PUMP, PRELUBE	16000.00
MHC731	HOSE, OIL FROM VALVE TO	461.93
MHC732	BEARING AND BUSHING KIT	1147.68
MHC733	BOLT FOR PRIMARY CARTRIDGE COV	74.77
MHC734	SCREW FOR PRIMARY CARTRIDGE TO	60.18
MHC735	SCREW FOR PRIMARY CARTRIDGE TO	60.18
MHC736	BOLT FOR SLUDGE CARTRIDGE COVE	75.45
MHC737	SCREW FOR GEAR MOTOR COVER	17.98
MHC738	SCREW FOR FLANGE (contains 8 e	23.47
MHC739	WATER CONTACT	12.00
MHC740	WING BOLT KIT (A KIT CONSISTS	56.10
MHC741	WASHER	0.36
MHC742	RETAINER RING SCREW	1.74
MHC743	CENTRIFUGE SCREW	3.90
MHC744	SCREW FOR HOUSING AND MOUNTING	0.42
MHC745	LOCK NUT FOR HOUSING AND MOUNT	1.25
MHC746	WASHER FOR SCREW HOUSING AND M	0.42
MHC752	PUMP	884.74
MHC753	PRE-LUBE PUMP AIR MOTOR ASSY	5912.26
MHC754	MOUNTING PLATE	208.33
MHC755	BRACKET	40.00
MHC756	CAP SCREW COUNTERSUNK HEAD	2.50
MHC757	CHEESE HEAD SCREW	2.52
MHC764	COUPLING	49.01
MHC766	PLUG, INSPECTION	2.47
MHC767	SWIVEL NUT ELBOW BRASS	337.53
MHC770	OIL COOLER SHROUD CASTING	10833.35
MHC775	CENTRIFUGE OIL FILTER SERVICE	72.97
MHC776	8V PRELUBE PUMP INSTALL	3168.12
MHC778	HOSE, PRELUBE OIL FROM	219.32
MHC779	GENERATOR PRELUBE AIR AIR HOSE	501.21
MHC780	MPDE PRELUBE AIR SUPPLY	583.10
MHC781	VACUUM REGULATOR ASSEMBLY	190.00
MHC782	AIRSEP 8V FILTER KIT	591.14
MHC784	BRACKET, DUPLEX FUEL FLTR	80.48
MHC786	FITTING	302.54
MHC787	FITTING, SPECIAL W/2 3/8-24 SA	410.07
MHC789	WRENCH, 8 CYLINDER OIL PAN	70.48
MHC793	FLAP FLANGE	1006.05
MHC794	BOLT KIT, GEARED MOTOR	0.00
MHC795	Gasket, Divisional Ring 706-5	86.95
MHC796	1/4" TUBING, STAINLESS	2.75
MHC797	CLASS B 8V MAIN	98757.68
MHC798	CLASS B 8V GENERATOR	72714.93
MHC799	AMOT 3-WAY VALVE	0.00
MHC800	1/4 ALUMINUM PLATE	77.90
MHC801	1 3/4 RUBBER EXPANSION PLUG	6.96
MISCELLANEOUS	GST 5%	0.00
MJ4032	TRANSISTOR	14.20
MJ4035	TRANSISTOR	14.20
MK-.75C003.50	BOLT, HEX C/S 3/4-10 X 3/12 K-	88.68
MK-F-75C	HEX NUT 3/4-10 K-500	55.76
MK303MR		0.00
ML0251-22		0.00
MM-2A-87F	OBSOLETE USE 83323-175	0.00
MM13R	MARVEL MYSTERY OIL	8.18
MO 248A	NITRITE TEST KIT	430.38
MO 284A	WATER TEST KIT (NALFLEET)	500.05
MO319	PH TEST STRIPS	136.54
MODEL 69		0.00

- Price and part number listed are valid for the North America market only
 - Price and part number listed may be changed without notice
 - Notwithstanding, the only binding price and part number are those identified in FMSNA Inc.'s official offer
 - Parts listed may be subject to U.S. export controls and subject to licensing if exported outside of the U.S.

FINCANTIERI

MARINE SYSTEMS N.A.

April 2024 Diesel Engine Parts List

MODEL CL2PBV	PRELUBE PUMP (P/N 77064F91	1000.00
MODEL F	PORTABLE SEALER 115 VOLT	1083.33
MODEL IF8C5-10		0.00
MP-O 100 SCALA	PRESSURE GAUGE 0-100 BAR	781.73
MP13-345	ELASTIC MOUNT FOR DIRECT START	779.03
MPA-150-G1-M90	SUCTION FILTER CARTRIDGE	129.60
MPD1CW5W2-RNQA	MPD Housing	0.00
MQG1.C.31.A.X	PRESSURE GAUGE	47.67
MS160	MA SPLIT CORE CT (WW=16MM, IMA	27.82
MS21	ADAPTER, STRAIGHT, PIPE TO HOS	9.32
MS24523-23	SWITCH, TOGGLE, SPDT ON-ON	63.98
MS24523-27	SWITCH, MOM-OFF-MOM	47.45
MS3116F8-2P	CONNECTOR, CABLE MOUNT W/ PINS	0.00
MS3116FB-2P	CONNECTOR PANEL MOUNT W PINS	0.00
MS84-B2	HEAT EXCHANGER	833.33
MSCT5	MA SPLIT CORE CT, 3.00" X 5.00	519.93
MSZ-301-0-MCV-B	SUCTION FILTER CARTRIDGE	76.00
MSZ-301-0-MCV-N	SUCTION FILTER CARTRIDGE	60.00
MV1708C2ME	PRIME MOVER DIESEL ENGINE	1025951.00
MV1708C2METEO	TOP END OVERHAUL	0.00
MW6420000A20	M12 FLAT WASHER A-2	0.00
MW6420000A200	M12 FLAT WASHER A-2	0.00
MW6460000A20	M16 FLAT WASHER A-2	0.00
MW6460000A200	M16 FLAT WASHER A-2	0.00
N.Y.A.	Bearing Housing	0.00
N02 012 150	TACHOMETER 0-4000 rpm,EEH 12-2	909.79
N02 124 530	GAUGE, PRESSURE VDO	131.04
N02 321 712	THERMOMETER (OBSOLETE USE A2C5	0.00
N07G9-K 1X1.5	CABLE N07G9-K 1X1.5 SQ MM BLAC	0.66
N07G9-K 1X4	CABLE N07G9-K 1X4 SQ MM BLACK	1.52
N67ENTM57.10	NEF67 570HP	0.00
NDL2412SC	DC-DC CONVERTER-LCS	67.70
NFKFS222131	SPRING WASHER	148.05
NLR632001	BALL BEARING NDE	479.32
NLR632803	BALL BEARING DE	1916.27
NMCST100A1	LOCKING WASHER	0.50
NMCST120A1	LOCKING WASHER	1.49
NNSFS40140	SEEGER CLIP RING	18.99
NS100L	BREAKER, CIRCUIT, 3 POLE PLUG-	1510.00
NSM88A0060351	HEX SCREW M10 X 0.25	2.50
NWH-06-040P-E1	45KW 240 VOLT CIRCULATION HEAT	7623.33
O55SS	SNUBBER FITTING	103.39
OMTSF34GO	SUCTION FILTER CARTRIDGE	91.88
OR0022722420	O-RING	138.31
OR0022722420	O-RING	192.66
OR0022722460	O-RING	138.31
OR0022722460	O-RING	192.66
OR1005X7XXNW	O RING SEAL	128.63
OR1006X07XNW	O RING SEAL	122.50
OR1033X7XXNW	O RING SEAL	136.50
OR1035X7XXNW	O RING SEAL	147.00
OR1072X07XNW	O RING SEAL	147.00
OR1090X07XNW	O RING SEAL	165.38
OR10X05XXXNW	O RING SEAL	9.19
OR1128X53XNW	ORING	135.21
OR1145X7XXNW	O RING SEAL	202.13
OR115XXXNW	GASKET	32.63
OR1160X53XNW	ORING	136.71
OR121X533XNW	ORING 121MM X 5.33MM	15.79
OR1230X07XNW	O RING SEAL	202.13
OR1236X07XNW	ORING SEAL	493.83
OR1250X7XXNW	O RING SEAL	210.00
OR1250X7XXXNW	O-RING SEAL	182.98
OR1285X7XXNW	O RING SEAL	210.00
OR1395X07XXNW	SEAL RING	0.00
OR1450X7XXNW	O RING SEAL	238.88

- Price and part number listed are valid for the North America market only
 - Price and part number listed may be changed without notice
 - Notwithstanding, the only binding price and part number are those identified in FMSNA Inc.'s official offer
 - Parts listed may be subject to U.S. export controls and subject to licensing if exported outside of the U.S.

FINCANTIERI

MARINE SYSTEMS N.A.

April 2024 Diesel Engine Parts List

OR146XXXXXNW	O RING SEAL	7.90
OR1470X7XXNW	O RING SEAL	227.50
OR147XXXXXBW	O RING SEAL	81.12
OR1608X7XXNW	O RING SEAL	238.88
OR1608X8XXNW	O-RING	257.25
OR1705X7XXNW	ORING	184.99
OR201XXXXXNW	O RING SEAL	5.25
OR2062XXXXXNW	O RING SEAL	5.25
OR2082XXXXXNW	O-RING	0.00
OR210XXXXXNW	O-RING	0.00
OR229XXXXXNW	O RING SEAL OR 229	22.50
OR232X3.53NW	O-RING	0.00
OR233XXXXXNW	O RING SEAL	43.42
OR255800004J	SCREW M 42x110	0.00
OR256X7XXXNW	O RING SEAL	51.00
OR272X07XXNW	O RING SEAL	43.45
OR287X7XXXNW	ORING 287 X 7	30.26
OR291XXXXXNW	O-RING	0.00
OR296520014J	O-RING	0.00
OR29652XXXXNW	O-RING	0.00
OR29936X018J	O-RING	0.00
OR306X7XXXNW	O RING SEAL	43.75
OR3100XXXXXNW	O RING SEAL	5.25
OR3156	ORING VITON	2.99
OR3201XXXXXNW	O-RING	0.00
OR3206XXXXXNW	O RING SEAL	6.25
OR3208XXXXXNW	O-RING	0.00
OR323X07XXNW	O-RING SEAL	75.00
OR324.4X7XNW	O RING SEAL	55.13
OR324X3.53NW	O RING SEAL	49.38
OR328X12XXNW	O RING SEAL	192.50
OR348X7XXXNW	O RING SEAL	63.00
OR3625	O-RING	13.73
OR369X5-3XNW	O - RING	64.31
OR369X5.3XNW	O-RING	69.13
OR373X7XXXNW	O RING SEAL	74.88
OR394X15XXNW	O RING SEAL	131.25
OR397X5-3XNW	O-RING	73.50
OR397X5.3XNW	ORING	79.00
OR403X10XXNW	O RING SEAL	210.00
OR4067XXXXXNW	O RING SEAL	5.25
OR4081XXXXXNW	O RING SEAL	3.43
OR4087XXXXXNW	O-RING	0.00
OR41000XXXXNW	ORING SEAL	11.03
OR41050XXXXNW	O RING SEAL	10.92
OR41100XXXXNW	O RING SEAL	23.70
OR41150XXXXNW	O RING SEAL	10.50
OR4131XXXXXNW	O RING SEAL	15.60
OR41400XXXXNW	O-RING	0.00
OR4143XXXXXBW	GASKET	62.16
OR41600XXXXNW	O RING SEAL	15.00
OR4200VITXXO	O-RING	101.01
OR4225XXXXXNW	O-RINGS	7.50
OR4275XXXXXNW	O- RING	7.50
OR428X7XXXNW	O RING SEAL	15.75
OR4312	O-RING	0.00
OR4350	ORING VITON	2.99
OR435VITXXO	O-RING	101.01
OR4375XXXXXNW	O-RING SEAL	5.51
OR4512V	Viton O-Ring-Heat Exchanger-LC	8.15
OR4512XXXXXNW	O RING SEAL	6.00
OR452-4X7XNW	O-RING	77.18
OR4725XXXXXNW	O-RING 2-263 SHORE 70	5.00
OR4750VITXXO	O-RING	101.01
OR4825XXXXXNW	O RING SEAL	5.40
OR493X07XXNW	O RING SEAL	60.47

- Price and part number listed are valid for the North America market only
 - Price and part number listed may be changed without notice
 - Notwithstanding, the only binding price and part number are those identified in FMSNA Inc.'s official offer
 - Parts listed may be subject to U.S. export controls and subject to licensing if exported outside of the U.S.

FINCANTIERI

MARINE SYSTEMS N.A.

April 2024 Diesel Engine Parts List

OR493X7XXXNW	O RING SEAL	0.00
OR4975XXXNW	O RING SEAL	8.40
OR523X7XXXNW	ORING	61.98
OR529-4X7XNW	O-RING	101.06
OR533X7XXXNW	O RING SEAL	15.75
OR540X07XXXNW	O RING SEAL	105.00
OR549X7XXXNW	O-RING	110.25
OR562X7XXXNW	O RING SEAL	105.00
OR563X7XXXNW	O RING SEAL	105.00
OR564X7XXXNW	O-RING	73.32
OR583X7XXXNW	O-RING	0.00
OR584X7XXXNW	O-RING	0.00
OR595X7XXXNW	O RING SEAL	69.00
OR598X7XXXNW	O-RING	74.88
OR6237XXXNW	ORING SEAL	3.60
OR6287XXXNW	O RING SEAL	7.90
OR634X7XXXNW	O RING SEAL	105.00
OR636X7XXXNW	O RING SEAL	113.75
OR655X7XXXNW	O RING SEAL	122.50
OR668X53XXXNW	O-RING SEAL	219.10
OR668X7XXXNW	O-RING SEAL	158.40
OR700X7XXXNW	O RING SEAL	148.75
OR710X7XXXNW	O RING SEAL	64.31
OR720X7XXXNW	O-RING	112.32
OR726X7XXXNW	O - RING	109.20
OR728X7XXXNW	O-RING	0.00
OR735X7XXXNW	O-RING SEAL	159.98
OR737X7XXXNW	O RING SEAL	140.00
OR738X7XXXNW	COVER RING OR738	117.00
OR780X7XXXNW	O RING SEAL	162.00
OR785X8XXXNW	O RING SEAL	109.50
OR81050XXXNW	O-RING	0.00
OR81075XXXNW	O RING	30.00
OR81125XXXNW	ORING SEAL	23.88
OR81150XXXNW	O RING SEAL	18.00
OR81175XXX8O	O RING	27.21
OR81175XXXNW	O RING SEAL	28.00
OR81250XXXNW	O-RING SEAL	12.09
OR813X07XXXNW	O RING SEAL	128.63
OR81400XXXNW	O RING SEAL	27.00
OR81450XXXNW	O-RING SEAL	18.14
OR815X7XXXNW	O RING SEAL	180.00
OR81650XXXNW	O RING SEAL	243.36
OR8175XXXNW	O-RING	0.00
OR82600XXXNW	O RING SEAL	97.60
OR845X7XXXNW	O RING SEAL	109.50
OR855X7XXXNW	O RING SEAL	175.00
OR872X7XXXNW	O RING SEAL	183.75
OR893X07XXXNW	O RING SEAL	99.77
OR893X7XXXNW	O RING SEAL	111.00
OR8950XXXNW	O-RING	0.00
OR902X10XXXNW	O RING SEAL	357.00
OR902X7XXXNW	O RING SEAL-RCS PROG	105.00
OR930X7XXXNW	O RING SEAL	157.50
OR940X7XXXNW	O RING SEAL	157.50
OR945X10XXXNW	O RING SEAL	361.50
OR973X7XXXNW	O RING SEAL	30.67
OS-065152SB-H	SEAL SHAFT	21.74
OT40F3	NON-FUSED DISCONNECT SWITCH 40	168.95
OTC9796	HALF COUPLER W/DUST CAP	19.73
OWP6D40	ABB OWP6D40 6 AND 8-POLES SWIT	98.25
P 111 118 001	WIRING HARNESS, TOOL KIT	3043.00
P-200-0426	MDE/ RED GEAR SET COMPLETE	221814.20
P025N	METALLIC CONDUIT 25 M32X1.5	6.26
P040N	METALLIC COONDUITE DIAM. 40 mm	12.68
P159		0.00

- Price and part number listed are valid for the North America market only
 - Price and part number listed may be changed without notice
 - Notwithstanding, the only binding price and part number are those identified in FMSNA Inc.'s official offer
 - Parts listed may be subject to U.S. export controls and subject to licensing if exported outside of the U.S.

FINCANTIERI

MARINE SYSTEMS N.A.

April 2024 Diesel Engine Parts List

P2-21		0.00
P9B11VN	CONTACT BLOCK (1N0-1NC)	32.25
P9XSMY0N	5 POSITION SELECTOR SWITCH	17.38
PARKER 4-BU	NUT	1.23
PARKER 4-TU	FERRULE	0.97
PARKER 4-TX-SS	1/4 " OD SLEEVE	0.73
PCG-29	CABLE GLAND	7.23
PCG-36	PLASTIC CABLE GLAND	19.83
PCV-440BY	VOLTAGE MARKER	4.50
PEL010FA004	AVR SLOW BLOW FUSE	1.25
PF 32000	24VCC FAN	471.25
PF316	FUEL FILTER (SALIMINI P/N SMPU	58.38
PF32000	CFM FILTER FAN 24 V	0.00
PH9907-164	ONE WOODWARD 505 GOVERNOR	0.00
PL 058703	POWER UNIT CARD	3125.00
PLC RETROFIT KT	EQUIPMENT, BACKUP MEMORY	5400.00
POTENTOMETER		0.00
PRO008.002.0023	INTERFACE CARD	3750.00
PRO916.011.0027	BOSCH UNIT CARD	3491.25
PRP228052-001	HOTSTART PUMP MODEL CSM30604-0	391.00
PT01A-10-2S-SR	CONNECTOR, FEMALE	75.74
PT02A-8-2-S	CONNECTOR, PANEL MOUNT W/ SOCK	0.00
PT02A-8-2S	CONNECTOR PANEL MOUNT	0.00
PT06A-10-2P-SR	CONNECTOR, MALE	42.23
PT06SE2241SJ023	CONNECTOR	0.00
PT06SE2255PJ023	CONNECTOR	0.00
PT06SE2255SJ023	CONNECTOR	0.00
PT100/3H(2133)	PT 100 BEARING TEMPERATURE	0.00
PVG 180/A	VARIABLE DELIVERY PUMP (COMPLE	133102.27
PYP	STANDARD 1/8" NPT PROBE	66.00
PYW	THERMOCOUPLE WIRE	3.90
Q0001	NUT, ELASTIC STOP 3/4-10	4.20
Q0002	STUD, DOUBLE END,B7,3/4X10X5	7.03
Q0003	WASHER, STAINLESS, 13/16	7.68
Q365028	O-RING FOR P/N 75395F	0.33
Q52684	BAND CLAMP	43.33
Q52687		0.00
Q52842	BAND CLAMP	3.78
Q53756	CAPSCREW, 3/8 - 16 UNC 18-8	0.92
Q56098	PLUG, VENT (1/8-27 NPT)	1.80
Q58005	GASKET, BUNA-N (NELSON)	1.31
Q58288	GASKET, ANNEALED COPPER, DUPL	0.57
Q58403	ORING	2.93
Q58481	O-RING	0.67
Q58510	O.RING	4.80
Q58684	GASKET	4.78
Q59175	GROMMET (NELSON)	10.00
Q62415	CUP, RETAINING	1.01
Q63191	SPRING	6.07
Q66238	WASHER, 18 GA. 384 STAINLESS	1.07
Q66239	WASHER, 18 GA. STAINLESS	9.20
Q69732	VALVE, BRASS	42.98
Q81643	HOUSING (NELSON) (M/F)	665.00
QKDEP	SPLINED SOCKET (2920)	243.45
QMFU 19-1-001	REGULATOR, UNIDIRECTIONAL	241.05
QST0001	Adapter, Injection Pump Timing	538.00
R-18233	1/2" BSPP CHECK WASHER SS	9.89
R-18289	3/4 BSPP CHECK WASHER SS	7.75
R102368	STERN	0.00
R116100	OIL SEAL ASSY. INCLUDES THE	0.00
R116104	ONE COMPLETE TURBINE ROTAR ASS	0.00
R116140	SPHERICAL BUSH SUPPLIED WITH	0.00
R116150	THRUST & JOURNAL BEARING	80511.60
R116152	THRUST AND JOURNAL BEARING	59550.00
R116208	JOURNAL BEARING	20117.76
R116300	2ND DIAPHRAGM	0.00

- Price and part number listed are valid for the North America market only
 - Price and part number listed may be changed without notice
 - Notwithstanding, the only binding price and part number are those identified in FMSNA Inc.'s official offer
 - Parts listed may be subject to U.S. export controls and subject to licensing if exported outside of the U.S.

FINCANTIERI

MARINE SYSTEMS N.A.

April 2024 Diesel Engine Parts List

R116302	3RD DIAPHGRAM	0.00
R116304	4TH DIAPHGRAM	0.00
R116306	5TH DIAPHGRAM	0.00
R116308	6TH DIAPHGRAM	0.00
R116310	7TH DIAPHGRAM	0.00
R116312	1ST STAGE NOZZLE RING	0.00
R116580	OIL SCRAPER ND 125 INCLUDES O	0.00
R116588POS16	GASKET	158.15
R116590POS20	AXIAL SHIFTING PROBE	1229.94
R116590POS25	BEARING, JOURNAL, THEROMO	872.04
R116590POS26	BEARING, THRUST, THERMO	872.05
R116590POS27	BEARING, THRUST, THERMO	821.84
R118590POS23	TACHOMETRIC PICK-UP	0.00
R123370 POS0026	BUSHING SLEEVE	419.95
R12337000013J	PLATE	39.60
R12337000031J	DISC	70.11
R1233700031J	DISC	70.11
R1234960007J	PLATE	39.60
R3-6R	SPIRAL WOUND GASKET-RC	68.43
R42A9125002P	ROLLER BEARING	900.00
R42A9125003P	ROLLER RADIAL BEARING	2697.92
R42A9125004P	SWINGING ROLLER BEARING	900.00
R42A9125005P	SWINGING ROLLER BEARING	1318.76
R42A9125007P	SAFETY WASHER	39.00
R42A9125008P	RETAINING RING NUT	0.00
R42A9125010P	RING NUT	0.00
R42A9125011P	SAFETY WASHER	0.00
R42A9125012P	RING NUT	0.00
R42A9125013P	SAFETY WASHER	0.00
R4V03-563-10-A1	VALVE, REGULATING FLUID PRES	6833.34
R52A0459002P	TIGHTENING RING	82.21
R52A4137001P	ANODE 270x150x30	0.00
R52A4137002P	ANODE 550x130x50	0.00
R52A4143014P	SEAL RING	129.48
R52A4143015P	V-RING	28.08
R52A7116012P	RELAY GPIC 775	187.50
R52A7139005P-1	O-RING SET FOR R52A7139005P	4.90
R52A7521008P	RETURN FILTER	45.10
R52A8228002P	DOWEL	0.00
R52A8926	ANGLE TRANSDUC. KINAX-7W1	3055.56
R52A9263012P	GASKET	0.00
R52C0639002P	BONDED SEAL	0.00
R52C0857001P	FLEXIBLE HOSE	0.00
R52C0945040P	PRESSURE SWITCH	1404.00
R52C1648001P	CONVERTER TYPE MCR-C-1/1-00-DC	424.50
R52C1764001P	RELAY 24v, DC	25.50
R52C3788001P	PLC - TSC 3722001	1944.44
R52C3793004P	ELECTRONIC CARD -DMZ 28 DTK	850.50
R59C2160001P	COUPLING INSERT	5250.00
R5A3040U	DISCONNECT SWITCH	330.55
R66782	REGULATOR OVERSPEED	7115.79
R9101122088O	O-RING PUMP V.D.	257.25
R9103812098O	SHAFT SEAL PUMP V.D.	367.50
RAL-7040	LCS GRAY PAINT	42.75
RB76N	PLUG	34.80
RBM4050	REDUCTION FITTING M40 - M50X1.	26.38
RC-600	ROGOWSKI COIL-600 MM LENTH (18	0.00
RCT001	RELIEF VALVE	812.50
RCT002	3ø MOTOR RELAY GHPFS02	487.50
REBEEV72001	PREHEATER 690V 18kW 60Hz	20825.00
REVN0DK02	SEAL PROFILE	8.38
RF.05.IM	GEARED MOTOR	2584.00
RFM25CV1BN532	FILTER ASSEMBLY WITH PRESSURE	90.00
RK606Y	REPAIR KITS	20.30
RKB605WB	REPAIR KIT	18.44
RLMS74653	INSERT, TEMP INDICATOR WELL	290.47

- Price and part number listed are valid for the North America market only
 - Price and part number listed may be changed without notice
 - Notwithstanding, the only binding price and part number are those identified in FMSNA Inc.'s official offer
 - Parts listed may be subject to U.S. export controls and subject to licensing if exported outside of the U.S.

FINCANTIERI

MARINE SYSTEMS N.A.

April 2024 Diesel Engine Parts List

RLT110OU030	49.1FR BEARING NON-DRIVE END	740.96
RM22TG20	RELAY 183-528	157.10
RM4032	REDUCTION FITTING M40 M32X1.5	18.26
RM4JA32MW	CURRENT RELAY Range 0.3-158 Po	358.93
RN55D	EXHAUST TEMP RESISTORS	1.74
RN55D3571FB14	RESISTOR, 3.57 kil	1.74
ROND22X17X1.5	WASHER	0.00
RSGU 1.10/20 W1	NORMA CLAMP	0.98
RT101	THERMOSTAT (MAX)	0.00
RTBM10	WRENCH, T-HANDLE 10MM	83.90
RV4SAYS102A	VARIABLE RESISTOR	14.28
S-3385	6 X 6 X 3" WHITE INDESTRUCTO M	0.00
S-4990	16 X 6 X 4" LONG CORRUGATED BO	0.81
S-5295	ULINE STRETCH WRAP 4 RL/PER CA	0.00
S-961	6 x 3 x 3" White Indestructo M	0.00
S1-12		0.00
S1-18		0.00
S1-19		0.00
S1-3		0.00
S1-35		0.00
S2-32-2		0.00
S25M06		0.00
S26-28251	VALVE SHUTTLE	2438.33
S3-39		0.00
S3-93	GASKET	9.76
S30-230	FPT MARINE DIESEL ENGINE 230HP	22954.00
S325SSN4	CLAMP REV R	3.12
S332SSN4	CLAMP #4 (UMPCO)	2.43
S6164		0.00
S780XTEZ	INSIDE MICROMETER 3 POINT	7176.71
S782EZ	INSIDE MICROMETER 3 POINT (SUP	5865.88
SB24-3-PEP-LWBO	0-60 PSI DUPLEX GAGE FLSH MT	392.07
SCB307B75U	WATER DIRECTIONAL CONTROL VALV	0.00
SCD 16083	E-STOP SENSORS AND JUNCTION BO	0.00
SCD-76482	SINGLE BODY FUEL PUMP UPGRADE	24594.13
SCD-76484	TURBO CHARGER UPGRADE (MCM PER	48577.47
SE 302015-1415	UNION "FOR"	35.00
SE090H03B	PRESSURE FILTER ELEMENT	198.15
SEPAR-18	AWI 3386 FILTRATION SYSTEM	8033.72
SF-64A-34-GR125	SUCTION FILTER CARTRIDGE	144.00
SF-64A-34-GR90	SUCTION FILTER CARTRIDGE	109.50
SF320SH5X5	SHAFT 320mm	104.77
SF80000FGDIA-6	SAFETY WIRE DIAMETER 6 MM	54.00
SF86B112GR125	SUCTION FILTER CARTRIDGE	91.88
SF86B112GR90	SUCTION FILTER CARTRIDGE	73.50
SFR. 4/6	800V/6.3A(WITH FUSE); 0.2-6MMQ	16.25
SGEA 30	ELASTIC COUPLING	344.69
SGEG807E6E8	ELASTIC COUPLING	2035.36
SHB0N4X	EXTERNAL OPERATOR HANDLE	501.17
SHC1039	ALUM CGB STUFFING TUBE	10.22
SIGN	IF SIGN TWO SIDED	700.00
SILC-INST-004	SILICONE, 4 OZ	30.00
SILKOLENE	SILKOLENE 762 HIGH TEMPERATURE	133.33
SK-2317	SOCKET 3/8" DR 17MM-BOM ITEM	14.98
SKH385323123	BALL VALVE	599.92
SL17991	FAN 24V DC	151.46
SL17991+SL17918	24VDC FAN+FILTER-LCS	1988.12
SL17997	GRILLE	840.00
SL17997+SL17918	EMC PROTECTION+FILTER	875.13
SM25FA932A	MARELLI AVR	2633.00
SOFTWARE INS.	INSERT SOFTWARE FOR PLC	648.00
SPZ 1047MC	BELT, GOODYEAR	9.02
SPZM7P	SERVO VALVE PLUG	234.67
SRV100	RELAY VALVE (ORDER WLR086)	217.00
SRV150TK3	SERVO RELAY REPAIR KIT	69.67
SS-1010-R-12		0.00

- Price and part number listed are valid for the North America market only
 - Price and part number listed may be changed without notice
 - Notwithstanding, the only binding price and part number are those identified in FMSNA Inc.'s official offer
 - Parts listed may be subject to U.S. export controls and subject to licensing if exported outside of the U.S.

FINCANTIERI

MARINE SYSTEMS N.A.

April 2024 Diesel Engine Parts List

SS-1RM4	1/4 NPT (MALE) SHUTOFF VALVE,	63.24
SS-269-3	HOSE	23.53
SS-33VS6-31D		0.00
SS-4-TA-4AN	AN ADAPTER	12.33
SS-400-3-4TTF	FEMALE BRANCH TEE 1/4"	52.33
SS-4354-LLC		0.00
SS-43S4	WHITEY VALVE	93.97
SS-44S6	BALL VALVE	172.33
SS-65MF16RT	BALL VALVE,SS BODY, ALLOY X750	640.15
SS-6MO-1-4	FITTING METRIC MALE	10.00
SS-6MO-2-4	ELBOW, METRIC MALE	19.17
SS-6MO-3	TEE, METRIC UNION	31.67
SS-6MO-3-4TTF	METRIC FEMALE TEE	45.67
SS-6MO-3-4TTM	TEE, METRIC BRANCH	39.00
SS-ORM2-A	1/8 NPT (MALE) ANGLE VALVE SST	72.50
SS-QM2-B-2PF		0.00
SS-QM2-B-2PM	QUICK DISCONNECT BODY	44.71
SS-QM2-S-2PM	QUICK DISCONNECT STEM	19.85
SS-RL3M4-S4	NUPRO VALVE	327.00
SS269-1 7/8	HOSE, NONMETALLIC	12.24
SS350-107	RETAINING RING	9.09
SS350-109	RETAINING RING	4.01
SS350-11	END PLATE	364.54
SS350-151	GEAR CASE "O" RING	11.84
SS350-175	COLLAR, DRIVE SHAFT	30.88
SS350-224	WASHER	9.02
SS350-24	BEARING	31.21
SS350-243	DRIVE HOUSING "O" RING	8.22
SS350-245	DRIVE HOUSING GASKET	14.12
SS350-270	RETAINING RING	3.90
SS350-271	DRIVE HOUSING SEAL	4.22
SS350-272	GEAR CASE SEAL	8.45
SS350-337	PISTON "O" RING	10.28
SS350-339	PISTON BEARING	50.63
SS350-359	BEARING	53.11
SS350-363	DRIVE HOUSING BEARING	33.14
SS350-394	AIR STARTER PINION	11.34
SS350-425	VANE PACKET	118.83
SS350-53A	ROTOR	471.59
SS350-583	CLUTCH SPRING FOR RH	0.00
SS350-67	END PLATE "O" RING	3.67
SS350-700	PISTON RETURN SPRING	25.47
SS350-98	DOWEL	0.59
SS350-K3NW	CYLINDER HOUSING KIT	1114.01
SS3501K1KK		0.00
SS350367A	CLUTCH SPRING CUP	17.33
SS350K3NM	CYLINDER HOUSING KIT	433.16
SS350K703	PISTON KIT	215.00
SS350R-12	END PLATE	230.94
SS350RK587	CLUTCH JAW KIT	0.00
SS350TK2	TUNE-UP KIT	144.42
SS45S12		0.00
SS9030-04	SS HEX PLUG 1/4 BSPP	25.82
SSCUPSKT	SCREW SET, PRELUBE (BOM)	13.05
SSLK-M60-12P	1/2" BSPP COMP FITTING FOR 6MM	50.43
SSLK-M60-14P	COMPRESSION FITTING "METRIC"	48.20
SSPPNJ4GC	ADAPTER 7/16-20	3.77
ST1.8035A4.1000	HEAT EXCHANGER	0.00
ST400-16	CLAMP (FLANGE) KIT sz 16	31.54
ST400-271	drive housing seal	10.00
ST400-700	SPRING, RETURN	0.00
ST400-A41R	LINER, ASSEMBLY	0.00
ST900-267-16	AIR STRAINER 1"	198.33
STBC325	CLAMP	6.70
STR0502SG1M90	SUCTION FILTER CARTRIDGE	52.50
STR0701SG1M90	SUCTION FILTER CARTRIDGE	73.50

- Price and part number listed are valid for the North America market only
 - Price and part number listed may be changed without notice
 - Notwithstanding, the only binding price and part number are those identified in FMSNA Inc.'s official offer
 - Parts listed may be subject to U.S. export controls and subject to licensing if exported outside of the U.S.

FINCANTIERI

MARINE SYSTEMS N.A.

April 2024 Diesel Engine Parts List

STR0702SG1M90	SUCTION FILTER CARTRIDGE	255.00
STR0703SG1M90	SUCTION FILTER CARTRIDGE	79.00
STR0704SG1M90	SUCTION FILTER CARTRIDGE	70.00
STR1001SG1M90	SUCTION FILTER CARTRIDGE	110.00
STR1002SG1M90	SUCTION FILTER CARTRIDGE	166.25
STR1003SG1M90	SUCTION FILTER CARTRIDGE	98.75
STR1003SG2M90	SUCTION FILTER CARTRIDGE	104.65
STR1403SG1M90	SUCTION FILTER CARTRIDGE	147.00
SWCV150	1.5" SWING CHECK VALVE, BRASS	0.00
SWK-2000 18 UMS	SEPARATOR-PURGER, FUEL DIESEL	4164.23
SWK2000/5UMKG	FILTER-SEPERATOR	930.00
SZ2533.000	Thumb Latch Handle	75.40
T316	SEAL, PLAIN RH	52.16
T35/P1	VULKAN-DMR RESILIENT MOUNT SPA	408.33
TA144-PG-4-L-W	TEST GAUGE, 0-160 PSI	316.67
TCRS-16	EXTENSION	35.82
TE. 4/6/0	32A;0.5-6MMQ GROUND STANDARD T	3.91
TE. 6/10/0	41A; 0.5-10MMQ GROUND STANDARD	4.74
TG0122577016	VALVE SOLENOID	1218.00
TG0123700002	OPTICAL LEVEL INDICATOR	51.00
TG0123700005	LOW ELECTRICAL LEVEL	184.50
TG0123700006	THERMOSTAT	637.50
TG0123700012	CHECK VALVE	85.50
TG0123700014	PROPORTIONAL DIRECT VALVE	148.50
TG0123700015	MANIFOLD DWG #1978	507.00
TG0123700016	MANIFOLD	507.00
TG0123700018	PRESSURE GAUGE D.60	72.00
TG0123700020	PRESSURE SWITCH	444.00
TG0123700025	FLEXIBLE HOSE	127.50
TG0123700026	FLEXIBLE HOSE	285.00
TG0123700027	FLEXIBLE HOSE	112.50
TG0123700028	FLEXIBLE HOSE	285.00
TG0123700029	HIGH ELECTRICAL LEVEL IND	193.50
TG0123700030	CHECK VALVE	90.00
TG0123700031	WATER DIRECTION CONTR VALVE	231.00
TG0123700032	OIL FILER CARTRIDGE	120.00
TG0123700033	3-WAY PRESSURE COMPENSATOR	1186.50
TG0123700034	INTERMEDIATE MANIFOLD	525.00
TG0123700036	INTERM. MANIFOLD DWG #1630	525.00
TG0123700290	HIGH ELECTRIC LEVEL INDICATOR	217.50
TG0123980-1	CONTRACTOR	0.00
TG0123980-2	THERMAL RELAY	0.00
TG0123980-3	TRANSFORMER -T1	0.00
TG0123980-4	SIGNAL LAMPS (LED)	0.00
TG0124065-1	PLATE PACK	0.00
TG0124065-2	BUSH	0.00
TG0124066-1	ROLL-ELASTIC ELEMENT	0.00
TG0124066-2	RETAINING RING	0.00
TG0124076	MAXIMUM PRESSURE SAFETY VALVE	3423.33
TG0124166-1	CONTRACTOR	0.00
TG0124166-2	THERMAL RELAY	0.00
TG0124166-3	TRANSFORMER -T1	0.00
TG0124166-4	SIGNAL LAMPS (LED)	0.00
TG01243979140	FITTED SCREW M10 X 30 DIN 610	16.85
TG01243979370	HEXAGON NUT M10 DIN 985	1.00
TG0124493002	MECHANICAL LEVEL INDICATOR	51.00
TG0124493004	FILTER CAP & BREATHER PLUG	32.89
TG0124493005	LOW ELECTRICAL LEVEL INDICATOR	184.50
TG0124493006	HIGH ELECTRICAL LEVEL INDICATO	220.50
TG0124493007	THERMOSTAT	637.50
TG0124493009	GEAR PUMP	868.42
TG0124493010	LANTERN PIECE	85.53
TG0124493011	DRIVE COUPLING	78.95
TG0124493012	ELECTRIC MOTOR 9 KW 4P	2820.00
TG0124493013	CHECK VALVE	85.50
TG0124493014	MANIFOLD W/PRESS. RELIEF CART.	743.42

- Price and part number listed are valid for the North America market only
 - Price and part number listed may be changed without notice
 - Notwithstanding, the only binding price and part number are those identified in FMSNA Inc.'s official offer
 - Parts listed may be subject to U.S. export controls and subject to licensing if exported outside of the U.S.

FINCANTIERI

MARINE SYSTEMS N.A.

April 2024 Diesel Engine Parts List

TG0124493015	PRESSURE RELIEF VALVE 65 BAR	148.50
TG0124493016	MANIFOLD	276.32
TG0124493017	SHUT-OFF VALVE	39.47
TG0124493018	PRESSURE GAUGE DIA 60 0-100 BA	127.50
TG0124493019	REGULATOR SHUT-OFF VALVE	55.26
TG0124493020	PRESSURE SWITCH 3 BAR	444.00
TG0124493022	3-WAY PRESSURE COMPENSATOR	1099.47
TG0124493023	PROPORTIONAL VALVE	6349.20
TG0124493024	HEAT EXCHANGER 3 BAR	940.79
TG0124493025	CHECK VALVE 5 BAR	90.00
TG0124493026	WATER DIRECTIONAL CONTROL VALV	231.00
TG0124493028	1-1/2" SUCTION STRAINER	60.00
TG0124493031	HOSE	97.50
TG0124493032	HOSE	217.50
TG0124493033	HOSE	85.50
TG0124493034	HOSE	199.50
TG0124495040	ROLLER 40/70	108.80
TG0124495060	SEEGER RINGS	132.98
TG0124495080	WASHER ELASTIC	4.84
TG0124495090	SHIELD	181.34
TG0124495100	WASHER ELASTIC	3.63
TG0124875002	FILTER W 800	362.67
TG0124875003	GAUGE PRESSURE d.63	78.58
TG0124875005	SWITCH PRESSURE	386.85
TG0124875008	E/VALVE	374.76
TG0124875801	COIL FOR E/VALVE	66.49
TG0124888005	VISUAL LEVEL INDICATOR	70.95
TG0124888006	ELECTRIC LEVEL INDICATOR	169.50
TG0124888009	COUPLING	136.50
TG0124888010	GEAR PUMP	574.50
TG0124888012	TEMPERATURE SWITCH 65C	255.00
TG0124888014	CHECK VALVE	126.00
TG0124888015	RELIEF VALVE 65 BAR	264.00
TG0124888016	FLOW CONTROL VALVE	142.50
TG0124888017	SOLENOID OPERATED DIRECTIONAL	622.50
TG0124888019	HOSE	312.38
TG0124888020	PRESSURE SWITCH 3 BAR	352.50
TG0124888021	PRESSURE GAUGE CUT-OFF	67.50
TG0124888022	PRESSURE GAUGE DIA 63, 0-100 B	129.60
TG0124888025	SOLENOID OPERATED WATER VALVE	169.50
TG0124888026	CHECK VALVE 3 BAR	232.50
TG0124888027	BALL VALVE	132.00
TG0124888028	QUICK COUPLING	100.50
TG0124888029	PRESSURE SWITCH ISOLATOR	112.50
TG0125428019	HOSE	978.13
TG0125585010	GEAR PUMP	985.91
TG0125585011	SUCTION FILTER	113.76
TG0125585012	TEMPERATURE SWITCH	322.31
TG0125585014	CHECK VALVE	66.36
TG0125585015015	RELIEF VALVE	701.51
TG0125585016	FLOW CONTROL VALVE	474.00
TG0125585017	SOLENOID OPERATED DIRECTIONAL	1156.56
TG0125585018	BLOCK	208.56
TG0125585019	HOSE	322.31
TG0125585020	PRESSURE SWITCH	663.60
TG0125585021	GAUGE ISOLATOR PRESSURE	66.36
TG0125585022	PRESSURE GAUGE	94.80
TG0125585023	HOSE	208.56
TG0125585030	HOSE	284.40
TG012558505	MECHANICAL LEVEL INDICATOR	47.40
TG012558506	ELECTRIC LEVEL INDICATOR	274.91
TG012558507	ELECTRIC MOTOR	1896.00
TG012558509	TORSIONALLY FLEXIBLE COUPLING	189.60
TG086407TIPOB	ZINC ANODE, TYPE B, 140 X 80 X	131.66
TG124495004J	ROLLERS 40/70 C4SBON UNI EN100	84.00
TG124495006J	SEEGER RINGS Fe37	136.50

- Price and part number listed are valid for the North America market only
 - Price and part number listed may be changed without notice
 - Notwithstanding, the only binding price and part number are those identified in FMSNA Inc.'s official offer
 - Parts listed may be subject to U.S. export controls and subject to licensing if exported outside of the U.S.

FINCANTIERI

MARINE SYSTEMS N.A.

April 2024 Diesel Engine Parts List

TG124495008J	ELASTIC WASHER UNI 1751	3.10
TG124495009J	SHIELD Fe37	175.50
TG124495010J	ELASTIC WASHER UNI 1751	3.10
TGO122476	RETAINING RING	0.00
TH1A	TURRET HEAD (M22520/1-02)	70.50
TJ025CASSM60U12	6 MM PROBE K-TYPE THERMOCOUPLE	88.69
TJ7-CASS-M60	TJ7-CASS-M60-150MM-SB-SMPW-M T	159.11
TL-2150/SBP	LITHIUM 3.6 V; 1.0 AH @ 1MA; -	12.82
TM-2A-212R	TEMPERATURE SWITCH	104.34
TMQ X82M08PC410	CONTROL PL. SWITCH	0.00
TMS320F28335PGF	DIGITAL SIGNAL CONTROLER (DSC)	43.42
TOMG514C	MARINE GEAR 514C, TWIN DISC	15977.97
TOR CD L=250	ELECTRIC LEVEL	0.00
TRAFAG P16	PRESSURE SWITCH 16 BAR	1376.73
TRAFAG PK100	PRESSURE SWITCH 100 BAR	2055.88
TRAFAGINST100.1	THERMO-SWITCH	1588.07
TRBN-HVD-0001	FORE SUPPOT THRUST AND JOURNAL	0.00
TRBN-HVD-0002	FORE SUPPORT OIL SEAL AND SCRA	0.00
TRBN-HVD-0003	AFT SUPPORT COMPLETE JOURNAL B	0.00
TRBN-HVD-0004	AFT SUPPORT OIL SEAL AND SCRAP	0.00
TRBN-HVD-0005	TRIP VALVE STEM	0.00
TRBN-HVD-0006	TRIP VALVE SEAL BUSHING	0.00
TRBN-HVD-0007	INLET CONTROL VALVE SYSTEM STE	0.00
TRBN-HVD-0008	INLET CONTROL VALVE SYSTEM BUS	0.00
TRBN-HVD-0009	HYDRAULIC SERVOMOTOR PISTON RI	0.00
TRBN-HVD-0010	MECHANICAL OVER SPEED GOVERNOR	0.00
TRBN-HVD-0011	MECHANICAL OVER SPEED GOVERNOR	0.00
TRBN-HVD-0012	MECHANICAL OVER SPEED GOVERNOR	0.00
TRBN-HVD-0013	REDUCTION GEAR JOURNAL BEARING	0.00
TRBN-HVD-0014	REDUCTION GEAR JOURNAL OIL SEA	0.00
TRBN-HVD-0015	SET GASKETS AND SEALS FOR EACH	0.00
TRBN-HVD-0016	SET OF GASKETS FOR SHELL AND T	0.00
TRBN-HVD-0017	SET OF LOUBE OIL FILTEIRNG CAR	0.00
TS-120S	SWITCH	43.48
TSX AEZ 802	PLUG-IN ANALOG INPUT	726.38
TSX BAT M01	BATTERY, PCMCIA SRAM MEMORY CA	65.39
TSX BAT M02	BATTERY	50.67
TSX BAT M03	BATTERY, PCMCIA SRAM MEMORY CA	38.76
TSX DEY 16A2	USE PN TSXDEY16A2	0.00
TSX377220000	TELEMECANIQUE PLC W/SOFT	3873.75
TSXAey1600	16 CHANNEL VOLTAGE/CURRENT ANA	2534.00
TSXAey1614	16 CHANNEL THERMOCOUPLES ANALO	4852.00
TSXAey414	MULTIRANGE 4 CHANNEL ANALOG IN	1486.75
TSXAey810	Schneider, Analogue Input Modu	1138.98
TSXCBY010K	EXTENSIBLE RACK LINK CABLE	123.11
TSXCDP501	CABLE TERM. BY WIRE 5M	156.93
TSXDEY16A2	16 DIGITAL INPUT 24 VAC BOARD	1102.43
TSXDEY64D2K	64 DIGITAL INPUT 24VCC BOARD	1381.82
TSXDSY16R5	16 RELAY DIGITAL 3A OUTPUT BOA	1086.81
TSXDSY16T2	Schneider, Discrete Output Mod	0.00
TSXDSY32T2K	32 DIGITAL OUTPUT BOARD 24VCC	1495.34
TSXMCPC224K	EPROM TSXMCPC224K-LCS	957.22
TSXMRPC003M	PLC SRAM MEMORY CARD	3101.00
TSXP572623M	572X3 ETH PL7 PROCESSOR	7685.94
TSXP572634M	PLC	5552.00
TSXPBY10	PROFIBUS DP OPTION MODULE	2251.87
TSXPBY100	PROFIBUS-DP MASTER BOARD	3949.25
TSXPSY1610M	24 VCC SINGLE SLOT POWER SUPPL	975.00
TSXPSY2600M	MODULE POWER SUPPLY 26W, 100-2	1730.21
TSXPSY3610M	24 VDD DOUBLE SLOT POWER SUPPL	1054.96
TSXRKY12E	12 VOLTS EXTENSIBLE PLC RAK TS	1179.93
TSXRKY4EX	4 SLOTS EXTENSIBLE PLC RACK TS	515.15
TSXRKY8EX	PLC CARD, 8 SLOTS, EXTENDIBLE	945.96
TSXTLYEX	EXTENSIBLE RACK TERMINATOR	107.96
TSXTLYEX-A	Schneider, Line Terminator	0.00
TSXTLYEX-B	Schneider, Line Terminator	0.00

- Price and part number listed are valid for the North America market only
- Price and part number listed may be changed without notice
- Notwithstanding, the only binding price and part number are those identified in FMSNA Inc.'s official offer
- Parts listed may be subject to U.S. export controls and subject to licensing if exported outside of the U.S.

FINCANTIERI

MARINE SYSTEMS N.A.

April 2024 Diesel Engine Parts List

TUBE ASSY	1/2" X 3.5' APPROX BEND FJIC E	119.95
TV35231024014	STRAIGHT BAND BACKSHELL	155.00
TXS PLP 01	BATTERY-INTERNAL RAM MEMORY	62.40
U2170219	PROFIBUS CABLE 22 AWG	1.43
U221803	CABLE	0.00
UH2-5	UNIVERSAL HEAD (M22520/1-05)	52.50
ULCSV/R22050/60	SOLENOID VALVE	214.75
UP 25-72 180	ELECTRIC PUMP	0.00
UP25-72180	ELECTRIC PUMP (USE PN 912332)	0.00
USB-RS485	USB TO RS 485 CABLE	78.25
USCG10,000		0.00
USCG5000	TOP-END OVERHAUL	0.00
USLA-14SPB-27A	SEC. LEAD	36.82
V,35	REAR AND FRONT SIDE V-RING	0.00
V1308T2MD	ENGINE	42500.00
V1308T2MS	MARINE DIESEL ENGINE	77000.00
V1312C2ME-HPCR	DIESEL GENERATOR W/O CONTROL S	618639.00
V1312C2ME8	DIESEL ENGINE	459000.00
V1312C2ME8 1.2	EPF Long Block	280000.00
V1312C2ME8 1.3	EPF SHORT BLOCK	160000.00
V1312T1MLH-KC	MAIN PROPULSION PLANT, DRAWING	258337.94
V1312T2MD	DIESEL ENGINE	70000.00
V1312T2MS	ENGINE	81000.00
V1312TD	ENGINE	87900.00
V1708C2ME 1.2	DIESEL ENGINE LONG BLOCK	644000.00
V1708C2ME 1.3	DIESEL ENGINE SHORT BLOCK	513000.00
V1708C2ME-LCS	ENGINE, DIESEL LCS-HPCR	956395.00
V1708C2ME8-1800	ENGINE, DSL GENSET LCS HPCR	1245228.00
V1708C2ME8KIT	DEPLOYMENT KIT LCS HPCR	0.00
V1708T2ME-LCS	LCS ENGINE MECHANICAL VERSION	856842.98
V1708T2ME8KIT	DEPLOYMENT KIT LCS MECHANICAL	0.00
V1708T2NE-LCS	LCS ENGINE MECHANICAL VERSION	0.00
V1712001KIT	MAINTENANCE 5 YEAR KIT	0.00
V2	SUPECEDED BY 912121	0.00
V2001KT	PREHEATER INSTALLATION KIT	7678.61
V216MXRL-125	MICROMETER 125MM	485.43
V216MXRL-150	MICROMETER 150MM	885.00
V216MXRL-25	MICROMETER 0-25MM	551.52
V216MXRL-50	DIGITAL MICROMETER, 50MM, 0.00	584.27
V24T7-T	SWITCH BURGESS FOR P/N 408337F	24.64
V320-20	ROTOR ASSEMBLY COMPLETE	37845.95
VANC	V1712 SHORTBLOCK	0.00
VEN999FV008	FILTER 49.1 FR IP44 1030X255X1	117.90
VJ-3A	BORESCOPE	0.00
VR 19	CHECK VALVE	65.42
VULK-E 5714/18"	RUBBER ELEMENT	6016.67
VV-I-800 FIAT-C	TECTYL 900	23.12
W2-MI-RC-DL	WATTSON-MARK II POWER METER, R	0.00
W20132P603Q	PRESSURE SWITCH	1995.00
WATTSON-1200	WATTSON-1200-MSCT5-1600A POWER	0.00
WD962	FILTER ELEMENT	37.84
WE/Q/4847	WALTON VALVE DRWG NO. 1362-001	0.00
WE1362-002	INTERNAL VALVE COMPONENTS	0.00
WE1420/3 AG047	ANODE, RING ZINC	541.66
WE20857KIT	MAINTENANCE KIT TO SUIT WALTON	1521.53
WE20857ZINC	ZINC FOR 00H62301	0.00
WFD7551	FLANGE GASKET	8.39
WFD7552	END BELL GASKET	22.24
WI-6081	ELBOW, PIP TO HOSE	11.30
WI-6095	CAP ASSEMBLY, AIR CLEANER	83.69
WI-8690	COALESCING ELEMENTSHIP SET	640.78
WI-8691	AIR FILTER SHIP SET	672.08
WILW1660C	ANTIFREEZE TESTER	8.32
WLR001	MAIN PROPULSION PLANT SPARE PA	6219.94
WLR002	MAG PICK-UP(W/O END THREADS)	512.98
WLR003	ORIFICE PLATE SET	720.00

- Price and part number listed are valid for the North America market only
 - Price and part number listed may be changed without notice
 - Notwithstanding, the only binding price and part number are those identified in FMSNA Inc.'s official offer
 - Parts listed may be subject to U.S. export controls and subject to licensing if exported outside of the U.S.

FINCANTIERI

MARINE SYSTEMS N.A.

April 2024 Diesel Engine Parts List

WLR004	PLUG, CANNON	104.33
WLR005	HANDHELD PROGRAMMER PG02	3670.33
WLR005/HP03	HANDHELD PROGRAMMER HP03-03 LE	3425.63
WLR006	PNEUMATIC STARTER V1312	4856.75
WLR007	6MM OR 1/4" STEEL PLATE	94.05
WLR008	6MM OR 1/4" STEEL PLATE	64.76
WLR009	TUBE ASSY RT SIDE OIL SENSOR B	115.17
WLR010	TUBE ASSY LF SIDE OIL SENSOR B	115.17
WLR011	AIR SOLENOID ADAPTER PLATE 1/4	50.00
WLR048	FUEL MOUNTING BRACKET DUPLEX	62.17
WLR049	5/8 TUBE WITH FITTING	244.83
WLR050	5/8 TUBE WITH FITTING	244.83
WLR064	AIRSEP CCE	1852.00
WLR065	AIR FILTER	278.22
WLR066	COALESCER SET	248.18
WLR071	CLAMP 1/2	15.00
WLR072	HOSE 1/2	100.00
WLR075	SUPPORT BRACKETS	221.70
WLR077	CLAMP, 1-1/4	15.00
WLR078	FLEX HOSE, 1-1/4" X72"	100.00
WLR086	"1" RELAY VALVE	339.61
WLR088	12-1.75 X 4012.9 SHCS	1.63
WLR089	1/4-20 S/S NYLOCK	1.00
WLR090	NIPPLE	26.95
WLR091	"Y" STRAINER	131.98
WLR092	1/2" NPT PIPE PLUG;	16.65
WLR093	#16 MJIC X 1" MPT 45 DEG HYD.	27.37
WLR095	#16 MJIC X 1" MPT 90 DEG HYD.	116.58
WLR096	1/4-20 X 3/4 S/S HCS	1.00
WLR097	1/4 X 5/8 O.D. S/S FW	1.00
WLR099	10' THERMOCOUPLE	0.00
WLR100	12' THERMOCOUPLE	0.00
WLR101	30' THERMOCOUPLE	0.00
WLR102	1/4" FITTING	0.00
WLR103	1/2" FITTING	0.00
WLR104	WALL MOUNTED ENCLOSURE	0.00
WLR105	PROCESS CONTROLLER	0.00
WLR109	1/4" NPT X 1/4 JIC FITTING; SA	10.29
WLR110	1/8" FEMALE X 1/4 FITTING; SAE	12.10
WLR111	1/4" MALE BRANCH TEE; SAE 37 D	56.88
WLR112	1/4" UNION TEE; SSP	42.64
WLR114	1/4" MALE ELBOW; SAE 37 DEGREE	25.58
WLR116	4" STAINLESS STEEL BRAIDED HOS	100.00
WLR118	AIRSEP KIT	1481.17
WLR121	PUMP, ELECTRICAL 220 VAC 60 HZ	897.27
WLR122	HEATING ELEMENT 220 VAC 60 HZ	629.92
WLR123	WATER PREHEATING UNIT KIT	2074.03
WLR124	PREHEATER CONTROL PANEL, 220 V	859.03
WLR125	BRACKET, FUEL RETURN	265.18
WLR126	CYL HEAD CHANGEOUT KIT W/O HEA	1044.10
WLR127	POWER PACK CHANGOUT KIT	3718.00
WLR128	OIL PAN GASKET KIT	229.83
WLR129	TURBOCHARGER GASKET KIT	330.47
WLR130	FRONT COVER GASKET KIT	264.10
WLR131	MAIN BEARING KIT	1800.70
WLR132	OIL COOLER REBULID KIT	152.22
WLR133	INTERCOOLER GASKET KIT	290.35
WLR134	J/W PUMP REBULID KIT	153.93
WLR135	THERMOSTAT REPLACMENT KIT	886.24
WLR136	THERMOCOUPLE INSTALLATION KIT	0.00
WLR137	CYL HEAD CHANGEOUT KIT W/ HEAD	4462.16
WLR138	TURBOCHARGER CHANGEOUT KIT	16807.49
WLR139	COAST GUARD SHORTBLOCK ASSY	0.00
WLR141	SPACER	30.00
WLR142	WIRE, THERMOCOUPLE 16 AWG 7/24	5.23
WLR143	PLUG, HEX HD M30 X 1.5	41.30

- Price and part number listed are valid for the North America market only
 - Price and part number listed may be changed without notice
 - Notwithstanding, the only binding price and part number are those identified in FMSNA Inc.'s official offer
 - Parts listed may be subject to U.S. export controls and subject to licensing if exported outside of the U.S.

FINCANTIERI

MARINE SYSTEMS N.A.

April 2024 Diesel Engine Parts List

WLR144	FITTING 90 DEG	42.67
WLR145	STUD 8X1.25X80MM	17.83
WLR146	STUD 8X1.25X85MM	17.83
WLR147	L/O COOLER MODIFICATION KIT	182.61
WLR149	COAST GUARD UPGRADE KIT	0.00
WLR150	2 BAR PRESSURE SENSOR,	62.75
WLR151	CG Gauge 24V Lightbulbs	9.04
WLR152	AIRSEP FILTER KIT	934.20
WLR154	RELIEF VALVE ASSY FUEL TUBE	0.00
WLR155	CG 24V GAUGE BULBS, RED (sold	4.70
WLR156	Service Kit for 1Q345052	0.00
WLR157	STRAIGHT CANNON CONNECTOR	132.59
WLR158	CANNON PLUG CONNECTOR ON ACCUA	68.69
WLR159	JIC 1/4" X 32 BRAIDED HOSE ASS	155.26
WLR160	TEE FITTING (FUEL MOD USCG)	8.90
WLR163	USCG PREHEATER 220/440 CONVERS	2040.43
WLR164	THERMOCOUPLE KIT, EXHAUST	145.72
WLR165	ACTUATOR RETROFIT KIT	13349.00
X10-232-001-001	SUPERCEDED 912336	0.00
X1885622	OSICLLATOR AMPL REBUILT	3866.00
XB4BA21	1NO BLACK HEAD PUSH BUTTON	40.16
XB4BD21	2 POS LEVER SELECTOR	64.38
XB4BD25	SWITCH, SELECTOR	106.59
XB4BD53	CENTER RETURN 3 POS LEVER SELE	127.72
XB4BG21	2 POS KEY SELECTOR	292.10
XB4BS8445	PUSH BUTTON	273.00
XB4VB3	24V GREEN LED LAMP	122.20
XB4VB4	24V RED LED LAMP	82.24
XB4VB5	24V YELLOW LED LAMP	82.24
XBTF044610	TFT 640X480 OPERATOR PANEL	34461.94
XBTZGSET	FASTENER SET, LCS1 LOP DISPLAY	27.07
Z109S	GALVANIC RELAY	0.00
ZA6511A	PLATE HUB & BACK CLUTCH	493.54
ZB48S54	EMERGENG LATCH RED PUSH BUTTON	0.00
ZB4BA2	PUSH BOTTON	20.64
ZB4BA3	1NO GREEN HEAD PUSH BUTTON	15.69
ZB4BA4	PUSHBUTTON	15.69
ZB4BA5	YELLOW HEAD PUSH BUTTON	15.69
ZB4BG2	22 MM KEY SWITCH	140.00
ZB4BG4	Switch, 22mm, 2Pos, Key	95.53
ZB4BS54	EMERGENCY LATCH RED PUSH BUTTO	99.02
ZB4BS844	PUSH BUTTON	165.19
ZB4BV07	PILOT LIGHT BA9 LAMP CLEAR	13.25
ZB4BV8	MOUNTING COLLAR + LIGHT MODULE	183.66
ZB4VB1	MOUNTING COLLAR + LIGHT MODULE	59.17
ZB4BZ101	CONTACT BLOCK	37.09
ZB4BZ104	MOUNTING BASE 22 MM SWITCH	60.86
ZBE101	N/O CONTACT BLOCK	22.41
ZBE102	N/C CONTACT BLOCK-LCS	17.07
ZC2JD2	LIMIT SWITCH BODY	278.33
ZC2JE01	ROTARY, SPRING RET, LHS	108.67
ZC2JY11	OPERATOR, ROLLER LEVER	32.67
ZC2JY31	LIMIT SWITCH LEVER	56.12
ZEP STYLE B	ANODE, 1" x 3" DIA.	23.33
ZEP STYLE B-1	ANODE 1" x 4" DIA	102.01
ZHC-23	ANODE 12" x 6" x 1.25"	159.98

- Price and part number listed are valid for the North America market only
 - Price and part number listed may be changed without notice
 - Notwithstanding, the only binding price and part number are those identified in FMSNA Inc.'s official offer
 - Parts listed may be subject to U.S. export controls and subject to licensing if exported outside of the U.S.

THE PREMIER SOURCE FOR INTEGRATED MARINE SYSTEMS

Fincantieri Marine Systems is a U.S. Corporation and is part of the Fincantieri group of Italy. Fincantieri Marine Systems represents the products of Fincantieri and its subsidiary companies on a worldwide basis, and offers products and services to the Department of Defense, the department of Homeland Security, and to Commercial Business. We bring experience and expertise in integrating engineering plant components and then marrying the plant to a ship's hull. We are the premier source for Integrated Marine Systems.

MARKET & SUPPORT

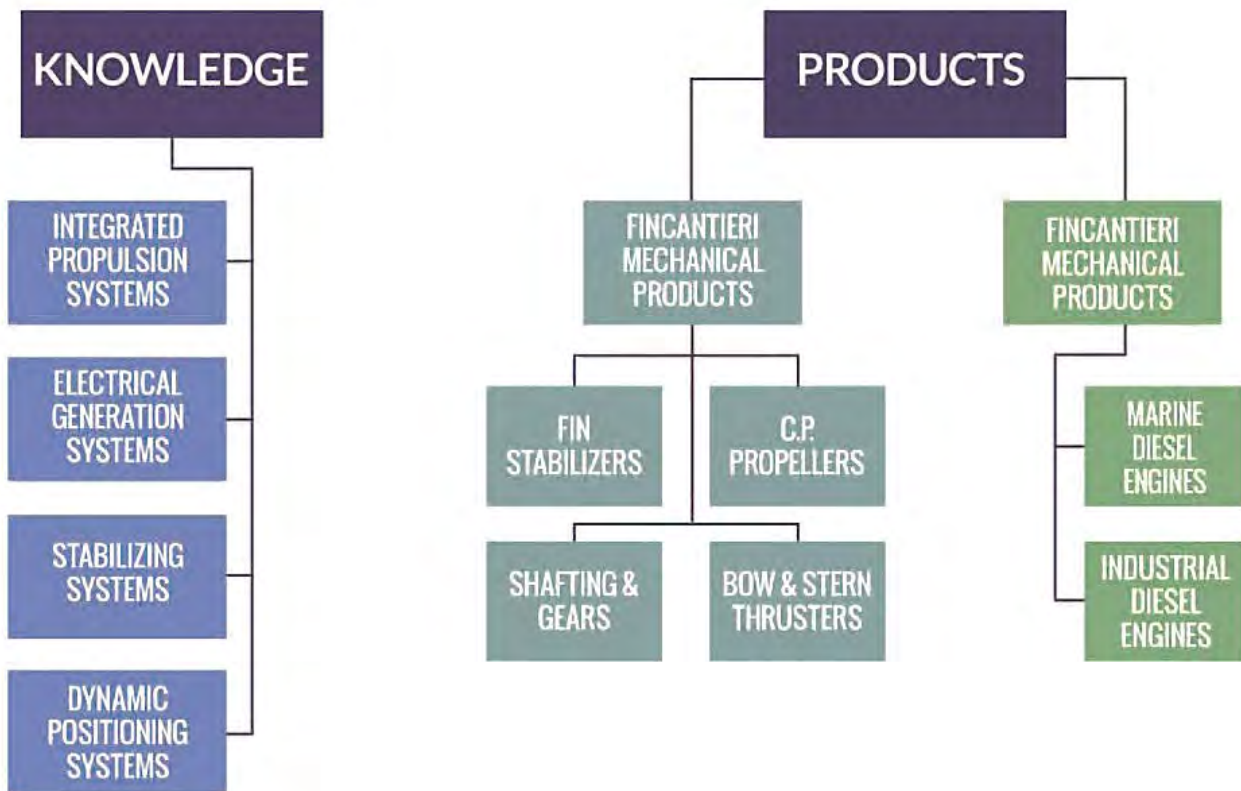

We do it all; we engineer, integrate, source, purchase, deliver to building yards, install, test, and deliver to satisfied clients all over the world.

FINCANTIERI
MARINE SYSTEMS N.A.

CORPORATE OFFICE P: 757-548-6000
800-C PRINCIPAL COURT F: 757-548-6012
CHESAPEAKE, VA 23320 E: CORPORATE@FINCANTIERIMARINESYSTEMS.COM

WWW.FINCANTIERIMARINESYSTEMS.COM